JACK JOHNSON TALKING FIGHT

Big Black and His White Wife Arrive at Victoria.

WILLING TO MEET JEFFRIES.

Fighter and Manager Who Made Him Have Split Up—To Fill Theatrical Engagement.

Victoria, B. C., March 9.—Jack Johnson, heavyweight champion pugilist, and his white wife, a former Philadelphia woman, who threw in her lot with him after the fight at Sydney, and Sam Fitzpatrick, who is no longer manager of the big, black champion, having severed relations with him, arrived this morning by the Canadian-Australian liner Makura from Sydney. Johnson unreservedly declared his willingness to meet Jeffries or any other man.

In an interview just before leaving for Vancouver, Johnson said to an Associated Press representative:

"I am willing to meet Jeffries; I am willing to meet any man in the world, and I don't think that any one can get a decision over me, much less put me out. It amuses me to hear this talk about Jeffries claiming the championship. Why, when a mayor leaves office he's an ex-mayor, isn't he? When a champion leaves the ring he's and ex-champion. Well, that is Jeffries. He wants to try to get the championship back, and I am willing to take him on.

"No, I'm not making any restrictions. What's the matter, though in the talk of arrangements of a fight with Jeffries? What will Johnson take? In all the notices I have seen it's all what Jeffries will take. What's the matter with 'What will Johnson take?' I'm the champion, ain't I? I want a winner and loser's end. I don't care what it is, 60 and 40, 75, and 25, but there has got to be a winner's and loser's end. That's how it was with Burns.

"I knew I could get him, and I followed him around the world before I got on with him. If Jeffries wants a go, as the papers say, he has got to see me, and there's got to be a winner and loser's end."

WOULD TAKE TIME.

It is doubtful, according to the arrangements made by Johnson, whether any fight could be brought on with Jeffries, Ketchel or any other man within six months. While his plans are not absolute, he hinted at willingness to change them if anything big was hung up for a match with Ketchel. Johnson intends to devote several months to a theatrical engagement signed with a syndicate in England for the London halls, and after an English tour, to tour France and Germany.

Johnson will leave the Makura at Vancouver, and proceed tomorrow morning to Chicago, arriving there Saturday. He will continue his journey to Galveston on Monday, arriving at his Texas home on Wednesday.

When his attention was drawn to the Galveston dispatch announcing the formation of committees to arrange a parade and reception at Galveston his eyes sparkled and he showed his gold-tipped teeth with that historic grin, and said:

"Tell them I'll be there."

Asked whether he intended to arrange a match with Ketchel, he said everything depends on the offering. It was doubtful, though, he said, if anything could be brought off until after his theatrical tour.

Fitzpatrick, when asked about his split with Johnson, said it had begun soon after the fight.

"Johnson was a different man before the fight," he said. "He would feed out of the hand then, but he is a hard man to handle now. We decided to split up soon after the Makura left. Anyhow, he don't what a manager now. He has got Mrs. Johnson as his manager."

FIRSTS AND SECONDS PLAY.

Fast Basketball Game Between High School Teams.

The High School girls basketball team defeated the second team in a fast game of basketball yesterday afternoon, the score being 32 to 29. The teams were pretty evenly matched and put up one of the best games played in the Eaton gymnasium. The teams lined up as follows:

S. L. H. S. Girls.		Sec. Team.
M. Jones	L. F.	Wimmer
D. Brown	R. F.	Bitner
Geary	C.	Burrows
Ridd	R. C.	Smith
Barlow	R. G.	Margetts
Hull	L. G.	Carothers

Referee, Arthur Smith. Time of halves, 20 minutes.

A SWEEPING CHALLENGE.

Henry Smith, manager of the A. B. N. K. basketball team of Payson, Utah, issues the following challenge:

"The A. B. N. K. club basketball team of Payson, who have not been beaten this season, do hereby challenge any basketball team in the state, game to be played in Payson, Utah. The following teams are especially challenged: B. Y. U. teams, Ogden mutes, Nephi firemen, Lehi, Al Hallows, Granite High School, Salt Lake High School, Ogden High School, Y. M. C. A. of Salt Lake, and L. D. S. U.

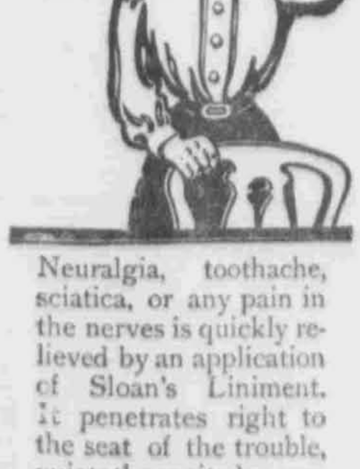

Neuralgia, toothache, sciatica, or any pain in the nerves is quickly relieved by an application of Sloan's Liniment. It penetrates right to the seat of the trouble, quiets the excited nerves and gives permanent as well as immediate relief.

Sloan's Liniment

is an excellent antiseptic remedy for cuts, burns, bruises, poisonous insect stings and sprains.

At all Druggists. Price 25c., 50c. and $1.00.

Dr. Earl S. Sloan, Boston, Mass.

WINDER WARD WINS.

Basketball Five Defeats Y. M. C. A. Second Team 42 to 24.

By a score of 42 to 24 the Winder ward basketball five defeated the Y. M. C. A. second team in a good game last evening. In team work and in individual play the ward team outclassed the association five. The teams lined up as follows:

Winder.		Y. M. C.
Pugh	L. F.	Scarborough
Lagrone	R. F.	Howe
Sutherland	C.	Branning
Bunton	L. G.	Breeden
Boan	R. G.	Flandro

Summary: Field goals, Pugh 8, Lagrone 5, Sutherland 4, Howe 3, Scarborough 2, Branning 3. Free throws, Pugh 5, Lagrone 2, Sutherland, Scarborough 7, Y. M. C. A. awarded one point. Referee, Ashton.

TWENTY-SEVENTH WINS.

Defeats Twentieth Ward Five in Fast Game 18 to 14.

The Twenty-seventh ward basketball team in the Ensign league defeated the Twentieth ward team last night in the Twentieth ward hall by a score of 18 to 14. The contest was a fast and interesting one from start to finish, both teams playing desperately for victory. The lineup was as follows:

Twenty-seventh.		Twentieth.
Talmadge	L. F.	H. Romney
Johnson	R. F.	G. Romney
Erickson	C.	L. Romney
Howell	L. G.	Sloan
Knowlton	R. G.	Service

Referee, Robbins; umpire, Thomas.

Y. M. C. A. FIVE WINS.

Defeats Fort Douglas Team in Most Decisive Manner.

The intermediate five of the Y. M. C. A. decisively defeated the Fort Douglas Company I team in a good game of basketball last evening by a score of 27 to 15. The association boys outclassed the soldiers in every department of the game. Lineup:

Intermediates.		Company I.
Gallacher	L. F.	Mach
Seddon	R. F.	Des Carli
Dye	C.	Gorman
Griggs	L. G.	Atwood
Brown	R. G.	Haynes

Goals—Gallacher 4, Seddon 3, Dye 7, Gorman 1, Des Carli 2, Mach 3. Fouls—Gallacher 3, Des Carli 2.

JEFF AND JOHNSON MAY FIGHT IN OMAHA

Omaha, Neb., March 9.—Arrangements are now under way here for a fight between Jim Jeffries and Jack Johnson, the fight to take place in Omaha, for a purse of $100,000. James Coffroth and Martin Brady of San Francisco and Enos Brady of Fresno, Cal., are engineering the contract portion of the deal, and Jabez Cress of Omaha is attending to the Omaha end, which includes the passage of a bill through the legislature permitting boxing in this state. Already this bill has been prepared, and much work has been put in on it.

The Californians will be in Omaha on April 1 to close the deal, if the bill passes the legislature. Because of the central location of Omaha, the promoters believe the largest fight crowd ever gathered can be brought here if the laws will permit the exhibition. As planned now, the contract will call for a 40-round boxing contest.

WITH THE BOWLERS.

Pittsburg, March 9.—This was one of the most successful and heaviest days since the opening of the ninth international tournament of the American Bowling congress. Starting at 8 o'clock this morning, play was in progress until after midnight, there being rolled seven double, 10 individual and two five-men events. Bowlers from 31 cities ran up a number of high scores.

A meeting of the executive council of the American Bowling congress was held today. A majority of the resolutions, having for their purpose the betterment of bowling throughout the country, were favorably received. Tomorrow the resolutions will be finally acted upon.

In the singles this afternoon Fred Ebert of Milwaukee rolled 690, and J. Rosendahl of Chicago made 633, the highest marks in this class.

Following are the scores of the first five-men events tonight:

Melrose, Chicago, 2,836; Glenwood, Chicago, 2,754; Colonna, Chicago, 2,680; Central, Philadelphia, 2,679; Sickling's Tailors, Cleveland, 2,674; Centrals, Erie, Pa., 2,650; Orientals, Washington, D. C., 2,589; Storz, Triumphs, Omaha, 2,586; Crawford, McGregor and Canby, Dayton, O., 2,557; Goodale, Columbus, 2,548; Empire No. 1, Jamestown, N. Y., 2,546; Southwood, Columbus, 2,533; Tellings, Cleveland, 2,525; Metz Bros., Omaha, 2,520; Olympic, Troy, O., 2,422; Louisville & Nashville Railroad, Louisville, 2,420.

The 10 highest scores to date follow:

Individual—Fred Ebert, Milwaukee, 690; J. Rosedale, Chicago, 633; Dan Ward, Chicago, 627; F. O. Melay, Detroit, 627; L. Ebner, Pittsburg, 615; H. H. Stevens, Chicago, 604; Dan Koster, Erie, Pa., 603; Fred G. Bernhardt, Detroit, 602; H. G. Littner, Pittsburg, 601; H. Von Loesberg, Baltimore, 600.

JEFFRIES ARRESTED.

New York, March 9.—A summons was served today on James J. Jeffries, retired heavyweight champion pugilist, and another on James Solly, manager of the theater where Jeffries is appearing, directing them to appear in police court tomorrow and explain why Jeffries indulges in a sparring act on the stage of the theater, in violation of the anti-prizefight law.

LITTLE FELLOWS FIGHT.

New York, March 9.—Tommy Murphy of New York and Jack Ladbury, the Australian bantam weight champion, fought a six-round draw here tonight. The scheduled bout between Frankie Madden and Jack Dorman failed to materialize, and the Murphy-Ladbury contest was put on as a substitute.

NO BASEBALL LEAGUE.

Helena, Mont, March 9.—That there will be no intermountain league in Helena or Great Falls is now almost certain. The fans of Great Falls have stated emphatically that they will not, under any consideration, enter an intermountain organization, and the majority in this city declare that a team could not be maintained here to go to Salt Lake City and Boise and compete with the teams which would be placed in the league by those cities. The salary limit, they declare, would not be observed, and the result would be that there would be either losing teams or big deficiencies in Helena and Great Falls and other small teams which tried to take the matter of an intermountain league into consideration.

A state league team will be well supported in either city, and it seems probable, in fact almost certain, that the meeting here March 16 will decide in favor of a state league to take in six Montana cities.

GOTCH AND HACK.

Melbourne, March 9.—Frank Gotch, the champion heavyweight wrestler, and George Hackenschmidt, the Russian wrestler, have accepted the terms of a Melbourne syndicate to wrestle for the world's championship in this city Nov. 8 next.

NATIONAL RIFLE MATCHES.

Arrangements Made With Ohio Authorities for Contests.

Washington, March 9.—Arrangements were today perfected with the Ohio authorities for holding the annual matches of the National Rifle association of America on the Camp Perry range, immediately following the national matches, about Aug. 27.

Two matches were added to the program, one for annual members and one for individual rapid fire match.

The executive committee, at its meeting, also accepted the offer of Colonel John Jacob Astor for a trophy for the interscholastic indoor championship match, the trophy to be kept in competition 20 years and then given to the school winning it the most times.

Fifteen universities and colleges have entered in the intercollegiate indoor rifle match to be held March 15 to 27, and about 20 school teams have entered in the interscholastic indoor championship match in April.

"NOTHING TO SAY" SAYS JEFFRIES

Attempt to Draw Him Out Regarding Johnson Fails.

SNEERS AT THE BIG PARADE.

Regards Proposed Match Between Negro and Ketchel as Foolish—Latter Is Too Small.

New York, March 9.—When James J. Jeffries was seen tonight at the theater where he is playing a vaudeville engagement and shown the Associated Press interview with Jack Johnson, in which the negro champion declared himself ready and willing to meet Jeffries or "any man in the world," the big fellow grinned and said nothing.

The Victoria dispatch was read to Jeffries a paragraph at a time, with the loud pedal on that part of it which had particular ference to him, but after each pause the big Californian rubbed his chin and muttered, "Nothing to say."

When that part of the interview in which Johnson declared talk of Jeffries still being the champion tired him was read, Jeffries leaned against the door and laughed. The parallel drawn between an ex-mayor and an ex-champion by the negro fighter also elicited a chuckle, but when Jeffries was asked to dilate on the point he refused, saying, "Nothing to say." The possibility of a match being arranged between Johnson and Ketchel roused Jeffries, however. He had a passage read to him twice, and then remarked:

"Why, Ketchel is a little bit of a fellow."

"You do not consider it likely," Jeffries was asked, "that Johnson and Ketchel will ever be matched?"

"I don't know," he replied, "and I don't care. I have refused to say anything concerning that party and I ain't going to say anything except when I get ready."

"By that party you mean Johnson?"

"I do."

It was then explained to the retired champion that his persistence in allowing his attitude in the matter of a match with Johnson to remain a mystery would encourage the negro champion to bolder pronouncements and challenge at every stopping place.

To this Jeffries remarked, "Let him."

The news of a parade being held in Galveston in honor of Johnson almost drew an impulsive reply from Jeffries. He checked himself, however, and his grin became a sneer.

'FRISCO MAY IMPORT FOOTBALL COACH

San Francisco, March 10.—At the second meeting of the American Football association held here last night plans were made to import a coach from one of the "Big Four" colleges in the east to teach the high schools of this state the revised American game of football. This will be the most important step in the campaign which is now being waged under the leadership of William Reid, former head coach at Harvard, to prevent the introduction of Rugby football into the secondary schools of this coast. The University of California and Stanford university have been playing the English game for the past three years and an effort is now being made to substitute it for the revised intercollegiate game in the high schools.

ON THE RACE TRACK.

At Oakland.

Oakland, Cal., March 9.—Fanatic, the clever three-year-old in the Forsythe stable, beat Booger Red a nose in the Stimson handicap at Emeryville today. The finish was one of the closest of the season, and aroused much attention. Booger Red and Smiley Corbett were the pace makers, with Pajaroita in close attendance. Fanatic closed fast the last quarter, and he and Booger Red fought it out for a sixteenth of a mile, Pajaroita was third. The victories of St. Francis and The Peer were surprises.

Results:

First race, futurity course, selling—St. Francis, 128, Mentry, 18 to 1, won; Donhomme, 13, Lee, 5 to 2, second; Toll Box, 113, Keogh, 17 to 1, third. Time—1:12 2-5. Holford, Cotytto, Stavon, Antigo, Brush Up, Mi Derecho, Cowea, Plausible and Ida Hewitt finished as named.

Second race, three and one-half furlongs, purse—Livonia, 103, Butler, 8 to 5, won; Indian Maid, 108, Lee, 5 to 1, second; Sixteen, 100, Kirschbaum, 25 to 1, third. Time—41 3-5 seconds. Fire, Solnotta, The Golden Butterfly, Rustem, Napa Nick, Passenger, Amelia Rose, Rett and Chills finished as named.

Third race, mile and twenty yards, selling—The Peer, 91, Deverich, 10 to 1, won; Don Enrique, 109, Archibald, 10 to 1, second; Ocean Queen, 86, F. H. King, 6 to 1, third. Time—1:44 4-5. Tony Faust, Logistilla, Joe Nealon and Center Shot finished as named.

Fourth race, six furlongs, Stimson handicap—Fanatic, 96, Ross, 6 to 1, won; Booger Red, 112, McIntyre, 13 to 5, second; Pajaroita, 119, Taplin, 18 to 5, third. Time—1:13. Blagg, Smiley Corbett, Prince Brutus, Cressina and Rapid Water finished as named.

Fifth race, mile and a sixteenth, selling—Romanoff, 110, Mentry, 8 to 1, won; Giovanni Balerio, 111, Borel, 8 to 1, second; Blanche C., 105, Hettig, 5 to 1, third. Time—1:51 2-5. Spring Ban, Colbert, Grace G., Sir Lynnewood, Banridge, Lampadrome, Boloman, Etapa and Clover Land finished as named.

Sixth race, six furlongs—Gemmel, 111, Deverich, even, won; Ocean Short, 111, Borel, 16 to 1, second; Fancy, 15, Anderson, 20 to 1, third. Time—1:15. Oess, Desirous, F. Neugent, Anna L. Daley, Jim Gaffney, Tennessee Boy and Utica finished as named.

At Los Angeles.

Los Angeles, Cal., March 9.—The card at Santa Anita this afternoon was featureless. Jane Swift, from the Pasadena stable, won her third consecutive race today when she galloped home in the third event. She was a strong favorite and led her field all the way, winning by a length from Lord Nelson, who beat Creston a head for the place.

Jockey T. Rice on Stringency, threw away the fourth race in the last few strides, when he eased up and allowed Maid of Gotham to win the race at the post. Results:

First race, selling, six and a half furlongs—Critic III, V. Powers, 3 to 5, won; Nattie Bumppo, 106, Wilson, 50 to 1, second; Jane Laurel, 98, Hess, 20 to 1, third. Time—1:19 3-5. Cobblesmill, Sorrowful, Sir Barry, Cloyne and Little Mose also ran.

Second race, 2-year-olds, three and a half furlongs—My Last, 101, Kennedy, 11 to 2, won; J. M. Stokes, 108, J. Brooks, 5 to 1, second; Charles J. Harvey, 106, Fain, 40 to 1, third. Time—42 4-5. El-perfecto, Cessarine, Raleigh, P. D. Ketchel, Ogden, Charles Fox, Swift Mac-Neill, Dora Payne and Chief Kee also ran.

Third race, selling, six furlongs—Jane Swift, 102, Kennedy, 2 to 1, won; Lord Nelson, 111, Aubuchon, 10 to 1, second; Creston, 103, G. Burns, 2 to 1, third. Time—1:12 3-5. Galves, Taylor George, Free Knight, The Bear, Rey Del Mundo and Lord of The Forest also ran.

Fourth race, selling, seven furlongs—Maid of Gotham, 95, G. Wilson, 8 to 1, won; Stringency, 101, Rice, 4 to 1, second; Olilo, 100, Goldstein, 12 to 1, third. Time—1:25 3-5. Guise, Servicence, Mary F., Bill Eaton, Madeline Musgrave also ran.

Fifth race, selling, one mile—John Louis, 102, G. Burns, 3 to 2, won; Grande Dame, 103, G. Henry, 7 to 2, second; Ed Ball, 106, Botwell, 5 to 4, third. Time—1:38 4-5. Third Rail, Duchess of Montabello, Pickaway and Whidden also ran.

Sixth race, selling, five and a half furlongs—Sandpiper, 108, Mettee, 20 to 1, won; Father Stafford, 109, Kennedy, 2 to 1, second; Schleswig, 112, G. Burns, 2 to 1, third. Time—1:06 3-5. Ybor, Right Sort, Thunderkill, Shapedale and Call Holland also ran.

Seventh race, selling, six furlongs—Aeropedo, 111, V. Powers, 11 to 5, won; Senator Barrett, 108, McCahey, 9 to 2, second; Miss Delaney, 107, Aubuchon, 28 to 1, third. Time—1:13 1-5. Byron, Stuart, Bend Sand, Montclair, Evadne, Ledo and Woodthorpe also ran.

LAW FOR FIGHTING.

Carson City, Nev., March 9.—The lower house of the Nevada legislature passed today a bill providing for a graduated license for prizefighting. A state license, costing $1,000, will be required for an unlimited round affair; $500 for 25 rounds and $250 for 20 rounds. Where athletic associations give boxing exhibitions, the license will be $5, but no admission fee shall be charged.

SOX WIN ANOTHER.

San Jose, Cal., March 9.—White Sox team No. 1 shut out Santa Clara college today, 3 to 0. Friene of the college team pitched a fine game against the big leaguers, but errors by his mates and their inability to hit either Friene or Scott defeated the college slabster. Scott's strikeout pitching was a feature. Score:

	R.	H.	E.
Chicago	3	6	0
Santa Clara	0	2	6

Batteries—Friene, Scott, Owen and Sullivan; Friene and Shafer.

BEGIN BUILDING UP LEGENDS ABOUT TAFT

Washington, March 10.—Through James H. Kenney, the veteran clerk of the supreme court of the United States, has just come to light the fact that President Taft's lips fell upon a very significant passage in the Bible, when, after taking the oath of office, he kissed the sacred volume. Mr. McKenney held for the chief justice the book for administering of the oath. He presented it to Mr. Taft and after the latter had sworn to bear true and faithful allegiance, he reverently leaned over and touched his lips to the open face of the book. They fell upon the third chapter of First Kings, at the point beginning, "Give therefore Thy servant an understanding heart to judge Thy people, that I may discern between good and bad; for who is able to judge this Thy so great people?"

This was the prayer of Solomon at the beginning of his reign, and the passage closes with the statement that the prayer was answered because of its unselfish character.

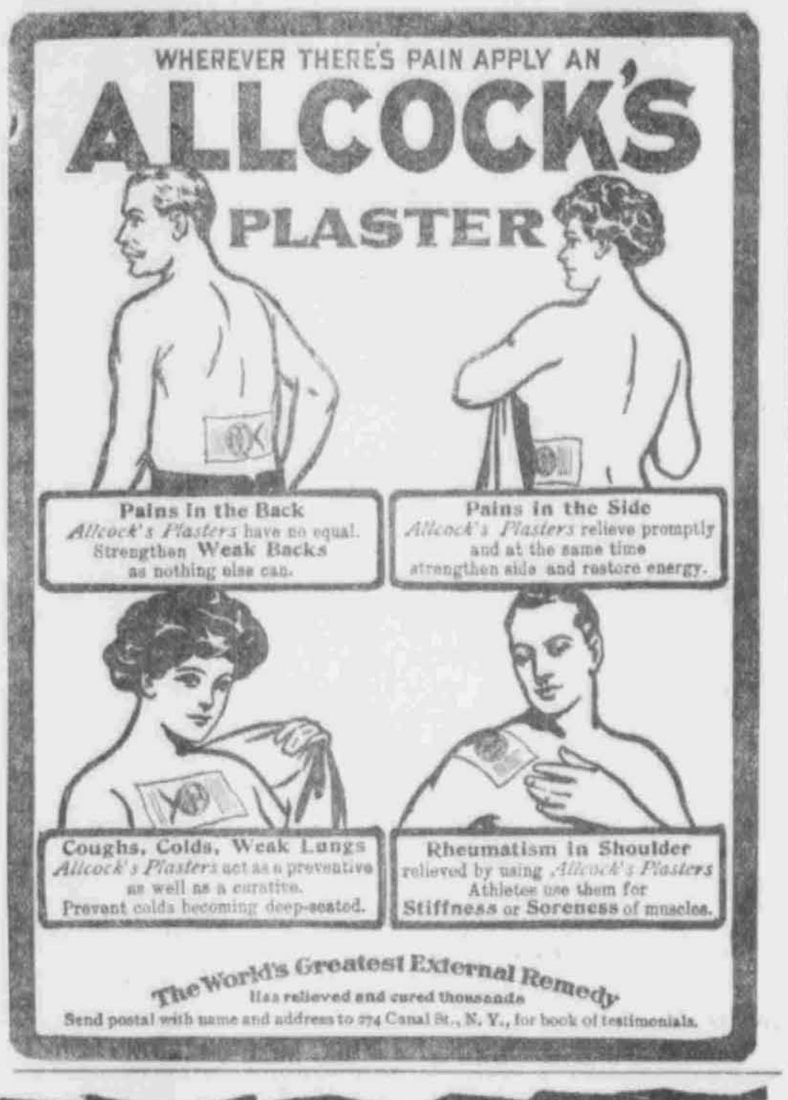

Rating Book Notice

We are preparing data for our new rating book. All newcomers are requested to see about their ratings. We like to have you tell us of yourselves. All parties desiring changes or corrections in their ratings should let us know. By helping us you can make the rating book better. Everybody ought to have a good rating.

Merchants' Protective Association

SCIENTIFIC COLLECTORS OF HONEST DEBTS.

Rooms 77 to 100, Commercial National Bank Bldg., Salt Lake City, Utah. Francis G. Luke, General Manager. 'Tis said, "Some People Don't Like Us."

Cures Biliousness, Sick Headache, Sour Stomach, Torpid Liver and Chronic Constipation. **Pleasant to take**

ORINO Laxative Fruit Syrup

Cleanses the system thoroughly and clears sallow complexions of pimples and blotches. **It is guaranteed**

FOR SALE BY F. J. HILL DRUG COMPANY, SALT LAKE CITY.

CORN, OATS, Rolled Barley. Wholesale.

Car Lots a Specialty — Husler's Flour Makes Good Bread

Inter Mountain Milling Co.

A Undersirable

Package of laundry work is something we cannot produce. By the use of SOFTENED and FILTERED water we attain PERFECTION.

TROY LAUNDRY,

"THE LAUNDRY OF QUALITY."

Both Phones 192. 166 MAIN ST.

DR. J. B. KEYSOR

Dental Parlors

340 S. Main St. Over Davis' Shoe Store. Fifteen years' continuous practice in Salt Lake City. Good Set of Teeth for

$5.00

Amalgam or Silver Filling....$1.00
Gold Filling ....$1.00 and up
Teeth Cleaned $1.00
Solid Gold Crown $5.00
Bridge Work, per tooth..........$5.00

Crown and Bridge Work A Specialty.

We make teeth that fit the mouth. Ind. 1067-A.

NOTICE OF PRIVATE SALE OF REAL ESTATE.

Estate of William H. Coshell, Deceased. The undersigned will sell at private sale, the following described real property and water right, to-wit:

Commencing at the southeast corner of the north half of lot 8, block 18, ten acre plat "A," Big Field Survey, Salt Lake County, Utah, thence west 436.46 feet, more or less to the east line of the land of Richard S. James, Jr., thence north 143.5 feet, thence east 436.46 feet, thence south 143.5 feet to the place of beginning. Together with 1⅛ shares of the capital stock of the Big Ditch Irrigation Company, appurtenant to said land; on or after the 15th day of March, A. D. 1909, and written bids wil be received at the office of Moyle & Van Cott, Rooms 7 to 12, Deseret National Bank Building, Salt Lake City, Utah. Terms of sale 10 per cent of bid to be paid at the time of confirmation by the court and the balance to be paid within one year, secured by note and mortgage, with interest at the rate of seven per cent per annum upon deferred payments. Interest payable semi-annually.

EMILY JANE COSHELL, Administratrix of Estate.

Dated March 3rd, A. D. 1909.

Moyle & Van Cott, Attorneys.

DELINQUENT NOTICE.

MAYFLOWER CONSOLIDATED MINING COMPANY. Principal place of business, Salt Lake City. Notice.—There are delinquent upon the following described stock on account of assessment levied on the 18th day of January, 1909, the several amounts set opposite the names of the respective shareholders as follows:

Name.	No. Cert.	No. Shrs.	Amt
Anderson, Chas. J.	128	400	$ .40
Anderson, Gustave	289	1000	1.00
Durfee, Edmund	104	500	.55
Hodgson, Mark	135	678	.68
Jeffries, Henry	122	200	.20
Jennings, Thos.	131	200	.20
Manders, Robert A.	130	100	.10
Vanderhoff, D.	271	600	.60
Woolley, Ernest R.	78	5000	5.00

And in accordance with law and an order of the Board of Directors made on the 18th day of January, 1909, so many shares of each parcel of such stock as may be necessary will be sold at Room 311, D. F. Walker Block, Salt Lake City, Utah, on the 15th day of March, 1909, at the hour of 1 o'clock p. m., to pay delinquent assessments thereon, together with the cost of advertising and expense of sale.

ARTHUR B. GATRELL, Secy.

Office, Room 311 D. F. Walker Block, Salt Lake City, Utah.

NOTICE.

Notice is hereby given that sealed bids will be received by the undersigned up to 7 p. m. March 25th, 1909: First—For the purchase of the whole or any part of one hundred (100) school bonds payable after ten years, due in twenty-year denominations of one thousand ($1,000) dollars, interest 5 per cent per annum, payable semi-annually; second, for the purchase of the whole or any part of the said bonds; interest 4½ per cent per annum, payable semi-annually.

Bids as to other rates of interest will also be considered. No contingent bid will be received and every bid must be accompanied by a certified check of 5 per cent as a forfeit, payable to the Board of Education, Granite School District.

All bids will be opened and publicly read, time above stated, at the office of the Board of Education, Granite School District, 1900 South State Street, Salt Lake County, Utah.

The undersigned reserves the right to reject any and all bids.

BOARD OF EDUCATION, Granite School District.

H. N. WINTER, Clerk.

Dated, March 5th, 1909.

DELINQUENT NOTICE.

THE ELY AMALGAMATED COPPER CO. Principal place of business, 30 Main Street, Salt Lake City, Utah. Notice—There are delinquent upon the following described stock on account of an assessment levied on the 20th day of January, 1909, the several amounts set opposite the names of the respective shareholders as follows:

No. Cert.		Name	Shrs.	Amt.
6		Kittie Hines	8,500	$26.75
49	10,000			
50	12,000	A. B. Kingsbury	22,000	22.00
13	10,000			
14	5,000			
16	5,000	Lorenzo N. Stohl	20,000	80.00
24		Robert Duke	4,000	10.00
40	1,000			
39	8,000	H. E. Allen	9,000	20.00
43	1,000			
45	1,000	Wm. H. Stead	1,000	2.00
55	10,000	Geo. E. Howe	10,000	25.00
59		John M Cannon	3,500	8.25
79		Hyman Harris	2,500	5.00

And in accordance with the law and an order of the Board of Directors made on the 20th day of January, 1909, so many shares of each parcel of stock as may be necessary will be sold at the office of the company, Taylor Bros., Salt Lake City, 30 Main Street, Utah, on Monday, March 15, 1909, at 1 o'clock p. m., to pay the delinquent assessment, together with the cost of advertising and expense of sale.

S. T. TAYLOR, Secretary.

Office 30 Main Street, Salt Lake City, Utah.

NOTICE.

Redman Moving & Storage Company are in business at the old stand of the Redman Van & Storage Company. The fact that the Redman Van & Storage Company has gone into the hands of a receiver does in no wise affect us as this firm is entirely a new corporation.

NOTICE OF SALE.

Notice is hereby given that the undersigned will on Thursday, the 18th day of March, 1909, at 10 o'clock a. m., of said day, sell, at public auction, that certain personal property hereinafter described, at No. 407 East First South Street, Salt Lake City, Utah, under and by virtue of the terms of that certain chattel mortgage dated February 25th, 1907, unrecorded, wherein O. L. Johnson is mortgagor and W. C. Carter is mortgagee.

The amount claimed to be due thereon at the time of the first publication is $26.20.

Said mortgaged property is described as follows:

1 ratchet brace and 3 bits, 1-26 in. No. 19 Stanley level, 1 No. 7 Henry Diston cross-cut saw, 2 machinists' hammers, 1 claw hammer, 5 Stillson wrenches, sizes 16 in. and 18 and 24 in.; 3 monkey wrenches, 10 in. and 15 inches each; 1 steam high pressure boiler gauge, 1 Barnes No. 2 pipe cutter, 1 Saunders No. 2 pipe cutter, 1 No. 5 Crane outside vise, 1 set small Armstrong stocks and dies complete, being right and left dies; 1 set No. 2 Armstrong stocks and dies complete, with exception of one inch belt; 1 plumber's furnace, 2 metal pots and one ladel, 2 soldering irons, 1 shaving hook, 1 dresser, 1 borer, 1 pair Vulcan brock tongues, 1 breast drill, 1 brass blow torch, calking tools, coal chisels, and all chisels, 1-16 ft. step ladder, and at other plumber tools and fittings, etc.

Dated March 2nd, 1909.

P. G. WOOD.

PROBATE AND GUARDIANSHIP NOTICES.

Consult County Clerk or respective signers for further information.

NOTICE TO CREDITORS.—ESTATE of Sophia Braunwarth, Deceased. Creditors will present claims with vouchers to the undersigned at 407 Scott Building, Salt Lake City, Utah, on or before the 28th day of June, A. D. 1909.

C. L. OLSON, Administrator of the Estate of Sophia Braunwarth, Deceased.

Date of first publication, Feb. 24, A. D. 1909.

A. J. Weber, Attorney.

IN THE DISTRICT COURT PROBATE Division, in and for Salt Lake County, State of Utah. In the matter of the estate of Leonora N. Ewing, Deceased. Notice.—The petition of W. B. Andrew, administrator of the estate of Leonora N. Ewing, deceased, praying for the settlement of final account of said administrator and for the distribution of the residue of said estate to the persons entitled, has been set for hearing on Saturday, the 13th day of March, A. D. 1909, at 10 o'clock a. m., at the County Court House, in the Court Room of said Court, in Salt Lake City, Salt Lake County, Utah.

Witness the Clerk of said Court with the seal thereof affixed this 1st day of March, A. D. 1909.

MARGARET ZANE WITCHER, (Seal) Clerk.

By L. P. Palmer, Deputy Clerk.

Street & Bramel, Attorneys for Petitioner.

IN THE DISTRICT COURT, PROBATE Division, in and for Salt Lake County, State of Utah. In the matter of the estate of Sarah J. Fullmer, Deceased. Notice.—The petition of Benjamin Fullmer, administrator of the estate of Sarah J. Fullmer, deceased, praying for the settlement of final account of said administrator and for the distribution of the residue of said estate to the persons entitled, has been set for hearing on Saturday, the 13th day of March, A. D. 1909, at 10 o'clock a. m., at the County Court House, in the Court Room of said Court, in Salt Lake City, Salt Lake County, Utah.

Witness the Clerk of said Court with the seal thereof affixed this 2nd day of March, A. D. 1909.

MARGARET ZANE WITCHER, (Seal) Clerk.

By L. P. Palmer, Deputy Clerk.

Thompson & Gibson, Attorneys for Petitioners.

IN THE DISTRICT COURT, PROBATE Division, in and for Salt Lake County, State of Utah. In the matter of the estate of Sidney Knowlton Hooper, Deceased. Notice.—The petition of Lucy Hewitt Hooper, executrix of the estate of Sidney Knowlton Hooper, deceased, for confirmation of the sale of the following described real estate of said decedent to-wit: The east one-half of lot 9, block 28, 10-acre plat A, Big Field Survey, in Salt Lake County, Utah, together with all fish in the ponds thereon, for the sum of $9,325, and upon the following terms to-wit: Cash upon confirmation as appears from the return of sale, filed in this Court, has been set for hearing on Saturday, the 13th day of March, A. D. 1909, at 10 o'clock a. m., at the County Court House, in the Court Room of said Court in Salt Lake City, Salt Lake County, Utah.

Witness the Clerk of said Court, with the seal thereof affixed, this 1st day of March, A. D. 1909.

MARGARET ZANE WITCHER, (Seal) Clerk.

By L. P. Palmer, Deputy Clerk.

Young & Moyle, Attorneys for Petitioner.

IN THE DISTRICT COURT, PROBATE Division, in and for Salt Lake County, State of Utah. In the matter of the estate of Daniel McNamara, Deceased. Notice.—The petition of Patrick Ryan, executor of the estate of Daniel McNamara, deceased praying for the settlement of final account of said executor and for the distribution of the residue of said estate to the persons entitled has been set for hearing on Saturday, the 20th day of March, A. D. 1909, at 10 o'clock a. m., at the County Court House, in the Court Room of said Court, in Salt Lake City, Salt Lake County, Utah.

Witness the Clerk of said Court with the seal thereof affixed this 5th day of March, A. D. 1909.

MARGARET ZANE WITCHER, (Seal) Clerk.

By L. P. Palmer, Deputy Clerk.

Bradley, Pischel & Harkness, Attorneys for Petitioner.

IN THE DISTRICT COURT, PROBATE Division, in and for Salt Lake County, State of Utah. In the matter of the estate of John Nicholson, Deceased. Notice.—The petition of John K. Nicholson, praying for the issuance to himself of Letters of Administration in the estate of John Nicholson, deceased, has been set for hearing on Saturday the 20th day of March, A. D. 1909, at 10 o'clock a. m., at the County Court House, in the Court Room of said Court in Salt Lake City, Salt Lake County, Utah.

Witness the Clerk of said Court, with the seal thereof affixed, this 4th day of March, A. D. 1909.

MARGARET ZANE WITCHER, (Seal) Clerk.

By L. P. Palmer, Deputy Clerk.

A. A. Duncan, Attorney for Petitioner.

IN THE DISTRICT COURT, PROBATE Division, in and for Salt Lake County, State of Utah. In the matter of the estate of Catherine Sullivan, Deceased. Notice.—The petition of Mary Ellen S. Manhart, praying for the issuance to herself of Letters of Administration in the estate of Catherine Sullivan, deceased, has been set for hearing on Saturday, the 20th day of March, A. D. 1909, at 10 o'clock a. m., at the County Court House, in the Court Room of said Court, in Salt Lake City, Salt Lake County, Utah.

Witness the Clerk of said Court, with the seal thereof affixed this 8th day of March, A. D. 1909.

MARGARET ZANE WITCHER, (Seal) Clerk.

By L. P. Palmer, Deputy Clerk.

N. V. Jones, Attorney for Petitioner.

IN THE DISTRICT COURT, PROBATE Division, in and for Salt Lake County, State of Utah. In the matter of the estate of Elizabeth L. Webb, Deceased. Notice.—The petition of Harriet J. Miller and Etta W. Rowe, praying for the issuance to Harriet J. Miller and Etta W. Rowe of Letters of Administration in the estate of Elizabeth L. Webb, deceased, has been set for hearing on Saturday, the 13th day of March, A. D. 1909, at 10 o'clock a. m., at the County Court House, in the Court Room of said Court, in Salt Lake City, Salt Lake County, Utah.

Witness the Clerk of said Court, with the seal thereof affixed this 2nd day of March, A. D. 1909.

MARGARET ZANE WITCHER, (Seal) Clerk.

By L. P. Palmer, Deputy Clerk.

N. V. Jones, Attorney for Petitioners.

SALT LAKE TURF EXCHANGE

Direct wire For all Sporting Events. California and Eastern Races.

48 East Second South