# THE EVENING NEWS.

Thursday, - - - June 22, 1871.

**PRICE OF GOLD.**

Buying Gold by HOOPER, ELDRIDGE & Co., Bankers.

SALT LAKE CITY, June 22, 1871.

Buying at $1.00; Selling at $1.12.

## LOCAL AND OTHER MATTERS.

WEATHER ITEM. — The thermometer stood at 85° in the shade, at noon, to-day.

THE BENEFIT.—Remember the benefit of Mr. Geo. B. Waldron, to-morrow night.

THEATRE.—An excellent bill and quite a combination of artistic ability will be presented at the theatre to-night. The first piece will be the fine drama, "the Female Gambler," in which Carrie Carter, and Messrs. E. B. Marden and Jared W. Carter, of the Carter troupe will take parts. The members of this troupe have gained the reputation of being the possessors of a great deal of professional talent. They performed to full houses, in Ogden last winter. Their appearance in this City will, doubtless, prove a great attraction to theatre-goers. The management continue to show a commendable enterprise in catering for the amusement of the public, in procuring a variety of the best talent.

The performance will conclude with "Humpty Dumpty."

THE COULDOCK ENTERTAINMENT. — There was a pretty large audience at the Theatre last night to witness the excellent entertainment of Mr. and Miss Couldock. It is an exceedingly difficult thing for two persons only to keep up the interest in an audience during nearly an entire evening, in giving almost any kind of performances, but Mr. and Miss Couldock proved themselves last night to be fully "equal to the occasion." "One Touch of Nature," with which the performances opened, is a deeply pathetic and affecting little sketch, and no doubt of the touch of nature given by Mr. Couldock, in his rendition of Mr. Penholder, could have been better done than it was by him. Miss Couldock also played the part of Constance Belmour in fine style. As Mr. Beaumont Fletcher, Mr. George B. Waldron was exceedingly happy, showing that he had a truthful conception of the part. This gentleman always shows to the best advantage in characters of the cool calculating kind, or as the quiet gentleman. Mr. Thorne, as the "eccentric actor" who could not be imposed upon or humbugged, also performed well.

Mr. Couldock's anecdotes were racy and well related, and created a good deal of fun. The scene from Hamlet brought out his dramatic powers; so well was it performed that the lack of costume and stage trappings was forgotten, and the rendering of Bret Harte's "John Burns of Gettysburg" was really grand. The recitations by Miss Couldock were very fine, particularly "The Quaker." The anecdotes and imitations of great authors constituted probably the most interesting part of the performances. Having witnessed the acting of Charles Kean and Buckstone, we were able to judge of the imitations of those celebrities, and we thought them excellent. Altogether the entertainment was highly satisfactory, the audience manifesting their appreciation by frequently applauding.

AMERICAN FORK.—Bishop L. E. Harrington, of American Fork, called this morning. He says medium crops of grain and hay will be realized this season. Three day schools are in operation and are well attended. Preparations are being made to celebrate the Fourth in fine style. A good deal of lumbering is being done in American Fork kanyon and mining business is exceedingly lively there. Great expectations are based on the advent of the Utah Southern Railroad.

ITEMS FROM THE "OGDEN JUNCTION."—The *Junction* of yesterday has the following:

"On Saturday some boys went up into Ogden kanyon, on a trout fishing excursion. On their return, and when near the Excelsior Woolen Mills, they made a halt for the purpose of bathing themselves in the stream, (which here branches from the river) and to enjoy a swim. When they came out of the water, and while one of them was putting on his pants, in the pocket of which was a loaded pistol, the weapon fell from the pocket, struck upon the rocks and discharged; and the ball passed through the left hand of a boy named Charles Hamilton, fracturing the bones. Dr. Nellis has since dressed the wound, and the boy is progressing favorably. Those referred to above are all young boys, the oldest of them not being more than twelve years of age, so we should judge, and we think they should be prevented from packing around loaded fire-arms in such a careless manner.

Od Sunday night a span of mules, belonging to Mr. Richard Douglass, by some means or other, got on the track of the U. P. R. R. It being dark, an eastward bound special train ran over them, so badly mangling the animals that they could not live.

A well known limb of the law in this town got his head in chancery yesterday. It appears that the limb is indebted to mine host for board—not pine board, but board made from biscuit timber. Mine host asked for the amount, and such requisitions generally being unpleasant, the limb replied sharply; an altercation ensued, followed by blows, the man of law coming off second best.

TERRITORIAL ITEMS. — Received by Deseret Telegraph:

BRIGHAM CITY, 21

A daughter of Joseph Allen, seven years old, had her arm broken by the falling of a washtub, filled with water, on her. Dr. Crosby, jr., was called and set the fractured limb, and the child is doing well.

Hyrum Smith and John Booth while in the kanyon after wood, came upon two bears, which gave them fight. There were but three shots between the two men, which were fired, resulting in the wounding, fatally, of one of the bears.

BEAVER, 22.

Yesterday, about three o'clock p.m., Dennis McMahon, the wounded man, was brought into Beaver. He says: At half past five o'clock a.m., we were going up the mountains and were hailed by an Indian, armed with a double-barreled rifle, and having a moustache and beard. He said he was one of Kanosh's Indians from Corn Creek and asked where our camp was and wanted biscuits. We told him where the camp was and that he would find biscuit in a sack tied up to a tree. We returned to camp at half past two o'clock and found that the Indian had taken the most of our provisions and all our gunpowder. We were in camp only a few minutes when as O'Connell was in the act of placing his gun against a tree, a shot was fired from the other side of the creek wounding him in the left arm. I then seized the gun but could not see the enemy. The quarter from whence the shot came being covered with heavy brush and timber. I proceeded to bind up his wound, and while doing so I was shot through the left arm, close to the shoulder, breaking my arm and shoulder joint. When wounded I started for the thicket, firing two shots from my revolver to try and drive the Indian out, but O'Connell begged me to come back. We then moved into the heavy timber, at the foot of the hill, when O'Connell became faint and refused to go any further, saying that a ball had just glanced off the side of his head. He told me that as we had no ammunition, I had better go to the mill, which was only eight miles distant, and get assistance. I left him behind a log with the double barreled shot-gun by him, loaded with buckshot. I arrived at the mill at nine o'clock p.m. When a short distance from where I left him I heard the report of two shots.

Dr. Christian and eight men left the mill, yesterday morning at daylight to hunt the body. By a report just received from Cove Creek the party had not found the body, but had captured Sieteick, the murderer, at Cove Creek. Fourteen runners left here this morning to hunt the body. Mr. Wenceslaw has extracted the bullet from McMahon's arm. The ball entered half an inch below the joint, at the shoulder, breaking the bone, of the arm and joint of the shoulder. The ball glanced and lodged on the breast bone between the windpipe and the skin.

WARM. — Yesterday the thermometer stood at 102 in the shade, at St. George.

## Special Notices.

**Address of Church Emigration Agent.**—Mr. William C. Staines, Box 3657, New York.

**EGGS**—From largest pure bred Light Brahma Fowls, for sale by T. W. Ellerbeck, Salt Lake City. d 17 176

Always ask for Gillet's Extracts.

Gillet's Flavoring Extracts for sale everywhere.

IRONING and clear starching, by Mrs. Harriet Elms, South Temple St., between West Temple and First West Sts., first door west of Hon. W. Woodruff's. tf.

**FOUND!**—A small bunch of Keys. Apply to this Office. 178

Use Gillet's Baking Powder.

JUST ARRIVED!

**CHEAP HATS**

FOR THE FOURTH!

**MRS. COLEBROOK, Z. C. M. I.**

**LADIES' LARGE SUNSHADES, 35 cents; Ladies', Misses' and Children's TRIMMED HATS, 50 cts., 75 cts., and $1. LINEN PARASOLS, 65 cts.** d 181 124

H. DINWOODEY purposes the enlargment of his present Furniture sale room and will accordingly change his extensive stock of home-made and imported furniture to his manufactory west of the meat market for a few weeks only. 1m

LADIES! LADIES!—Now is the time to buy CHEAP HATS! Mrs. **Stenhouse will sell Ladies', Misses and Children's Summer Hats** from $1 to $1.50, until after the **Fourth.** EMPORIUM OF FASHION. d 181 24

Gillet's Baking Powder makes white and light Biscuits.

Gillet's Baking Powder for sale everywhere.

THE EIGHTH INDUSTRIAL EXHIBITION OF THE MECHANICS INSTITUTE, will be held in San Francisco, opening Tuesday, August 8th. Applications for space must be made before the 15th day of July. See advertisement.

**WANTED**—A WELL DIGGER.—Apply to MARK LINDSEY, 20th Ward Pleasure Gardens. d 182

CHEAP LUMBER.—All common lumber at three cents at the Utah Lumber Yard. Terms cash. See advertisement of J. J Thayn. d 181-6

TEAMS WANTED TO FREIGHT.—See advertisement of H. Standish, in another column.

**In GODDARD'S New Building**—There are several Offices or Gentlemen's Sleeping Rooms to rent. Apply to GEO. GODDARD. d 181 24

**George Goddard's New Building.**

*Editor News:*—By special invitation we accompanied Mr. George Goddard through each room of said building, which is near completion. We first entered the basement which is nine feet high, twenty-one feet wide and one hundred and fifty feet long—this room is cool and delightful, affording the most agreeable summer retreat of any we have yet found, and is rented to Messrs. Brewer and Lapham, of the breweries of Messrs. Brewer, Bemis & Co., at Omaha, St. Louis and Chicago.

We then visited the first store over the basement, which is about twelve feet high, and the same width and length as the one below. The centre is lighted by a large sky-light ten feet square. This room is eminently adapted for the purpose it is rented for, viz, a first class billiard hall. The name of the tenants we did not learn, but Mr. G. has the fullest assurance that the internal arrangements and furniture will fully harmonize with the character and location of the building.

We then ascended the first flight of stairs and found another room corresponding with the two beneath in width and length and nearly the same height.

No disposition is yet made of this room, but on account of its length, and its central position it certainly should be preserved as one large room suitable for a club or exchange business centre—occasional concerts, public lectures, &c.; or Mr. G. would be willing to rent about forty feet of its front, as an office, which would make the largest and best in Salt Lake city; and divide the rest of the room into offices or gentlemen's sleeping rooms.

A second flight of stairs brought us into an upper room of about seventy feet long, adapted for offices or bedrooms. From this story there is a commanding view of the city and its suburbs both east, west and south, which abundantly repays for the extra height and labor to reach them.

We congratulate our friend, Mr. Goddard, in the construction of such a building; he has certainly done honor to the location, it being situated between the two leading banks of the city, and is decidedly in the best business portion of the same.

The large room over the first store and the five small rooms in the upper one are not yet rented, and Mr. Goddard assures us that none need apply but those of undoubted respectability. The front of the building presents a neat, bold and attractive appearance, reflecting credit both on the designer and executor of the work. The building itself will constitute a standing advertisement for those who occupy different portions of it, and especially so when aided by the advertising agency of our "local press." COM.

**NEW REFORM.**—The introduction of Soda Water and Sarsaparilla, by Day & Co., has done more in the way of a Temperance Reform than all the lectures that have been delivered in the country. The natural condition of man is a thirsty one, and it has long been an established fact that water will not quench thirst. The question then arises, can we find a substitute as harmless in its effects, and more delicious in taste than anything yet discovered? We find it in Day & Co.'s Soda and Sarsparilla. If every one would sign the Pledge and drink nothing but this Celebrated Beverage, much degradation, misery, shame and crime would be prevented in the world. If any one doubts the truth of our remarks let them step into the first place they come to and try it. It will vouch for itself. em(170)tf


**TWENTIETH WARD**

**Pleasure Gardens.**

NOW OPEN

For Recreation and Amusement.

SWINGS AND WHIRLIGIGS

In full blast. Also a

GIANT STRIDE SWING,

For expanding the lungs.

A Splendid

DANCING BOWERY,

54 x 36 feet.

A

NEW BATH HOUSE,

For the exclusive use of ladies.

Summer Drinks, Fruits, Nuts, Ice Cream, Cakes, Candies, Etc., kept on hand.

*Come along and get a view of Mount Nebo and enjoy yourselves in a general way.*

Mark Lindsey.

d180 1m

LUMBER, SHINGLES & LATH WANTED AT THIS OFFICE

**WOOL WANTED:**

**CASH paid for WOOL!**

**CLOTH SOLD FOR CASH!**

COME AND SEE OUR SAMPLES!

**We Defy Competition!**

**RIGGS & LECHTENBERG,**

N. & S., Z. C. M. I. Grocery; MAIN St.

d 3m 177

**TEAMS! TEAMS! TEAMS!**

**ONE HUNDRED**

MORE TEAMS

**Wanted Immediately**

**TO HAUL ORE IN LITTLE COTTONWOOD KANYON:**

The road is now open and the first to come will be the first to get a long and steady job. Apply to

TANNER BROS

d 162 tf Mouth of Kanyon.

**NAYLOR BRO'S,**

HAVING MADE EXTENSIVE ADDITIONS TO THEIR PREMISES AND BOUGHT OUT the Immense Stock of Zion's Co-operative Manufacturing Institution, also made large purchases in the East, are now prepared to show the

**LARGEST and BEST STOCK of**

**WAGON TIMBER AND IRON**

IN THE TERRITORY.!

TIRE IRON AT SEVEN CENTS PER LB.

All kinds of Repairing neatly and promptly executed.

Horse-Shoeing a Specialty.

**First South St., half-a-block south of Theatre.**

d156 6m

**MACDUFF & SONS**

Keep constantly on hand, at their

**Lime Kilns, South of Hot Springs,**

THE

**BEST QUALITY OF LIME,**

*Drawn daily from the Kilns.*

ORDERS LEFT AT OUR DEPOT,

**COMMERCIAL STREET**

Rear of George Goddard's New Store,

Will receive prompt attention.

d156 4m eod

**ST. LOUIS SAW WORKS!**

BRANCH. CROOKES & CO.,

MANUFACTURERS OF

**EXTRA FINE CAST STEEL SAWS**

*Of all the descriptions now used in the United States.*

These Saws have been manufactured and in use since 1861. They are warranted the best manufactured Tools these goods are used exclusively on the Pacific Coast, and approved by all men wherever known.

FOR SALE AT THEIR WAREHOUSES:

214 Lake St., Chicago, Ill. | 116 & 118 Vine St., St. Louis, Mo. | 80 Carondelet St., New Orleans, La.

ad 17

Lovers of Good

**TEA:**

SHOULD TRY

**DAVIS'S**

BEFORE purchasing elsewhere, it being the BEST IN THE MARKET. Families in the country would do well to send for our Tea and try it, as the best is the cheapest.

Constantly receiving Fresh Supplies of

*Tea, Coffee, Sugar, Raisins, Currants, Canned Tomatoes, Pie Fruits, Vegetables, Fresh Salmon, Lobsters, Oysters, Sardines, Pickles, Sauces, Bacon, Hams, Dried Beef, Butter, Cheese, Lard, Eggs, Vermicella, Macaroni,*

San Francisco Crackers, Oranges, etc. Lemons, Dried Fish, etc., etc.

We guarantee to sell all goods as

**Cheap as any House in Utah!**

CALL AND SEE!!

**C. W. DAVIS,**

*Near Kimball & Laurence's.*

d18 1y

**HARDWARE!**

C. H. BASSETT,

HAVING made extensive additions and alterations to his premises, is now prepared to show the

**Largest and Best Assortment**

OF

HEAVY and SHELF HARDWARE

Ever brought to this Territory, and

**Cheap as the Cheapest!**

*Iron, Steel, Nails, Tinners' Stock, Farming Tools, Plows, Miners' Outfit, Rubber Belting, Steam Packing, Wagon Timber, Stoves and Tinware always on hand.*

d113 **C. H. BASSETT.**

**JUST RECEIVED AND FOR SALE!**

AT

**D. GRENIG'S**

BAKERY AND GROCERY STORE,

FIVE CAR LOADS OF

**States Corn!**

A Choice Lot of

**CACHE VALLEY FLOUR.**

D. R. ALLENS'

Can't be beat.

A Fresh Lot of

**CANARY BIRDS,**

Beautiful Singers.

Also, hot out of the oven every day, except Sunday,

BEAUTIFUL BREAD,

Second to none in the world.

HOT BUNS, PIES, CAKES AND CRACKERS.

GIVE ME A CALL AT

East Side of East Temple Street,

SALT LAKE CITY.

d127 1y DANIEL GRENIG.

**Bickford Family Knitting Machine**

The Oldest, most Practical, and the Best!

I CAN knit a stocking complete without taking it from the Machine till it is finished.—BURKE L. FITZGERALD, Canaan, Me. The more I use it, the better I like it.—Mrs. CROSBY CURTIS, Medina, O. Altogether it works beyond my expectations.—Mrs. ALVIRA WALKER, Malone, N. Y.

Send for our Descriptive Circular, sent free, which also contains many similar recommendations. Price, $25 to $75.

Address—Bickford Spinner and Knitting Machine Co., 56 Summer Street, Boston, Mass.

David W. Evans, "Deseret News Office," Salt Lake City, Agent for Utah Territory. d 3w 178

SALT LAKE CITY

**WOOLEN FACTORY.**

**50,000 Lbs. of**

**WOOL WANTED!**

For which we will pay as good pay and as much of it as any other factory in Utah.

Goods produced as cheap as either East or West.

WILKINSON & MAY.

FACTORY—19th WARD. d155 1m

**N. I. D. SOLOMON,**

Manufacturer of

**Show Cases**

And

SALOON LOOKING-GLASSES.

Dealer in

**WINDOW GLASS,**

MIRRORS, all sizes and styles,

At WHOLESALE and RETAIL.

198 Farnham St., - OMAHA, NEB.

d120 1y

GILLET'S WASHING CRYSTAL

EIGHTH INDUSTRIAL EXHIBITION

OF THE

**MECHANICS' INSTITUTE**

WILL OPEN

*TUESDAY, August 8th,* 1871,

And continue

**Four Weeks, Day and Evening,**

IN THE PAVILLION,

Union Square.....SAN FRANCISCO.

The Exhibition Building covers an area of 110,000 superficial feet, and is complete in the various details of light, ventilation, convenience, comfort and adaptation to the requirements and comforts of visitors.

Applications for space must be made before the 15th day of July next, and articles must be in position by the time of opening. Blank Applications for Space, Rules and Regulations, Premium Lists and all information will be sent on application, by mail, to J. H. GUNNISON, Special Agent, Mechanics' Institute, San Francisco, to whom are articles intended for exhibition may be sent.

JOHN H. SCHALLIER, President.

**SALT LAKE**

AND

**TRUCKEE**

**LUMBER**

**YARD.**

**GREAT REDUCTION**

A LARGE STOCK OF

**WINDOWS,**

12, 8 and 4 LIGHTS.

**SASH AND SASH DOORS,**

Primed and Glazed

**VENETIAN BLINDS.**

**Oregon, Sugar Pine**

**REDWOOD.**

**Flooring,**

**Ceiling,**

**Siding and**

**Rustic.**

**REDWOOD PICKETS,**

Ornamental.

**SUGAR PINE PICKETS,**

Painted, Clear Seasoned and Dressed.

Redwood and Sugar Pine Architrive, Base, Crown, Bed, Panel, Wainscott and Cap

**MOULDINGS.**

Sugar Pine and Redwood

**SHINGLES!**

*Contracts made for Battery and Mining Timbers, at Reduced Rates.*

**D. W. P.,**

Proprietor.

**HOTELS.**

**AMERICAN HOTEL!**

Corner of

**1st South and 2nd East Sts.,**

One Block East of Theatre,

SALT LAKE CITY, UTAH.

THIS House has been fitted up expressly to meet the wants of the Public and persons visiting Salt Lake City, with every accommodation to make a desirable resting place and home for visitors.

*The Table will be supplied with every luxury of the market, and no pains will be spared to make the Guests of the House comfortable.*

The Hotel is very pleasantly situated,

HALF-BLOCK EAST OF THE CITY HALL.

**First-class Boarders, without rooms, can also be accommodated.**

Baths free to Guests.

**J. C. LITTLE,**

Proprietor.

Salt Lake City, May 24, 1871. d157 tf

**TOWNSEND HOUSE.**

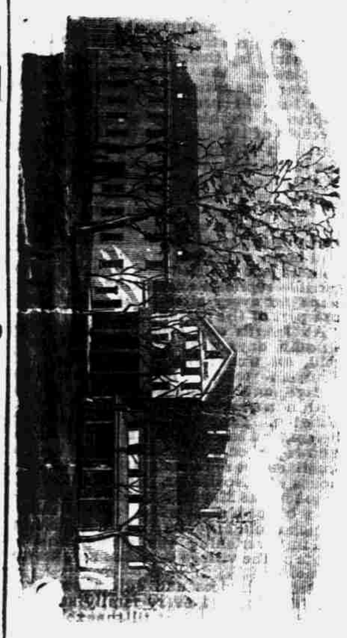

**Salt Lake City.**

**ICE! ICE!! ICE!!!**

Jordan Ice!

Imported Ice!

Keep Cool! Keep Cool!!

at the

**NATIONAL HOTEL!**

Eight doors East of Post Office.

*H. L. SOUTHWORTH, Proprietor.*

d124 tf

**DESERET BOARDING HOUSE,**

Three Doors East of Post Office.

**Meals, 50c.; Lodgings, 50c.**

General Satisfaction Warranted.

d146 tf WM. J. OWENS, Proprietor.

**CHICAGO TRADE.**

**BITTINGER & BRO.,**

Importers of and Jobbers in FOREIGN AND DOMESTIC

**FRUITS,**

AND FANCY GROCERIES,

47 Michigan Avenue,

G. W. Bittinger. O. L. Bittinger. W. S. Walker. CHICAGO. d67 1y

**J. W. BUTLER & CO.,**

Successors to

LAFLIN, BUTLER & CO.,

Wholesale Dealers in

**COARSE AND FINE PAPERS,**

OF EVERY DESCRIPTION

Removed to Nos. 144 & 146 Monroe St.,

**CHICAGO.**

Grocers' Bags, Writing Fluid and Printing Inks. Book Binders' Stock and Machinery of every description. d67 6m

**HIGHLY IMPORTANT**

TO

**Bankers and Others!**

**HALL'S SAFE**

AND

**LOCK COMPANY,**

Sole Manufacturers of

**HALL'S PATENT IMPROVED DOVETAIL and TENON and GROVE BURGLAR PROOF SAFES,**

**HALL'S PATENTS:**

Concrete Fire and Fire and Burglar Proof Safes, and Eleven Different Varieties of HALL'S Patent

**NO-KEY-HOLE COMBINATION BANK LOCK,**

ESTABLISHED OVER 25 YEARS

**50,000** Safes now in use—2,500 have been Tested by FIRE and BURGLARS.

**Not an Instance on Record where ONE of these SAFES was ever Destroyed by Fire or Robbed by Burglars.**

OUR IMPROVED

**BURGLAR-PROOF SAFES**

Are constructed on HALL'S PATENTS which are entirely new, and different from any others manufactured. All old and Worthless Methods having been discharged, and our Improvements make it Impossible to "Wedge," "Drill," "Strip," or "Force" the Safe by any of the many appliances used by expert Burglars.

An examination will convince the most skeptical.

**Our Safes have Always Taken the GOLD MEDAL!**

Our Locks are simple in Construction and Operation, and are SUPERIOR to any in use. They have never been Picked by any Expert or Burglar, and we will put from

**$1,000 to $10,000**

Behind them at any time.

**Prices as low as any Manufacturer.**

Send for Circulars, etc., to

**HALL'S SAFE & LOCK CO.,**

60 West Fourth Street, CINCINNATI

167 and 169 Dearborn Street, CHICAGO,

608 North Fourth Street, ST. LOUIS, Mo.

d166 1y