MINING, BUSINESS AND STOCKS

LITTLE DOING ON STOCK EXCHANGE.

While Figures Continue Firm There is No Disposition To Do Business.

MORNING CALL RATHER QUIET

New York Sells as High as 26, but Takes a Tumble at the Close—Lower Mammoth Firm.

Business was woefully dull on the exchange today, and it remained for the open board to bring out the entire trading of the morning call. While stocks generally were gratifyingly firm, there was no disposition to do business and the brokers contented themselves with sales of 3,343 shares for $2,510.61. New York captured the laurels, the stock selling as high as 26, but later dropping to 23½. Butler-Liberal brought 5½ for a block of 143 shares, while Columbus Consolidated sold on a 60-day buyer for $1.95 and contributed 500 for cash at $1.90. Lower Mammoth, from which good news is expected almost any hour, continued firm and dropped 300 shares at 35¼. Daly-Judge was wanted at $6.

The closing figures were as follows:

	Bid.	Asked.
Ajax	.12½	.15
Bullion-Beck	.....	1.50
Carisa	.16½	.18¼
Creole	.....	.20
Con. Mercur	.51	.55
Daly	.....	1.25
Daly-Judge	6.00	6.50
Daly-West	13.50	15.00
E. & B. Bell	1.00	.....
Little Bell	1.20	1.50
Lower Mammoth	.....	.36¾
Mammoth	1.10	1.42½
May Day	.06¾	.07⅝
Ontario	.....	2.00
Silver King	52.50	60.00
Sacramento	.09	.10
Silver Shield	.....	.19½
Star Con.	.10	.10½
Swansea	.25	.....
U. S. Mining Co.	37.00	38.50
Utah	.40	.47
Uncle Sam Con.	.29½	.30½
Victoria	1.97½	2.00
Boston Con.	7.25	.....
Butler Liberal	.05¼	.08½
Beck Tunnel Con.	.04	.....
Century	.07½	.10
Ingot	.01⅝	.01¾
Little Chief	.01	.01¾
New York	.22	.23½
Tetro	.06½	.10
Victor Con.	.30½	.03¾
Wabash	1.35	2.00
Yankee	.30½	.33½
White Rock G. M. Co.	.25	.45
NEVADA STOCKS.		
Goldfield Bonanza	.....	.05
Montana-Tonopah	2.92½	3.05
Tonopah	13.00	.....
Rocco Homestake	.45	.....

OPEN BOARD.

Butler Liberal, 143 at 5½.
Col. Con., 500 at 1.95 b 60; 500 at 1.90.
Lower Mammoth, 300 at 35¼.
New York, 200 at 23½; 700 at 25; 500 at 26; 500 at 24.
Totals—Shares sold, 3,343; value, $2,510.61.

A. S. CAMP BELL,
Stock Broker, 216 D. F. Walker Block.

J. OBERNDORFER
Stock Broker,
Tel. Bell 792. 161 S. Main St.

FOR SALE OF YOSEMITE.

Ernest Bamberger Seeks to Recover His Share of Bingham Property.

Ernest Bamberger has filed suit in the district court against the Bingham Consolidated Mining & Smelting company, the Federal Trust company and W. J. McIntyre, asking for a partition or sale of the Yosemite, Yosemite Millsite, Hydraspes and First West Extension of the Yosemite mining properties in the West Mountain district.

In his complaint Mr. Bamberger alleges that he has an estate of inheritance, amounting to a half interest, in fee simple, as tenant in common with the Western Exploration company, which has a half interest in the properties. He further alleges that the Bingham Consolidated Mining & Smelting company has an interest which he believes to consist of an option or agreement to purchase from the Western Exploration company its interest, and that the Bingham Consolidated Mining & Smelting company has executed a mortgage and trust deed covering the property and constituting a cloud on the title, with the Federal Trust company as trustee of the deed, and that W. J. McIntyre has an equitable interest in the property in the proportion that $474 bears to $63,844.48.

Sale of the Chainman.

United States District Attorney Summerfield left for Carson City this morning, where he will attend the U. S. court and ask for the confirmation of the sale of the Chainman mine, which was sold on a foreclosure of mortgage a few weeks ago. This mine is situated at Ely and was sold by United States Marshal Grimmon for $15,000 to the Salt Lake Hardware company of Salt Lake City. The sale was made on the foreclosure of the McClintock mortgage.—Reno Gazette.

Latest Goldfield Discovery.

A big strike of ore running from $10 to $2,600 to the ton, is reported as having been made by the Tokop Consolidated Mining company yesterday on its claim, 12 feet from the surface, says the Goldfield Sun. The company has been doing extensive work all summer opening up the ledge in many places, and have large bodies of milling ore in sight. Plans for a mill were formulated some time ago, and the machinery has been ordered. It is expected to have the mill in operation before winter sets in. Inside parties are said to be buying up the stock, as the showing is an exceptionally good one. The ledge is said to be large and clearly defined.

Silver Glance Strike.

The strike in the Silver Glance, at the head of the Major Evans gulch, in American Fork canyon looks very good to those who have the property under bond and lease, says the Citizen. The old tunnel 50 feet below discovery point, is again being prospected, and what is thought to be the ore vein found above, has been discovered here. The vein, we understand from reliable information, is about four feet wide, and carries a good showing of lead-bromide ore. The owners will continue to develop as it will be necessary to have considerable ore in sight before the road, which will take in the neighborhood of $3,000 to build, is started. The road will be necessary before ore can be shipped. Mr. Chas. Earl, one of the owners, informs the writer that in all probability no ore will be shipped before the next spring.

Today's Metal Quotations.

Local settling prices as reported by the American Smelting and Refining company:

SILVER,	62
COPPER, CASTING	15½
" ELECTRO	15¾
LEAD,	$3.50@$4.85

New York Quotations.

LEAD, quiet,	$4.85@$4.90
COPPER, quiet,	18@18⅜

GOLDFIELD EXCHANGE.

Brokers Organize to Deal in Nevada Mining Stocks.

The brokers of Goldfield, among whom are a number of ex-Salt Lakers, have formed a stock exchange for the purpose of advancing the interests of mining in that state. It is the intention to list only legitimate stocks of known worth and to act independently of all other exchanges. Stocks in good standing in outside states will be dealt in, but the exchange is especially organized to trade in stocks of southern Nevada.

The directors elected are: H. B. Bragdon, Milton M. Detch, L. L. Patrick, John Donnellan, F. A. Lathrop, R. L. Colburn, J. F. O'Brien and John S. Cook.

The officers are: H. B. Bragdon, president; M. M. Detch, vice president; F. H. Lathrop, secretary, and John S. Cook, treasurer.

Committee on by-laws: M. M. Detch, R. L. Colburn, B. Ayman, W. S. Anderson and J. S. Langley.

Location of building: B. E. Vickery, Harry Scott, J. S. Johnson, W. S. Williams and Samuel Warmbarth.

Committee to receive application for charter membership: H. B. Lind, W. S. Williams and F. H. Lathrop.

THE MINES OF BINGHAM.

Silver Shield Turning Out 50 Tons of Mill Ore Per Day.

In its story of the week the Bingham Bulletin says the Utah Copper company now has four diamond drills working. Two are in the tunnels and two on the surface. Some of the holes being drilled are down between 100 and 200 feet. Thirty-three feet in a shift is the drilling record established so far.

The New England Mining company shipped one car of concentrates, one of screenings and one of crude ore this week. This ore all came from the drift being driven in the old Mast vein. The company intends doing no stoping until winter, when the mill will be shut down.

Supt. P. M. McCree of the Utah Apex mine has laid off the night shift because of the impossibility of getting the ore hauled as rapidly as it is being produced. Mr. McCree is experiencing the same difficulty as most of the operators—a lack of teams and wagons.

The Phoenix has one machine at work in the new tunnel and is driving about five feet per day. A machine will be placed in the upper tunnel within a short time. The compressor house has just been given a coat of paint inside and outside and is one of the finest buildings of its kind in the camp.

Both cables have been strung on the Bingham-New Haven's aerial tram and are ready to be tightened. The lower terminal house is nearly completed, and the upper one is sufficiently advanced to permit the placing of the machinery. The machinery is now practically all on the ground, the last car having arrived Sunday, and the work of setting it up has begun.

The Silver Shield Mining company is taking out about 50 tons of mil ore daily. Supt. Earls states that the mine never looked as well as it does at present. The management has not definitely decided whether the plant to be installed for the treatment of its ore will be mill or smelter, although it is possible that it will be the former. A site has been selected at a distance of about 500 feet down the gulch from the mine, and work on the pier will begin within the next two weeks. At the present time there is being shipped about 65 tons of ore daily to Colonel Wall's mill, and during the present month the company has shipped six cars of concentrates. Supt. Earls is very much pleased with the saving being made at the Wall mill.

Nevada Stocks

James A. Pollock & Co., brokers, reported the following quotations from San Francisco today:

	Bid.	Asked.
Montana-Tonopah	2.87½	3.00
Tonopah-Midway	1.87½	1.80
McNamara	.39	.40
Tonopah Belmont	1.35	1.50
North Star	.52	.54
Rescue	.63	.69
Gold Mountain	.11	.12
Jim Butler	.75	.77
Tonopah Con.	.13½	.14
Tonopah Extension	6.00	.....
Realty	.03	.05
Goldfield	.53	.55
Sandstorm	.23	.25
Sandstorm Extension	.07	.09
Adams	.05	.06
Mohawk	.14	.14
Diri	.13	.15
Kendall	.16	.17
Columbia Mountain	.18	.21
Jumbo	.77	.....
Jumbo Extension	.17	.19
Black Butte	.20	.22
Silver Pick	.03	.10
Golden Anchor	.88	.91
Ray & O'Brien	.06	.....
Ohio-Tonopah	.28	.30
Original Bullfrog	.21	.23
Diamondfield	.20	.22
Lone Star	.08	.09
Home Tonopah	.10	.11
Cash Boy	.18	.15
Bullion	.38	.40
Belcher	.21	.23
Con. Virginia	1.25	1.30
Ophir	.05¼	.05⅝
Caledonia	.45	.46
Mexican	1.05	1.10
Savage	.59	.62
Potosi	.14	.15
Union	.48	.50
Jacket	.12	.14
Exchequer	.50	.52
Norcross	1.10	1.20
Con. Mercur	.46	.....
Andes	.19	.21
Scorpion	.12	.14

NEW MILL FOR THE YANKEE CON.

One Similar to That at the Uncle Sam to be Erected Immediately.

TESTS HIGHLY SATISFACTORY

Gold King Group to be Incorporated—Good Showing in the Scranton.

Special Correspondence.

Eureka, Utah, Sept. 24.—It is an assured fact that work will begin immediately on a new mill for the Yankee Con. mine. The mill will have a capacity of 50 tons per shift of eight hours, and will be similar to the Uncle Sam mill. A test of the low grade ore at the mine has been made by an expert and the result proved very satisfactory. With an unlimited supply the mill should be a money maker.

Irwin Spriggs and Albert Larsen, who have a lease in the Eureka Hill mine, have encountered some fine ore and have made a shipment this month and are making an effort to repeat the operation next week.

Charlie Parker and S. A. Kenner, who have a bond and lease on the Undine property at Silver City, are doing considerable drifting and expect to do well with the old mine.

Preparations are in progress to incorporate the Gold King group of four claims owned by Capt. George T. Bridges and located in East Tintic. Considerable work is contemplated this fall on several East End claims as development work has brought to view rich samples of ore.

The force of miners at the Scranton mine in North Tintic has been increased. Recent disclosures made at a depth of over 200 feet from the surface in the tunnel uncovered a 50-foot vein of carbonate of zinc ore carrying high values.

The property, machinery and buildings of the Martha Washington mine at Silver City have been sold to George Hanson, C. C. Griggs and J. C. Jensen, well known mining men of Eureka. It is the intention of the gentlemen to move the hoisting plant to the Copper Jack property in West Tintic in which they are interested and which from the showing already made will develop into a rich mine. It is the intention of the gentlemen to form another company to operate the patented claims of the Martha Washington.

The face of the drift, on the claims owned by Capt. Hugo Deprezin adjoining the Centennial-Eureka mine, is being run through the upper part of the Bullion-Beck property to open up ground which is at present composed of hard lime and makes progress slow.

THE LOWER MAMMOTH.

Conditions on the 1500 Gradually Improving—Uncle Sam Shipments.

Reports from the Lower Mammoth continue encouraging. Manager John Dern received word from the mine today that the showing on the 1,500-foot level was gradually improving, and that while the ore had not yet reached commercial values, there was every indication that such would be reached within a day or two.

The Uncle Sam, of which Mr. Dern is also manager, is still pursuing the even tenor of its way, although for the past few days the mine has been somewhat hampered in the matter of shipments. This is due to a change of ore haulers, but as the new man has promised to begin work on Thursday next, the embarrassment is only temporary and by the end of the week the mine will have resumed regular shipments.

Eagle Mountain Incorporated.

The Eagle Mountain Mining company of this city filed its articles of incorporation in the county clerk's office today. Its capital stock is $300,000, divided into shares of the par value of $1 each. B. F. Kelly is president and treasurer; A. F. Gregerson, vice president; Peter Porter, secretary. The company owns the old General Grant lode and 11 other claims located in the Bull valley district, Washington county.

CONCENTRATES.

The Finn lease on the Atlanta at Goldfield, is said to be showing some remarkably rich ore.

The Taylor-Brunton sampler reported today eight cars of ore from Tintic and two from Las Vegas.

George Dern, manager of the Con. Mercur, came in Sunday from Callente way, and left for Mercur this morning.

The day's receipts at the Pioneer sampler amounted to three cars of ore from Alta, two from Bingham, one from Stockton and one from Nevada.

Advices from Big Cottonwood verify the report of a rich strike in the Giles property, where ore running 30 per cent copper, $12 in gold and 16 ounces silver has been opened up.

Ore showing values of 16.8 per cent copper and $1.40 gold to the ton, has been encountered in the Lida Thanksgiving mine at Lida. The ledge has been penetrated a distance of 18 feet.

It is reported from Goldfield that the Nevada Goldfield company has refused an offer of $250,000 for its property. The price is said to have blocked out in stoping and milling ore between $450,000 and $500,000.

According to a report made by A. S. Wolberg of San Francisco, the Tonopah ore zone runs westward, the opinion being based on the fact that in going to the west the main ore body has been opened up.

Last weeks' ore and bullion settlements amounted to $665,424, as compared with $467,620 for the week previous, Saturday's settlements reached a total of $68,100, divided as follows: Bullion, $32,500; gold, silver, lead and copper ores, $35,600.

Capt. Ben. Tibbey, whose name is inseparably connected with the development of the mining west, is in the city for a few days. This time the captain is devoting his attention to ventilation, on which subject he has some very pronounced ideas.

Frederick W. Myton, son of Maj. H. T. Myton, former Indian agent at White Rocks, left today for De Lamar, Nev., to assume a position as expert for the Bamberger-De Lamar company there. Mr. Myton was formerly employed at the Con. Mercur.

CASTORIA
For Infants and Children.
The Kind You Have Always Bought
Bears the Signature of Chas. H. Fletcher.

TODAY'S REALTY TRANSFERS

Central Investment company to Louisa W. Sloan, part of lot 1, block 74, plat D 2,500
Nephi J. Hansen to Royal B. Young, part of section 15, township 1 south, range 2 east 16
John B. Ingram to O. B. Olsen, 198 12¾ feet northwest from southeast corner of lot 1, block 43, plat B 1,200

FIRE AT NOME.

A Correspondent Gives Further Details of the Disaster.

Seattle, Wash., Sept. 24.—Steamer Olympic arrived last night from Nome, which port she left Sept. 15, with news of the fire which wiped out several blocks of the heart of the city on the morning of Sept. 13. A correspondent at Nome says of the fire:

The fire started at 3 o'clock in the morning in the Alaska saloon building, owned by Dean & O'Reilly, and was not checked until 43 business buildings, on both sides of Front street, were destroyed. Some 20 or more cabins in the rear of the buildings on the north side of Front street were also destroyed. That the fire was checked in the west was solely due to the prompt action of Schled & Co., assisted by many willing hands.

In the short space of 45 minutes Schled & Co. had taken two boilers to the lagoon on River street, made connections with a pump, attached a hose, and water was playing on the burning buildings. A second boiler was soon in position, and another line of hose attached, and then only did the hundreds of people watching the fire breathe a sigh of relief.

When the fire started and during its progress, there was little wind. So far as known up to the sailing of the Olympia there were no fatalities. The fire is supposed to have started in the back room of the Alaska saloon, and is said to have been caused by the upsetting of a kerosene lamp. An alarm was promptly turned in, but by the time the chemical arrived the flames had gained such headway that little check could be made.

The inflammable nature of the buildings caused the fire to spread rapidly, and this was accelerated by the explosion of gasoline tanks in the buildings on both sides of the street. With each explosion the burning gasoline was scattered far and wide. In the narrow street the heat was so intense that fighting the fire from that quarter became impossible. The total loss was nearly $200,000.

KOMMANDER ISLANDS.

Japanese Occupy Them and Hoist Their Flag.

St. Petersburg, Sept. 24.—News has been received her that the American steamer Montara, having on board Baron Bruggen, manager of the Kamchatka Trading society, was seized by the Japanese near Mikolskoe, Bering island, and that the Japanese occupied the Kommander islands and hoisted the Japanese flag. Neither the date of the seizure of the vessel nor the occupation of the islands is given.

The seizure of the Montara has already been chronicled, but there has been no mention of any occupation of the Komander islands.

Rear Admiral Kataoka reported to the imperial navy department on Aug. 26 as follows:

The division dispatched to Kamchatka captured a number of Russians on board the American steamer Montara, off the port of Nikolefsk, among them Commander Esky."

Minister Griscom, at Tokio, on Sept. 14, notified the state department of the capture of the vessel and giving Aug. 16 as the date. The steamer, the minister said, was taken to the Yosuka naval station and the case was brought before the prize court at Yokohama, which had not rendered a decision at the time the report was filed.

The Montara was engaged in carrying provisions from one point to another along the Siberian coast.

Early in the war the governments of Great Britain and the United States entered into an agreement to protect the seals at the Komander Islands until the termination of the hostilities. The Russian government consented to this arrangement.

COLLISION ON THE ERIE.

Engineer Killed and Fireman Thought to be Under Engine.

Binghamton, Sept. 24.—An Erie train, No. 14, eastward bound, was wrecked in a collision with an engine about a quarter of a mile east of Susquehanna, Pa., at 7 o'clock tonight. Both engines were turned over. As the train had just left the station it was not going at a high rate of speed and no cars were derailed.

The collision was caused by an engine from a coal pocket making an attempt to cross the main line.

Frank Robbins of Susquehanna, engineer of the wrecked train, was killed. His fireman, whose name is O'Rourke, and who also lived in Susquehanna, is thought to be under his engine.

An Erie detective named Samuel Hempstead, of Summit, Pa., was fatally injured by being thrown from the baggage car.

Susquehanna is about 20 miles east of this city.

Harvard Lecturer Killed.

West Gosipnee, N. H., Sept. 24.—Dr. James B. Chadwick of Boston, a lecturer at Harvard college, was found dead early today just outside his summer residence at Chocoru, N. H., seven miles from here, by one of his servants. It is supposed that he fell from the piazza roof of his cottage during the night. There are several bruises about the head and hips such as would be caused by a fall, and the coroner, who held an inquest, gave the opinion that death was the result of accident.

It is thought that Dr. Chadwick became ill and lost his balance while making his way across the roof to obtain air.

COMPLAINTS OF ITALIANS.

Bureau to be Established to Investigate Them in U. S.

New York, Sept. 25.—On recommendations by Count Seybaud Massiglia, the Italian consul general, three large Italian charitable societies in this city have united for the purpose of establishing a bureau which will investigate all complaints made by Italians and all injuries done to Italians anywhere in the United States. The bureau will have the broadest possible scope and will bring to the attention of the government at Washington all matters which may involve international inquiry.

Outside of these matters, attention is to be especially directed toward relieving the great congestion of Italians in New York by distributing them among the rural communities, where work will be found for them on the farms. The bureau will be under the joint control of three charitable societies.

STOCKS WERE SOLD FREELY.

Undermined Everything and Sent Entire Market Below Saturday's Closing.

BANKS CALLED IN LOANS.

Caused Heavy Selling—Rally Not Well Held—Market Became Intensely Dull.

New York, Sept. 25.—There were a few scattered gains mingled with the prevailing losses at the opening of the stock market, that of ¾ in Sugar being the most prominent. Louisville & Nashville, Reading, Canadian Pacific and Wisconsin Central were carried down ⅜. Spirited selling undermined the stocks that showed evidence of firmness and the entire market fell off to below Saturday's closing.

Conspicuous weakness in Canadian Pacific, Union Pacific, L. & N., and Atlantic Coast Line induced a general lightening of holdings. Atlantic Coast Line fell 2¾ and L. & N., Union Pacific, Canadian Pacific, Chicago, St. Paul, Minneapolis & Omhaa, Minneapolis, St. Paul and Saint Ste Marie, B. & O., the Wisconsin Central stocks and smelting preferred and Tennessee Coal 1 @1½. Subsequently the market became quieter and steadier. Locomotive advanced a point.

The selling movement subsided for a time, but was renewed with increased force. Canadian Pacific was carried down 2½, Louisville and Nashville, and Metropolitan Street Railway ⅜, Reading, St. Paul, Union Pacific, Pipe, Metropolitan Securities 1½ to 1½, and Illinois Central, New York Central Pennsylvania, Southern Pacific, Amalgamated, Colorado Fuel and Sloss-Sheffield Steel 1. General Electric rose ½ and Chicago Union Traction preferred 1. General Electric rose ½ and Chicago Union Traction preferred 1.

Bonds were heavy at noon.

Calling of the loans by the banks and a general marking up of standing loans to 6½ per cent caused the heavy selling of the forenoon. Pressure was continued in stocks, although the volume of selling was very small. New Haven lost 3. D. & H. 1½, and Northern Pacific, Northwestern, Mexican Central, Brooklyn Transit and Rubber 1.

The market gave evidence of less tension during the afternoon prices recovering gradually. Southern Pacific made a full recovery, but in no instances was the rally more than fractional.

The market became intensely dull. General Electric extended its rise to 2¾ and Pullman and Chicago Union Traction preferred gained 3.

LIVESTOCK.

CHICAGO.

Chicago, Sept. 25.—Cattle—Receipts, 3,000; market steady. Beeves, 3.40@6.30; stockers and feeders, 2.25@4.40; cows and heifers, 1.25@4.50; Texas red steers, 2.50@4.25; western steers, 3.10@4.75.

Hogs—Receipts today, 30,000; tomorrow, 20,000; market weak to 5 cents lower. Mixed and butchers, 5.15@5.45; good to choice heavy, 5.35@5.70; rough heavy, 5.00@5.20; light, 5.15@5.65; bulk of sales, 5.30@5.45.

Sheep—Receipts, 40,000; sheep, 3.00@4.85; lambs, 4.25@7.80.

OMAHA.

South Omaha, Sept. 25.—Cattle—Receipts, 7,800; market lower. Native steers, 3.50@6.10; cows and heifers, 2.75@4.40; western steers, 3.00@4.50; Texas steers, 2.75@4.00; cows and heifers, 2.00@3.50; canners, 1.50@2.90; stockers and feeders, 2.50@4.25; calves, 3.00@5.60; bulls, stags, etc., 2.00@3.75.

Hogs—Receipts, 8,300; market 5 cents lower. Heavy, 5.20@5.30; mixed, 5.25@5.35; lights, 5.30@5.35; pigs, 4.50@5.10; bulk of sales, 5.25@5.30.

Sheep—Receipts, 18,000; market steady. Western yearlings, 4.50@5.00; wethers, 4.25@4.60; ewes, 4.10@4.35; lambs, 6.40@6.75.

KANSAS CITY.

Kansas City, Sept. 25.—Cattle—Receipts, 25,000; market steady to 10 cents lower. Native steers, 4.00@6.00; native cows and heifers, 1.75@5.35; stockers and feeders, 2.50@4.25; bulls, 2.00@3.00; calves, 2.50@6.00; western steers, 3.00@4.65; western cows, 1.75@3.50.

Hogs—Receipts, 6,000; market weak to 5 cents lower. Bulk of sales, 5.30@5.40; heavy, 5.30@5.45; packers, 5.30@5.40; pigs and lights, 5.00@5.35.

Sheep—Receipts, 10,000; market 5@10 cents lower. Muttons, 4.00@4.15; lambs, 5.50@6.90; range wethers, 4.25@5.15; fed ewes, 3.75@4.50.

WOOL.

ST. LOUIS.

St. Louis, Sept. 25.—Wool, steady. Territory and western mediums, 28@30; fine medium, 22@25; fine, 18@20.

PRODUCE.

CHICAGO.

Chicago, Sept. 25.—The wheat market was weak here today, largely as a result of clear weather in the northwest. Commission houses and pit traders were free sellers. Prices for wheat at Liverpool were considerably lower, and this had a weakening influence on prices here. The market lacked support from a leading bull who was an active buyer last week. December opened 1@1¼ lower at 85¼ to 85⅛ and declined to 84⅝@85.

Minneapolis, Duluth and Chicago reported receipts of 1,352 cars against 1,135 cars a year ago.

Notwithstanding excellent weather for maturing of the crop, a steady tone prevailed in the corn market. The feature of trading was renewed buying of May corn by a prominent bull. Offerings were rather light. Receipts were somewhat under the amount estimated. December opened unchanged to a shade higher at 45⅝@45¾ to 45½ and later sold at 45¼.

Profit taking by small holders caused an easier tone in the oats market. Receipts were quite liberal. December opened a shade lower at 28⅞ and sold off to 28¾.

Provisions were a trifle easier as a result of a 5 cent decline in the price of live hogs. January pork opened a shade higher at 12.37½ and sold off to 12.32½. Lard opened unchanged at 6.85 and declined to 6.75. Ribs were off 2½ at 6.45.

NEW YORK PRODUCE.

New York, Sept. 25.—Sugar, raw, firm. Fair refining, 3; centrifugal, 96 test, 3⅝; molasses sugar, 2¾.

Refined—Steady. Crushed, 5.80; powdered, 5.20; granulated, 5.10.

Coffee—Steady. No. 7 Rio, 8¾.

Butter—Weak. Street price, extra creamery, 20¼@20½; official prices, creamery, common to extra, 17@20; state dairy, common to extra, 15½@18½; western imitation creamery, extras, 18½@19; firsts, 17½@18; renovated, common to extra, 13@19½; western factory, common to extra, 13@17.

Cheese—Quiet. State full cream small colored and white fancy, 12; do. fair to choice, 11¼@11¾; do. large colored and white fancy, 11¾@12; do. fair to choice, 11@11½.

Eggs—Steady. State Pennsylvania and nearby fancy, 28@31; do. choice, 26@27; do. mixed extra, 24@25; western extra firsts, 22; do. first, 20@21.

Liverpool Grain.

Liverpool, Sept. 25.—Close: Wheat—Dec., 6s. 9¼d; March, 6s. 8¼.

Weather in England rainy.

We Are the Successful Sheep and Cattle Sellers.
CLAY, ROBINSON & CO.,
Stock Yards, Kansas City Mo.
Expert Salesmen, Careful and Intelligent Yard Boys, Perfect Office Methods.
WE GIVE YOU THE BEST.
Kansas City. Sioux City.
Omaha. Denver.
Chicago. St. Joseph.

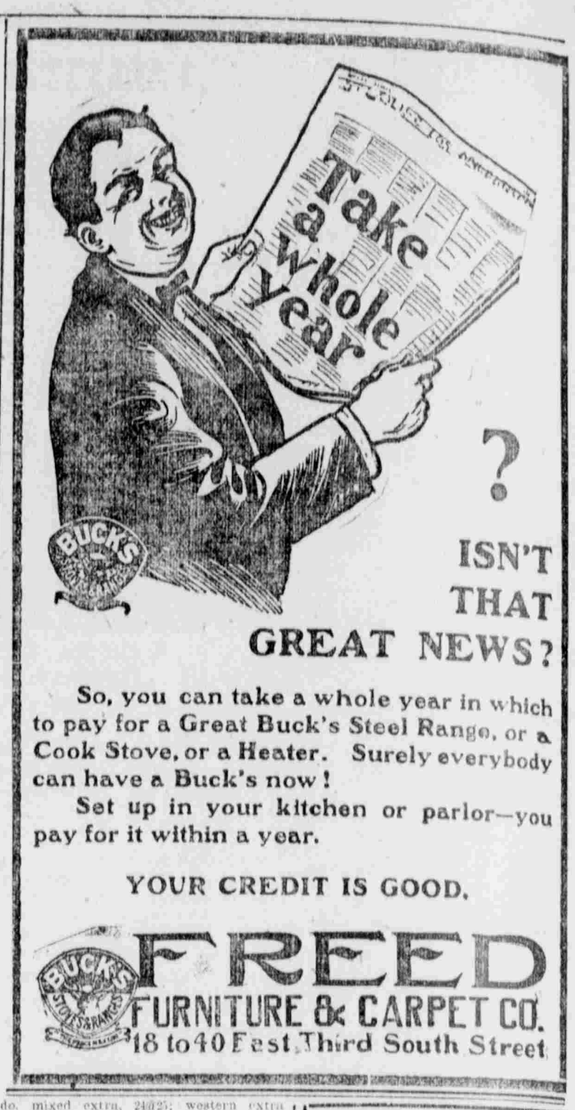

?
ISN'T THAT GREAT NEWS?
So, you can take a whole year in which to pay for a Great Buck's Steel Range, or a Cook Stove, or a Heater. Surely everybody can have a Buck's now!
Set up in your kitchen or parlor—you pay for it within a year.
YOUR CREDIT IS GOOD.
FREED FURNITURE & CARPET CO.
18 to 40 East Third South Street

New Private Wire Service
JAMES A. POLLOCK & CO.
BANKERS and BROKERS,
6 W. Second South Street,
Salt Lake City, - - Utah.
ORDERS PROMPTLY EXECUTED IN STOCKS, BONDS, COTTON, GRAIN AND PROVISIONS
PRIVATE LEASED WIRES WITH LOGAN AND BRYAN, CORRESPONDING MEMBERS.
New York Stock Exchange, New York Cotton Exchange, Boston Stock Exchange, Chicago Board of Trade.
WE HANDLE ALL PROMINENT UTAH MINING AND COMMERCIAL STOCKS.

Badger Bros.,
BROKERS.
34 South Main. 'Phone 1931
Buy and Sell
SUGAR BANK MINING Stocks
MEMBERS MINING EXCHANGE.
Daily Quotation Sheet Delivered On Request.

SCOTT
$3 Special For September. $3
That you may have a sample of our PHOTOGRAPHIC WORK in your possession, we will make, during September, ONE DOZEN $5.00 CABINETS for $3.00. BEST WORK. We can please you.
SCOTT STUDIO,
25 E. 3rd South St.
'Phone, Ind. 3489.
Remember the place. Remember the price.
Don't forget Baby Day every Wednesday.

234 MAIN
Over Leyson Jewelry Co.
DR. ZIMMERMAN
Most reliable dentist in the city. Set of Teeth (best red rubber), $5.00
Gold Crowns, 22-k, $3.50 to $5.00.
Gold Fillings, $1 and up.
Other Fillings, 50c.
12 Years Guarantee
Teeth extracted without pain. No suffocating gas or torturing needles. Open till 8 p. m. Sundays, 10 to 2. 'Phones Bell 1734-y. Ind 2998.

ANNOUNCEMENT.
The Giles Mercantile Agency and the American Mercantile and Reporting Agency have consolidated and business will herefater be conducted under the name of The Giles-American Mercantile Agency. Sept. 1 the business will be located at 409 to 411 D. F. Walker Bldg., (top floor). 'Phones, 350 for reports, and 212 for collections.

Put On a Good Front
When you want people to think well of you look as good as you can. Make your home look good, too. A new front door helps a lot. We can give you one to suit your purse or taste. Don't care what it is,
Morrison, Merrill & Co.,
No. 28 MAIN ST.
NEW PAINT STORE.

BEST BUILDING MATERIAL.
The Bld. Cement Blocks made by the UTAH CEMENT PRODUCTS CO.
See the display at Langton Lime & Cement Co., 34 S. State, and Manufacturers' Exhibit, 15 W. Second South.

THE STATE BANK
OF UTAH.
SALT LAKE CITY.
Joseph F. Smith - - President
Wm. B. Preston - - Vice President
Charles S. Burton - - - Cashier
Henry T. McEwan - Assistant Cashier
DIRECTORS:
Heber J. Grant, Isaac Barton,
Joseph F. Smith, James D. Murdock,
Chas. S. Burton, Byron Groo,
Wm. B. Preston, Heber M. Wells,
A. W. Carlson.
General Banking in all its branches. Accounts Solicited.

Established 1889.
Utah Commercial & Savings Bank.
Capital $200,000
WM. F. ARMSTRONG ..... President
BYRON GROO ..... Cashier
Commercial Banking in all its Branches. Four per cent interest paid on savings deposits.
ACCOUNTS SOLICITED.

National Bank of The Republic.
U. S. DEPOSITORY.
FRANK KNOX ..... President
JAMES A. MURRAY ..... Vice President
W. F. ADAMS ..... Cashier
CAPITAL AND SURPLUS $25,000.
A thoroughly modern savings department conducted in connection with this bank. Safe deposit boxes for rent.

U. S. DEPOSITORY.
DESERET NATIONAL BANK,
Salt Lake City, Utah.
Capital $500,000.00
Surplus $250,000.00
Safety Deposit Boxes for Rent.
L. S. Hills, - - - - - President
Moses Thatcher, - - - - Vice President
H. S. Young, - - - - - Cashier
Edgar S. Hill, - - - - Asst. Cashier

McCORNICK & CO.,
BANKERS.
SALT LAKE CITY, - - - - - UTAH.
Established 1873.

The DESERET SAVINGS BANK
DIRECTORS:
W. W. Riter, President; Moses Thatcher, Vice President; Elias A. Smith, Cashier; L. S. Hills, John R. Barnes, John C. Cutler, David Eccles, A. W. Carlson, Geo. Romney, J. R. Winder, E. R. Eldredge, Reed Smoot, W. F. James.
Four Per Cent Interest Paid on Savings.

J. E. COSGRIFF, President. H. P. CLARK, Cashier.
OPEN AN ACCOUNT WITH
Commercial National Bank,
An Exponent of Conservatism Combined with Enterprise.
A. H. PEABODY, Asst. Cashier.

WALKER BROS.,
BANKERS.
Established 1859.
Capital and Surplus $500,000.00
Safe Deposit Boxes for Rent.
Traveler's Letters of Credit Issued.

R. G. DUN & CO.,
138 Offices.
The Mercantile Agency.
George Rust, General Manager, Idaho, Nevada, Utah and Wyoming. Offices in Progress Building, Salt Lake City, Utah.