SECOND EDITION.

DESERET EVENING NEWS.

Monday, July 18, 1892

LOCAL BREVITIES.

No new suits had been filed in the Third District court between noon and 3 p. m.

THE Ninth quorum of Elders meet in the Eleventh Ward Meeting house tonight at [illegible].

SEVERAL violators of the Sunday liquor law were arrested yesterday. With a little more vigilance the list would have been swelled to at least three times the number.

JOHN [illegible], the man who was so severely injured at Ogden Thursday by a [illegible] in the hands of a [illegible], is much better and Dr. [illegible] now has hopes of his recovery.

JACK ARCHER was arrested this afternoon by Deputy Marshals W. and [illegible] on a charge of being concerned in the theft of the [illegible] wheel from the Warm saloon.

In the Police court this afternoon, John E. Trenham and William Merrill [illegible] guilty to a charge of keeping open their saloon on Sunday and were fined $[illegible] each. The case of Louis Hebert will come up on Thursday.

THE Salt Lake County Wool Growers' Association met in the A. [illegible] W. Hall on West Temple street and transacted a small amount of preliminary business this forenoon, after which they adjourned to meet at the same place this afternoon.

THE [illegible] are still at large. The [illegible] characters arrested at Bingham were not the men wanted. City Marshal de La Mare has, however, again taken up the trail of the fugitives and will probably run them down within the next few days.

It now transpires that all of the particulars in the [illegible] shortage scandal were not made public at the time of the exposure. If the statements of those who claim to know can be relied upon there will be some exceedingly sensational disclosures within the next few days.

THE police yesterday arrested the following persons for violating the law prohibiting the sale of liquor on Sunday: Henry Lore, Jr., Louis Hudson, John Bruin, John E. Trehanie, L. [illegible], William Merrill and [illegible]. They furnished bonds and were released. These cases were set down for hearing at [illegible] o'clock this afternoon.

WE had a pleasant call today from Mr. Davis, of the firm of J. W. Butler Paper Co., of Monroe street, Chicago, well known in the West. This firm has been doing business in this Territory for many years with great satisfaction. He will remain in town several days attending to the business interests of the firm, after which he will leave for the Pacific coast.

DURING the progress of the fire near the Warm Springs this p. m., a horse attached to a buggy driven by a boy about fourteen or fifteen years of age took fright at the fire engine and sprang into a run. The little fellow at the lines heroically retained his position and continued to pull away at the lines until he got the animal under control. No damage was done.

AT a meeting of the board of directors of the Logan Agricultural College, held on Saturday afternoon at McCornick's bank in this city, eight bids were presented for the completion of the college building by the erection of the additional wing set forth in the original plan. The bids were referred to a committee consisting of Judge Cross and Mr. McCornick, who, after investigation, will award the contract.

"LIBERALS" who are inclined to favor the division movement are making numerous complaints regarding the manner in which admission tickets to the coming so-called "Liberal" conference are being distributed. They aver, notwithstanding all reports to the contrary, that the distributors are and can do nothing but "Liberals" and that very few tickets, comparatively speaking, will be given to anyone but "Liberals."

The Railroad Case.

S. W. Sears, Secretary of the Chamber of Commerce, received a letter from the Hon. John T. Caine in relation to the postponement of the railroad case before the Interstate Commission. Mr. Caine says:

"When the Interstate Commerce Commission received that telegram from prominent merchants of Salt Lake City, requesting a ninety days' postponement of the hearing of the case instituted by the Chamber of Commerce against certain railroads, they sent it to me by one of their secretaries, to know if I had any suggestions to submit in the premises. I requested them to telegraph the dispatch back to you and ask your [illegible] in regard to the postponement. The commissioners could not see their way clear to proceed with the full hearing of the case when the defendant, backed by so many of the leading importers in interest, were asking for a continuance and so, in justice to all parties, the hearing of the case was postponed."

"Fras Bonnie Scotland."

On Saturday evening we received a pleasant call from Mr. James Aitken, of Greenock, Scotland, who is now on his way to California. He is accompanied by his daughter and niece and before returning home he will view the scenic wonders of the Yosemite valley and Yellowstone Park, being a great lover of the beauties of nature. This is Mr. Aitken's second visit to this country and trip "across the continent." He made the journey eleven years ago, and from his notes of travel, made at at that time, subsequently published a very readable little volume, entitled "From the Clyde to California." Mr. Aitken is an acquaintance of sixty years' standing of Mrs. Ure, of the Fifteenth ward, the two having been schoolmates in the long ago. As a natural consequence the two, for "auld acquaintance sake," cherish a kindly feeling for each other. Mr. Aitken, accompanied by his niece and daughter, will leave for the coast tomorrow.

Railroad Notes.

The Mystic Shriners will have an excursion to Garfield Beach on the 22nd inst.

The members of the Eleventh ward have arranged for a trip to the Beach on the 28th.

A large party of excursionists from Park City will spend the day at Garfield on the 20th July.

About sixty of the Kansas editors, now on a visit to Salt Lake, will leave over the Union Pacific railroad about [illegible] o'clock tomorrow morning for their homes. A number of the visitors this afternoon made a call at the Governor's office, and were introduced to his Excellency by Colonel [illegible]. This evening the Editorial party will go out to Garfield.

The Union Pacific Railway company have made a special rate of $2 per head for the round trip, for fishing parties to Weber, on the 23rd, 24th and 25th inst., returning on the 26th.

For the same period a round trip rate for $2.[illegible] to Park City (via Ogden) will be put in force by the same company.

A TENEMENT HOUSE BURNED.

The Fire Said to Have Originated From the Explosion of a Kerosene Stove.

At 1:[illegible] this afternoon a fire alarm was sent in from box [illegible], located in the Z.C.M.I. tannery building. It was at first believed and reported that that structure was on fire, but such was not the case. The blaze originated on the upper floor of a two story brick tenement house on Fourth North street, near the Warm Springs. The explosion of a kerosene stove is said to have been the cause. The building was owned by Mrs. Dr. Cooley, and occupied by three or four families. A widow lady in whose room the fire broke out lost all of her household goods and clothing. The damage to the building will probably not exceed $250. It could not be ascertained whether it was covered by insurance.

COUNTY COURT MATTERS.

Official Notice of Special Election on the Question of the Issuance of $200,000 Bonds.

Pursuant to adjournment the County court met this forenoon, all the members present; Judge Bartch presiding.

The resignation of S. D. Wallace was presented as supervisor of district 25, and accepted. Ordered that Alex. Muirhead be placed in charge of district 25, and that Wallace turn over to said Muirhead all county property.

In the matter of the petition of Jacob Hunter for the removal of S. D. Wallace, the following persons were present in answer to subpoena: M. D. Cook and James Decker. The matter of fees of petitioners was referred to the county attorney. The main petition was continued one week, on recommendation of the committee.

The county superintendent recommended that a committee of the court meet with the trustees of districts [illegible] and 29 to adjust the equities between the districts. His report was read and filed. Selectmen Hardy and Butler were appointed to act with said trustees.

A recommendation of the school superintendent for the consolidation of [illegible] and [illegible] districts was adopted.

It was ordered that the county clerk affix the seal of the county to the deed to the probate Judge this day presented by him of certain land, sold to said Judge on behalf and for the use of the county, and the clerk was instructed to have said deed recorded.

It was ordered that the county superintendent be authorized to have printed calls for special school meetings.

The following resolution was adopted:

Resolved, That the following named persons are hereby appointed judges of election for the special election to be held, in pursuance of the resolution of this court made July 11, 1892, on August 15, 1892, for a vote upon the question of issuing $200,000 worth of bonds of Salt Lake County as set forth in said resolution.

The names were not filled in but it was agreed on that a Democrat, a Republican and a "Liberal" be appointed for each precinct, that the election might be non-partisan.

Notice of special election upon the proposition to issue $200,000 of bonds of Salt Lake County is hereby given, in pursuance of a resolution adopted July 11, 1892, that a special election by the duly qualified resident taxpayers of Salt Lake County will be held on the 15th day of August, 1892, at which election the following question will be voted upon as directed by the said resolution, to wit: "Shall negotiable coupon bonds of Salt Lake County to the amount of $200,000, in the denomination of $1000 each, payable 20 years after date, redeemable ten years after date, and bearing interest at the rate of five per cent. per annum, be issued for the purpose of constructing the new county court house and a new poorhouse and infirmary and poorhouse farm for Salt Lake county, and for making other permanent county improvements. Said election will be conducted in the manner provided by law for the election of county officers.

Petition of Ellen M. Small referred to attorney.

Petition of Eliza Shafer in relation to a quit claim deed for land, referred to attorney.

Contract with B. O. G. Showell for sprinkling streets ordered abrogated.

Probate Judge reported on the franchise for the Saltair Railway Company recommending certain changes. Received and filed.

In an English Railway Train.

[illegible]

[illegible]

[illegible]

[illegible]

TODAY'S TELEGRAMS.

The Farmer's Alliance Prospective Vote for President in November.

HOMESTEAD STRIKERS CHARGED WITH MURDER.

Adjournment of Congress—Cleveland and Tariff.—English Elections.

By Telegraph to the News.

SANGUINE EXPECTATIONS.

Farmers' Alliance Men Claim Many States.

OTTAWA, Ont., July 18.—Henry Loucks, South Dakota, president of the Farmers' Alliance of the United States, is here on his way to Washington, the Alliance headquarters, to complete the preparations for the coming campaign. He says the Alliance vote in November will astonish the country and will throw the choice of President into the House. He claims the Alliance will carry Kansas, Colorado, both Dakotas, Nevada, Montana, Wisconsin, Minnesota, Georgia, both Carolinas, Florida and Texas.

A Defaulter Leaves the Country.

CAMDEN PARK, July 18.—The report that J. G. Knox, president of the Magolia, Ark., Bank, of the Oak City bank, of Texarkana and vice-president of the Ouachita Valley bank, of this city, is a defaulter to the extent of $[illegible], and had left the country, are confirmed. He was last heard of in St. Louis.

THE HOMESTEAD TROUBLE.

Speculations Concerning the Whereabouts of Two Carnegie Workers.

HOMESTEAD, July 18.—Two brothers named McConnell, Englishmen, who worked as foremen in the Homestead mill, have not been seen for three weeks, and the belief now is that they have gone to England to engage non-union men to take the places in the mill. One of the Carnegie men was spoken to about the matter, but he treated it with ridicule, saying there are plenty of non-union men in this country and that work would be started by this afternoon. The tension between the strikers and the military is increasing. There are many irresponsible, reckless men in town, mostly with some sort of arms and an untoward event might precipitate a conflict with the military, who, while not expecting such an outcome, are evidently preparing for it.

Large additional amounts of ammunition have been received from Frankford. There are at least 25,000 rounds of ammunition here and 25,000 rounds more are expected. Another regiment was brought over the river this morning and it is understood that three others will be brought over day by day.

All is quiet at the big mills and no visible evidence of intention to start up today.

The Amalgamated officials here say they know nothing of a paper asking for aid, said to be circulating in New York, and pronounce it a fraud.

Railroad men deny the truth of the rumor, that they will refuse to handle freight for the Homestead mill.

A SOLDIER KILLS A LABORER.

PITTSBURG, July 18.—Dave Lesler, a militiaman, while drunk this morning, ran a bayonet into Frank C. Calhoun, inflicting a wound which will prove fatal.

A dozen of the best educated, and most conservative of the locked-out men at Homestead left for the East this morning with great secrecy. It is believed they have gone to labor with a lot of Belgians said to be on the way to take the places of the Amalgamated association men.

The Amalgamated Lodge of Workmen at Carnegie's Union mills met this morning and resolved to stand firm in the strike, and tendered the Homestead men both financial and physical assistance.

CONFERENCE WITH MR. POTTER.

HOMESTEAD, July 18.—The mechanical committee waited upon Superintendent Potter at the Homestead works this morning. Mr. Potter refused to admit to his presence any of the committee, except Chairman Lamb, who remained with him in conference fully one hour. At the conclusion of the conference a general meeting of the employes of the Carnegie mechanical department was called for 4 p.m.

DID NOT GO TO WORK.

PITTSBURG, July 18.—The Beaver Falls employes of Carnegie have kept their threat, and did not go to work this morning. Consequently the mill did not resume. Everything is quiet about the mill.

LABOR LEADERS CHARGED WITH MURDER.

PITTSBURG, July 18.—This afternoon information was lodged before an alderman, charging murder against Hugh O. Donnell, the principal leader at Homestead; John McLuckie, Burgess of Homestead; Sylvester Critchlow, Anthony Flaherty, Samuel [illegible], James Flannagan and Hugh Ross, all labor leaders in the recent Homestead troubles. They are specifically charged with the murder of T. J. Conners and Frank Wayne, Pinkertons, killed in the fight. All the accused will probably be arrested this afternoon except O. Donnell, who is out of the city.

Carnegie's Union Mills.

PITTSBURG, July 18.—There is no change in the situation at the Carnegie union mills this morning. The foundry forge and mechanical departments are still in operation. The rest of the departments are still. None of the men who struck last week are responding to the company's invitation to return to work. Secretary Lovejoy says the company are receiving more applications for work than there are places at present.

Cleveland on Tariff Reform.

CHICAGO, July 18.—Ralph L. Hoyt, a journalist in Chicago in the early days, but now a resident of Los Angeles, Cal., recently wrote a letter to ex-President Cleveland touching on the effects of endorsement of the tariff plank in the Chicago platform. Today he received a letter from Cleveland in reply in which occurs the following significant sentence: "I think no sincere advocate of honest tariff can be dissatisfied with the position of the Democratic party, assumed on that subject, and I am sure none need fear that the contest will not be made on the lines laid down, which have already proved to be so acceptable to the great majority of the people."

[illegible] at Gray Gables.

BUZZARDS BAY, Mass., July 18.—General Adlai E. Stevenson with [illegible] District Attorney A. G. Ewing of Chicago arrived here this morning. They were met by Ex-President Cleveland and driven to Gray Gables. The party will probably leave for New York tomorrow on the yacht "Oneida."

CONGRESS.

Telegraph Cables Between America and Asia.

WASHINGTON, July 18.—Morgan introduced in the Senate a bill some time ago granting C. C. Mercer and associates the right to lay telegraph cables in the Pacific ocean between America and the Asiatic coasts.

Official Report of the Seizure of the "Coquitlan."

OTTAWA, July 18.—The government has received an official report of the seizure of the steamer "Coquitlan" by the United States revenue cutter. The ground assigned for the seizure is that she vessel transferred goods within a few leagues of the limit. As no such limits are recognized by international law it is expected the government will strongly oppose the United States' jurisdiction.

Killed by an Explosion.

FRANKFORT, Ky., July 18.—A gang of men [illegible] cleaning the [illegible] street, when [illegible] pounds of powder exploded, killing John Saunder, Jim Perry. Others are reported killed, but the names are not given.

Another Fatal Explosion.

SHENANDOAH, Pa., June 18.—An explosion of gas in Ellengowan colliery this morning killed one man and wounded seven, and set fire to the colliery, which is still burning.

The Pinkerton Investigation.

WASHINGTON, July 18.—In case the House decides to adjourn on Monday next, the committee on investigation of the Homestead troubles will report progress. If the adjournment is not voted, the committee will question the Pinkertons. In the House Broderick, Kansas, member of the judiciary committee, investigating the Pinkerton system, introduced a bill to prohibit the transportation from one State to another of any private voluntary force or body of armed men not belonging to the military or civil force.

Progress to Adjourn Next Monday.

WASHINGTON, July 18.—The ways and means committee of the House this morning adopted a resolution providing for the final adjournment of Congress on the 25th, unless something unforeseen arises. It is believed it will be adopted by both Houses.

The English Election Returns.

LONDON, July 18.—At three o'clock this afternoon the returns show the election of 311 supporters of the government, and 3[illegible] members of the opposition.

It is officially announced that as a result of the visit of Salisbury to the Queen yesterday the Conservative government will meet the Parliament on August the fourth.

Absconders Arrested.

NASHVILLE, Tenn., July 18.—Lester Gale, the cashier, and W. E. Turner, the bookkeeper of the city Savings Bank, who decamped three weeks ago with $12,000 of the bank's funds, have been arrested in Mexico.

BUYING PICTURES.

A REPORTER CHATS WITH SEVERAL WELL KNOWN ARTISTS.

The Painters Pretty Generally Agree That One Should Buy the Paintings Which Please Him—Judgment Is Capable of Cultivation and Will Improve.

"How do people buy pictures?" Colin Campbell Cooper repeated. "Well, I suppose the majority of collectors consult the advice of a dealer or some artist, and yet there are those, not professional connoisseurs, either, that know a good thing when they see it, and [illegible] in their [illegible]. To some, however, self reliance in investing on a large scale in paintings has proved rather a disastrous experiment. The other day a collection made by a man thirty or forty years ago was sold. There was hardly half a dozen good things in it, simply because he bought and he did not know what he was getting.

"Art in this country is gradually waking up. Perhaps the Centennial might be called the American Renaissance. We have infinitely more about art than our grandparents did, and with opportunities increasing from year to year it is fair to suppose our children will show a still more marked improvement in taste. Greater facilities for traveling have done much to bring about a change in our little world, and the tendency of our art is rather toward the cosmopolitan than provincial. Naturally, time is required to educate the public taste along artistic lines.

"I think people will buy more pictures when they understand painting is not any accomplishment merely a pleasure to the eye, and that this a part of education, of civilization. It will supply [illegible]. [illegible] and the majority like to look at pictures with an admiration rather [illegible]. When the picture is out of sight the impression is gone. With a general diffusion of art paintings will be bought and sold because they appeal to the senses, for personality, but for their artistic qualities, not simply because the subject illustrated is a clever [illegible], but because the work is [illegible] a good art production."

Stephen Ferris said: "The world is full of good pictures to be bought for reasonable prices, but unfortunately many thousands of dollars, many fortunes are spent for nonsense, while good work remains [illegible]. [illegible] in happy capital to picture buying as in any other business. One [illegible] a sensible [illegible] to be observed in buying. Many books have been written on military science, yet the world has seen comparatively few generals. Judgment rules the world, and in picture buying one generally is more necessary than another because a spirit of superior intelligence is [illegible] his purchases."

Thomas Cabin would like to have people buy pictures that please them and appeal to their taste. "The majority are afraid to buy what they like, they must have some one else's advice. Well, if they start with bad art, perhaps before long they will come to the good. Let people buy what they want."

"I have not thought much about buying pictures," said Mr. Frederick Waugh. "We artists are universally concerned in trying to sell them. It is the privilege of the artist to paint pictures which appeal to people, which they understand and want to have for their own. But he should have a high standard, and he cannot succeed if he lower it to cater to the popular taste. He is fortunate if in working out his ideas he pleases the public and yet does not lose his independence or forfeit his originality. His work may be appreciated by large numbers, but it is always certain that some few will recognize his endeavor and will want to buy it.

"In the Old World art is accessible to all. The Luxembourg and the Louvre are filled permanently with the masterpieces of all ages, the best that have been done. There, too, the spirit of [illegible] is strong among artists. They gather together and talk of everything pertaining to the art world, consequently they live entirely in a congenial climate and they grow and develop in an essentially art atmosphere. Impressionism! Yes, this is the great word nowadays. Many have an idea that it is a synonym for sloppily painted and partially unfinished pictures. Impressionism claims to record facts as observed by the artist. Sincerity to nature is its aim. After all, there is nothing so beautiful as truth, and the nearer we get to it, as we find it in nature, the better artists we are."

"Many Americans buy pictures," Mr. F. de B. Richards responded, "because they have accumulated money, and pictures are the proper thing to have. Generally they know very little about it, and a dealer does the work for them. If people purchase pictures to flatter their vanity, for fame, spend big sums and buy high priced pictures. If they buy for pleasure, let them buy what interests them. I remember meeting Edwin Forrest after a sale. 'I've bought a picture,' said he. 'They told me not to do it, because very likely it is not original. But it pleases me, and I should buy it if it were by somebody I never heard tell of.' A picture pleasing to the eye is a source of education for the time being at least. Adverse criticism may lead a man to scrutinize it and study it more closely than if he had bought one he did not like half so well."

"I think I should be inclined to buy what I liked personally," was the opinion of Edwin Swift Balch, "not forgetting that the pictorial qualities should not be lost sight of in the desire to get a pleasing subject. Good handling, the proper placing of values and harmonious color, allied to a sympathetic subject, will tend to keep our interest in a painting alive."—Philadelphia Times.

The oldest mine, which is now worked as a copper mine, is in the Mosaki province of Japan. It was opened 1,1[illegible] years ago.

GOLDEN PROLIFIC GOOSEBERRY.

An American Seedling That Is Generally Free from Mildew.

The new claimant for favor among gooseberries, depicted in the accompanying cut, so far as tested, appears to be hardy, a good grower and unusually free from mildew.

Its foliage is of a dark green and, in a young state, its wood is very spiny.

GOLDEN PROLIFIC.

being very [illegible] in this respect. Fruit is large, of a deep golden yellow, of excellent quality and very attractive in appearance. It is a prolific bearer, and some fruit growers believe that in time it will become as popular as is the Industry, and unlike that variety it may be successfully propagated without so [illegible] care.

The bank capital of Boston at the beginning of this century, including a branch bank of the United States, was about $2,[illegible].

DEATHS.

[illegible]—June [illegible], 1892, Thomas [illegible], born December 1st, [illegible], at [illegible], Somerset, England; [illegible]. He was [illegible] years, [illegible] months and [illegible] days. He lived and died a faithful Latter-day Saint.

Mrs. William Lake

Of Freeport, Ill., [illegible]

Dyspepsia [illegible]

Hood's Sarsaparilla

[illegible]

HOOD'S PILLS [illegible]

Dynamite!

A CRASH AT LAST!

The Crisis Has Been Reached

Infants' Shoes and Slippers, 25c., worth 75c. and $1.00.

Solid School Shoes, worth $1.50, $1.75, $2.00, now 75c.

Men's Shoes, worth $5.00, $6.00, $7.00, now $3.00.

THESE ARE A FEW OF OUR BARGAINS

—FOR—

CASH!

No Exchanges! No Credit!

WE HAVE ON OUR

WAR PAINT!

$20,000 worth of LAIRD, SCHOBER & MITCHELL'S FINE SHOES on the altar of Sacrifice. You can save from $2.00 to $3.00 a pair on these fine goods by buying of us NOW. Think of it! $7.00 French Kid Hand Sewed Shoes for $5.00. They are going like WILDFIRE, and the whole stock,

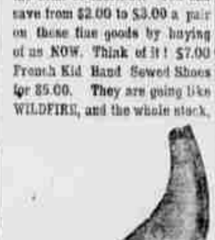

$75,000

Worth MUST BE SOLD

REGARDLESS OF COST.

Spencer & Lynch,

160 MAIN STREET.

BUSINESS DIRECTORY.

FOR SALE.

5 ACRES OF IMPROVED LAND ON THIRD [illegible]

50 SHARES EAST JORDAN CANAL [illegible]

WANTED.

MORMON BOY TO DO CHORES [illegible]

ALL KINDS OF SCRAP IRON, COPPER, brass and lead [illegible]

FOUND.

NEAR HOT SPRINGS, A SACK OF [illegible]

NOTICE.

Z. C. M. I., SALT LAKE CITY, July [illegible], 1892.

THE TRANSFER BOOKS OF THIS Institution will be closed on July [illegible], and re-opened August [illegible], 1892. T. G. WEBBER, Supt.

PROFESSIONAL.

RICHARD W. YOUNG, ATTORNEY-AT-LAW. Third Floor, Constitution Building, opposite Z. C. M. I.

RICHARDS & MOYLE, ATTORNEYS-AT-LAW. Offices in Constitution Building, [illegible] Main Street, Salt Lake City.

T. D. LEWIS, ATTORNEY-AT-LAW. Rooms [illegible] Constitution Building.

S. W. DARKE, ATTORNEY AND COUNSELOR. Hooper Block. Salt Lake City.

DANIEL HARRINGTON, ATTORNEY-AT-LAW. Rooms [illegible] Constitution Building. Notary Public in office.

A. E. PRATT, ATTORNEY-AT-LAW. Room [illegible] Hooper Building, Salt Lake City.

MRS. M. E. VAN, M. D. Office at residence, 247 Third Street. Hours, from 2 to 4 p. m. Telephone No. [illegible].

DR. J. THOMAS, SURGEON DENTIST, NO. 15 MAIN ST. [illegible]

DR. J. B. KEYSOR & BRO., DENTIST. [illegible], 152 Main Street.

CHARLES M. CANNON, SURGEON-DENTIST. Rooms [illegible] and [illegible] Constitution Building.

[illegible]

NATIONAL COLLECTING AGENCY. [illegible], Salt Lake City, Utah.

HOTEL .·. TEMPLETON

Corner Main and South Temple Streets, Opposite Temple,

SALT LAKE CITY, UTAH.

ALONZO YOUNG, Manager.

Dogs! Dogs! Dogs!

THOROUGHBRED, SPORTING, TOY AND Watch Dogs always on hand. [illegible]

Llewellyn Setters,	$ 8.00 and	$ 6.00
Irish "	15.00 and	10.00
Greyhounds,	7.00 and	5.00
Staghounds,	7.50 and	5.00

[illegible]

GEISLER'S BIRD STORE, OMAHA, NEB.

ED. L. HUNTLEY'S

$10, $14 and $18 Suits,

FOR MEN AND YOUTHS. [illegible]

[illegible]

ED. L. HUNTLEY & CO., [illegible], CHICAGO

[illegible]

Thomson & Taylor Spice Co.,

Importers and Manufacturers of the

FINEST SPICES

—AND—

FLAVORING EXTRACTS

KNOWN TO THE TRADE.

Proprietors of the Famous Brand of

RED :: CROSS :: LYE.

Michigan Avenue, Cor. Lake.

CHICAGO.

PLEASE REMEMBER!

That we still carry a Complete Line of

Disstons' Celebrated Saws,

[illegible]

Circular, both Solid & Chisel Point Tooth

And TRIUMPH,

[illegible]

[illegible] RASPS and FILES [illegible]

C&S AXLE GREASE

[illegible]