DESERET EVENING NEWS.

TRUTH AND LIBERTY.

VOL. XVI. SALT LAKE CITY, UTAH TERRITORY, THURSDAY EVENING, SEPT. 6, 1883 NO. 242

CHICAGO TRADE.

M. S. VANDEUSEN, WM. LEMMER.

JOHN C. NEEMES & CO.,

MANUFACTURING

CONFECTIONERS

28, 30, 32, & 34 MICHIGAN AVENUE,

CHICAGO.

Our Goods are kept by Z. C. M. I. its Branch Stores and dealers generally in the Territory. d103 1y

CHICAGO SCALE CO.

2 Ton Wagon Scale, $40. 3 Ton, $50. 4 Ton $60, Beam Box included. 240 lb. Farmer's Scale, $5. The "Little Detective" 4 oz to 25 pounds, $5.

FORGES, TOOLS, &c. Best Forge Made for Light Work, $10. 40lb. Anvil and Kit of Tools, $10. Repairing done and many other jobs. Blowers, Anvils, Vices and Other Articles. Reduced Price List Free.

ESTABLISHED 1850.

Palmer, Fuller & Co.,

Wholesale Manufacturers of

Sash, Doors & Blinds,

MOULDING,

Mantels, Frieze, Church Finish, Stairs, Stair Railing, Balusters, Newels, Etc.

CHICAGO, Ill.

Our Goods are constantly kept in Stock by the largest Lumber Dealers in Salt Lake City and Ogden. Price Lists and Moulding Books sent free upon application. d108 1y

STAR HORSE NAILS!

POLISHED OR BLUED

Will hold a shoe on Longer than any other. We Guarantee our Nails to be Equal in Quality and Durability to any made.

Made from the Best Norway Iron, Finished Already to drive, by the

UNION HORSE NAIL COMPANY.

CHICAGO.

For Sale by Z. C. M. I. and its Branch Stores. d108 1y

AN ARTICLE OF WORLD-WIDE RENOWN IS FAIRBANK'S PURE REFINED LARD.

TRADE MARK

Once used always desired in the Future.

TRY IT.

N. K. FAIRBANK & Co.,

CHICAGO.

For Sale by Z. C. M. I. and its Branch Houses and Dealers Generally. d108 1y

ST. LOUIS TRADE.

Liggett & Myers Tobacco Co.,

MANUFACTURERS OF THE

Star, "74," Sledge, Clipper, Corner Stone,

AND OTHER BRANDS OF

TOBACCO.

For Sale by Z. C. M. I. and Branch Stores.

E. E. Souther & Bro.,

SAINT LOUIS.

DEALERS IN EVERY DESCRIPTION OF

BAR, PLATE & SHEET IRON.

MANUFACTURERS OF

CORRUGATED SHEET IRON

FOR

Roofing and Siding Buildings.

L. M. RUMSEY M'F'G. CO.

Manufacturers and Jobbers of

PUMPS & FIRE ENGINES,

Lead Pipe and Sheet Lead, Gas Pipes, Plumbers' and Steam Fitters' Brass Goods, Belting, Hose and Packing.

AGRICULTURAL IMPLEMENTS,

FENCE WIRE, BARBED WIRE, FENCING, Etc., Etc.

910 NORTH SECOND ST., ST. LOUIS, MO. 1y

Trade Mark for the United States.

BEST SIX CORD SPOOL COTTON WARRANTED 200 YARDS.

BEST

SIX CORD

SPOOL COTTON.

FOR SALE AT

WHOLESALE

BY

Z. C. M. I.

d&sw

USE NONE BUT THE BEST! THE GREAT FAMILY SOAP MAKER

SAPONIFIER

NEW YORK TRADE.

ROYAL

ROYAL BAKING POWDER

BAKING POWDER

Absolutely Pure.

This powder never varies. A marvel of purity, strength and wholesomeness. More economical than the ordinary kinds, and can not be sold in competition with the multitude of low test, short weight, alum or phosphate powders. Sold only in cans. ROYAL BAKING POWDER Co., 106 Wall Street, New York.

GEORGE H. CLARK & CO.,

—SUCCESSORS TO—

CLARK BROTHERS,

HATWAREHOUSE

622, 624 BROADWAY,

NEW YORK.

G. K. SHERIDAN & Co.,

65, Thomas Street, New York,

MOUNT VERNON

COTTON DUCK.

All Widths Cotton Canvass.

BATES, REED & COOLEY,

IMPORTERS AND JOBBERS OF

Silk and Fancy Dry Goods.

Including a full and complete line of

Prints, Ginghams, and Domestics,

343 345, 347 Broadway, 96, 98, and 98 Leonard Street, NEW YORK.

DUNHAM, BUCKLEY & CO.,

IMPORTERS AND JOBBERS OF

DRY GOODS,

NOTIONS,

WHITE GOODS, Etc.

No. 340 Broadway, NEW YORK.

J. H. BRADLEY. d1y

RUSSELL & ERWIN MANUFACTURING CO.

Manufacturers of Builders and Other

HARDWARE,

—INCLUDING—

IRON AND BRASS, WOOD AND MACHINE SCREWS.

45, 45 & 47 Chambers St. and 91 and 93 and 95 Reade St.,

NEW YORK.

Factories New Britain, Conn., U. S. A.

For Sale by Z. C. M. I. and Branch Stores d

THOS. M. ARGALL & CO.,

MANUFACTURERS OF

MENS' AND BOYS'

CLOTHING.

688 BROADWAY,

NEW YORK.

JNO. E. COWLES.

HEMPHILL, HAMLIN & CO.

CARPETING,

FLOOR OIL CLOTHS DRUGGETS MATS ETC.

342 & 344 BROADWAY,

NEW YORK.

Our Goods are kept by Z. C. M. I. and its Branch Stores.

PECK BROS. & CO.

MANUFACTURERS OF

BRASS & PLATED WORK FOR WATER GAS & STEAM.

JOBBERS IN

Plumbers Materials.

73 BEEKMAN STREET.

NEW YORK.

Refer by permission to David James, Salt Lake City.

HAZARD POWDER!

Office, 63 Pine Street, New York.

Constantly on hand a complete stock of this well known and justly celebrated

GUNPOWDER:

BLASTING, KENTUCKY RIFLE, FAIR LAWN, DUCK, ELECTRIC FUSE.

For Sale by Z. C. M. I. and all the principal Stores in the Territory, and by

H. B. CLAWSON, Agent.

BRINCKERHOFF, TURNER & CO.,

199 Duane St., NEW YORK,

Manufacturers of and Dealers in COTTON SAIL DUCK, "Woodberry," Druid Mills, "Folhemus" and other favorite brands, all numbers—Hard, Medium and Soft.

duck for overalls, blue, brown, or in the grey.

COTTON CANVAS of all numbers, 14 to 150 inches wide, for Dock, Car, Trunk and Wagon Coverings, Machine Aprons and other purposes, constantly in store and made to order.

Agents for U. S. Bunting Co., "Standard" and "Eagle," by the Case or less quantity.

These Goods can be obtained at Z. C. M. I.

HARDWARE

Do you want the best AXE in the world? Ask for E. C. SIMMONS KEEN KUTTER.

Do you want the best SHEAR made? Ask for KEEN KUTTER DOUBLE ARCH SPRING and take no other.

The best solid steel SHOVELS and SPADES are made by SIMMONS HARDWARE CO., ST. LOUIS.

Don't fail to call for Stockton's "LUCERNE" or WEED SCYTHE. It is far SUPERIOR to anything on the Market.

All AXES, HATCHETS and other EDGE TOOLS, POCKET KNIVES SCISSORS and SHEARS, bearing the Trade Mark of KEEN KUTTER are SUPERIOR to any other.

The above Goods can be Purchased of the wholesale Hardware Dealers in Salt Lake and Ogden. d103 1y

BY TELEGRAPH.

FOR THE DESERET EVENING TELEGRAPH LINE.

AMERICAN.

A Triumphal Train.

FARGO, Dak., 4.—The first section of Villard's excursion train arrived here at 11 o'clock and the last one at 12.30. All of the Northern Pacific buildings in this city were gaily decorated with wheat, evergreens and bunting. Five carloads of evergreens and 45 acres of oats and wheat were used in the displays. Besides the stars and stripes, the flags of France, Germany and England were displayed. Arches extended over the railroad track; immense vegetables were shown; bands of music were out and several thousand people filled the platform steps and the park, 550 school children being on the grass in the park. Speeches were made by a dozen or more of the excursionists. President Villard initiated this part of the programme with the following remarks, made from the pavillion, which were greeted with prolonged by hurrahs and cries of hear, hear: "I thank you, ladies and gentlemen, for your hearty greeting and fine display to-day. If you will allow me, I will replace my hat, I am very subject to cold. I know there is no town that is a better illustration of western enterprise than Fargo; I am glad that the friends, the guests, which I have gathered up from this country and across the water, have the privilege of seeing your city as they first enter upon the Northern Pacific territory proper. It shows them the enterprise of the belt. There is more to come. I tell you you have done well, and I understand that many of the decorations were made and planned by your fair ladies; that the wreaths and garlands were made from wild flowers of the prairie. I can only say you have exuisite native material and you also make good use of it I take pride in showing these foreign guests of the road and mine, this game, these flowers, this fruit, this grain, and I tell them that this is what the valley of the Red River of the North can and does produce. I also tell them that this is but the beginning, and one that you may be proud of. Believing in Fargo and its ultimate connections with the prosperity of the Northern Pacific Railroad Company, I thank you for your attention to my guests and myself."

General Grant had arrived on the second section by this time, and in response to a call appeared and spoke as follows: "I came out here to be impressed, but I see greater evidences of enterprise in your city and prosperity in your country than I anticipated, and all promise great for the future. Although I have crossed the United States much, and visited nearly every Territory, as well as State, it is the first time I have ever set my foot in Dakota, and I am glad to be on so solid and substantial a foundation. I would like to make a speech, and I would like to shake hands with all of you but the time is too short. It is but a few years since it seems as if I shook hands with every man, woman and child. Thanking you for your kindness I beg leave to retire."

Among those who followed were Carl Schurz, Secretary Teller, Ex-President Billings, of the North Pacific; Governor Rush, of Wisconsin; George Pillsbury, of Minnesota; Senator Conger, of Michigan, Governor Fairchild, of Wisconsin; Judge Wright, of Iowa; Congressman Kasson, of Iowa; William M. Evarts, and Mayor Harrison. The late section did not leave until 2.30. It drew out, followed by the most demonstrative exhibition possible, the good will of all. The excursionists to witness the completion of the Northern Pacific will have a continuous ovation all through Dakota. At every little station, as well as in the city, there are decorations, bands of music and the populace waiting to welcome and speed them onward.

Jamestown, Dakota, 4. — From Fargo the trains aped westward right into the heart of the great wheat belts. The scene on either side of the road was enough to enthuse every one. At this time of the year most of the wheat has been cut and the ground so far as the eye could reach was covered with golden shocks. The production of wheat this year is sort of discouraging. The rate per acre is stated generally to be twenty bushels. The whole country appeared to have donned its holiday attire in honor of the occasion. Crowds were at every station and all buildings, be they of high or low degree, were more or less trimmed with flags, banners and other tokens of welcome. At Sanborne, a new city started and now controlled by young men, one of the best displays of the bountiful gifts of ceres, yet seen, was made. Alongside of the track was improvised an exposition of agricultural products and on the opposite side were two threshing machines busily employed. Governor Rusk took possession of one and by his dexterity abowed that he could run a thresher as well as a State. The address of welcome was made by C. A. Van Wormer and the responces by Villard, Schurz and Kasson. A Chicagoan by the name of Cooper has 10,000 acres in wheat near here which averages twenty bushels.

Depravity and Disaster.

Sharp shocks of earthquake at Santa Barbara, Wilmington and Los Angeles, Cal., yesterday.

St. Louis, *Republican's* Gallatin: Ex-Congressman J. T. Phillips made the strongest speech yet made in the James trial this afternoon. He spoke over three hours and made a close review of the testimony dealing Dick Liddell, the Boltons, and other witnesses for the prosecution very severe blows, and showing up their evil motives in a most scathing manner. He also advocated the four men theory; claimed an alibi was proven by the defense and dwelt with much force and effect upon the persistent efforts of the defendant to cut loose from his old associates, and lead the life of an honorable and good citizen. He was loudly applauded at the close, notwithstanding popular opinion and sentiment is with the prosecution.

London, 5.—Professor, Faeb, who made a statement on the subject of volcanic eruptions, and is considered authority, predicts another earthquake will take place at Ischia on the 15th of October.

Reading, Pa., 5.—Two empty coal trains collided this morning near Big Dam. The cars were piled up in great confusion, and 16 were thrown into the dam. The blockade caused a bad delay to all trains. The accident was due to the neglect of the brakeman who fell asleep. Twelve cars were totally demolished. A brakeman and a conductor were injured.

Springfield, Mass., 5.—The damage by frost last night in Hampden, Hampshire and Franklin countries is estimated at over $125,000. Whately and Deerfield are the chief sufferers. The loss of tobacco grounds in each place is about $25,000. The greatest damage is to tobacco fields, in some of which the crop is a total loss, and will simply be plowed under.

Youngstown, O., 4.—G. E. Kennedy, teller in the Commercial National bank, disappeared last Friday. His books have been examined and they show him a defaulter to an amount said to be $20,000. The bank is in no way affected by the loss, which friends of the young man will make good to save him from incarceration.

Boston, 4.—There is considerable anxiety in the city and at Cambridge concerning the water supply, owing to the drouth.

Halifax, 4.—A large unknown steamer sank in six or seven fathoms of water four miles off Indian harbor, Guysboro. Dismasted sails were picked up, but there was no name on them.

London, 4.—Considerable anxiety is felt at Plymouth for the safety of the steamer *Lessing*, which left New York on August 23d for Hamburg.

Rochester, N. Y., 4.—Maggie L. Hardin, Elizabeth Simmons and Annie Shuey were drowned while boating in Genesee river.

Bangor, 4.—Forest fires are raging throughout eastern and northern Maine.

Uniontown, Pa., 4.—On petition of the defense, Nutt's trial is postponed until the December term.

Cincinnati, 4.—Butterworth & Co., manufacturers of and dealers in boots and shoes, made an assignment to day to Richard Wooley, Jr., and Powell Crossby. Nominal assets, $100,000, which will be much reduced however, by the forced settlement. The liabilities are estimated at $90,000. The failure is attributed to McKenzie's embarrassment. Many creditors are in Boston and other cities.

Omaha, 4.—Paul Vandervoort, chief clerk of the railway mail service at Omaha for nine years past, has been removed by Postmaster-General Gresham. Great indignation is expressed here, as it is done on account of Mr. Vandervoort's absence from duty as commander-in-chief of the Grand Army of the Republic. Under the late Postmaster-General Howe he had permission, and under Gresham only made one trip, and that without permission. He had no notice from the department until his successor walked in. He has accomplished a great work for the service and his removal is considered an outrage.

FOREIGN.

British Brevity.

LONDON, 4.—Clifford Lloyd has been appointed minister inspector of returns for India.

Pere Hyacinthe goes to America shortly on a lecturing tour.

Sophia, 5.—Prince Alexandria has issued a manifesto announcing that he has decided to appoint a commission to draft a new constitution for Bulgaria.

Birmingham, Ala., 4.—Advices to the *Daily Age* from the Pratt mines where convicts work, say two white convicts were killed and two negro convicts badly injured by an explosion, on Saturday, of several cars of powder, the accident occurring among the convicts.

London, 5.—A correspondent at Hong Kong reports that three large steamers disembarked Chinese troops at Canton for the Tonquin frontier.

Marquis Tseng left last night for Paris. A correspondent of the Exchange Telegraph company at Paris says that if the negotiators with Tseng and Challemers Lacour fail, China will be willing to accept the good office of England, with a view to a peaceful solution of the question at issue between the French and the Chinese governments.

The *Standard's* Amsterdam correspondent says, the fact that the Dutch controller at Katemberg, Sumatra, was saved, together with his family, indicates that the destruction of that quarter by volcanic eruptions was not an absolute one. A European book keeper and two natives were the only persons whose lives were saved at Merak, where not a building was left standing.

Landjong Prioke, 58 miles distant, the water rose eight feet in places and receded carrying devastation with it.

General Items.

Paris, 5.—John Sheridan Murphy, of Pittsburg, was sentenced to ten years' imprisonment for breaking a window in a jewelry store and stealing valuable necklaces.

Berlin 4.—A note is published here, evidently from the Chinese embassy, stating that nobody acquainted with the intentions of the China considers she will give her consent to the treaty between France and Anam. The latest advices from Pekin show the Chinese authorities favor war.

BRIEF TELEGRAMS.

QUEBEC, 4.—The steamer *Conrad* with Prince George, of Wales, on board arrived. The Prince is the guest of the Governor-General and Louise.

The eleventh annual interstate industrial exposition opened in Chicago Wednesday, under favorable auspices.

In the professional skull race at Lake Maranocck Case won by eight lengths in 22.32; Teemer second, 22.53; Ross 22.59.

The opening exercises of the American exposition of the Manufacturers' and Mechanics' institute, at Boston, took place Wednesday.

Geo. D. Jones, of Alleghany, declined the nomination of the New York Greenbackers for Secretary of State; Rev. Thomas K. Beecher accepted it.

President Arthur, after a reception at the Grand Pacific, Chicago, left at 11 30 o'clock for Washington, over the Pittsburg, Fort Wayne and Chicago road.

The Grand Lodge of K. of P. of Nebraska on Wednesday elected the following officers: E. S. Oppenheimer, P. G.; J. G. Jones, C. C.; John Morrison, G. P.; J. S. Shrupshire, Supreme Rep.; the installation was fallowed by a banquet and ball.

The acceptances for the Czarowitch stakes at Newmarket on October 9th, include Eole, Giroflo, Sachem, Blue Grass, Pinafore and Abotsford. The same horses will enter for the Cambridgeshire stakes on the 23rd, besides Foxhall and Gerald.

Representative Dunn has addressed a letter to the Secretary of the Interior protesting against any action on the part of the department looking to the issuance to the Southern Pacific Railroad Company of certificate of land grants of the Texas Pacific.

The laying of the corner stone of the capitol building at Bismarck, Dak., on Wednesday, was an impressive affair. Governor Ordway, introduced President Villard and Jay Cooke. Mr. Villard responded in a brief address, after which the stone was laid. Baron Eisendecker was next presented an engrossed copy of resolutions of the citizens of Bismarck, in honor of the German Chancellor, after whom the city was named. The Baron replied, closing with: "I can only add that I wish for the City of Bismarck that it will make its name sound in your land as highly as the name of its godfather sounds in our land." General Grant and Hon. William M. Evarts spoke briefly.

Harrisburg, Pa. 4.—Democrats in the Legislature decided to remain in session until the mandates of the Constitution are carried out.

New York, 4. At a meeting of the National Rifle association Captain Howard, captain of the American team, recommended that slow dirty powder be abolished and a harder bullet be used at the next match. A committee was appointed to prepare for next years match. Of $8,500 subscribed for expenses, the American team has over $1,000 remaining which will be returned to James Gordon Bennett, who subscribed $2,500.

Louisville, 4.—The victorious De Molay commandery reached here from San Francisco to-day and were given a genuine ovation by the people of Louisville. All Masonic orders were at the depot to meet them and the procession marched to the exposition grounds, where an elaborate programme, including a banquet and grand display of fireworks, was carried out. Over 25,000 people went through the turn stiles at the exposition during the day and night.

Washington, 4.—The only new feature in the railway war was the meeting this evening by the Ohio & Mississippi of the $1.50 rate to Cincinnati and $1 00 to Louisville. Incoming trains by the Air Line, by the Louisville & Cincinnati and by the Ohio & Mississippi to night were crammed full. Scalpers are selling tickets to Cincinnati for $1.25 and to Louisville for 75 cents, and predict the regular rate will drop to 50 cents before the end of the week and other lines be forced into the fight.

New York, 4.—At a meeting of the Tammany common organization to-night John Kelly suggested the appointment of a committee to draw up resolutions advocating harmony, and recommending that a united delegation be sent to the Buffalo convention. If this were done he said there is no reason why the democratic party should not gain a memorable victory in New York State, this fall, and it would be an absolute guaranty of a united delegation at the national convention next year. A committee was appointed in accordance with Kelly's suggestion.

An Artificial ice company in Georgetown is making tanks for an ice factory in South America.

Chicago, 5.—The eleventh annual Industrial Inter-state exposition opened to-night without any ceremonies, the machinery being set in motion promptly at 8 o'clock. Many exhibits are yet incomplete but the management will all be in readiness within 48 hours. The show is an unusually good one, all the little catchpenny affairs of former years being banished.

Sioux Falls, Dak, 5.—Delegates to the constitutional convention assembled in Germania hall to-day. The meeting was called to order by John R. Gamble, of Yankton. Forty counties, selected below the 46th parallel, were represented by 117 delegates, out of a total of 150 provided for in the call, making a fine looking body of men.

Elmira, N. Y., 5. — Reverend Thomas K. Beecher, nominated for Secretary of State by the Greenbackers, says: I neither except nor, decline the nomination, but you may say, if you wish, that anybody who wants to vote for me can do so."

Washington, 4.—All the leading telegraph companies whose lines enter this city, including the Western Union, American Rapid and Baltimore & Ohio have recently made application to the District Commissioners for leave to erect new lines of poles or reset the old lines in various parts of the city. These applications have all been denied upon the ground that the poles and wires disfigured the streets and interfere with growing trees. The request of the Western Union company which was referred to Captain Greene, was returned with the following endorsement, "Not recommended. In place of erecting new and larger poles, this trunk line should be placed under ground without delay."

CHRONOLOGICAL CALENDER

FOR THE WEEK ENDING SEPT. 2nd, 1883.

PREPARED BY ANDREW JENSON.

Sunday, Sept. 2 d.

1870—Napoleon III and 89,000 French troops surrendered to the Prussians, at Sedan, France.

1877—The funeral of Prest. Brigham Young took place in Salt Lake City.

Monday, 3rd.

1842—Some U. S. Officers made an attempt to arrest Joseph Smith without legal process, in Nauvoo, Ill., his house was searched, but he escaped.

1869—Apostle Ezra T. Benson died at Ogden, Utah.

1877—Ex President of the French Republic, L. A. Thiers, died at Saint Germain en Laye; he was born in Marseilles, 1797.

1882—A Ward of the Church was organized at Sandy, with E. Holman as Bishop.

Tuesday, 4th.

1774—The first American Congress assembled in Philadelphia.

1870—The French Republic was proclaimed in Paris.

1877—The Twelve Apostles took their position as the head of the Church of Jesus Christ of Latter-day Saints, after President Young's death.

Wednesday, 5th.

1638—Ludvig XIV, of France, was born; he died 1715.

1807—The English captured the Island of Helogoland.

Thursday, 6th.

1757—General Lafayette was born in Chavagnac, France; he died May 20, 1834

1880—R. B. Hays, President of the United States, arrived in Salt Lake City on a visit.

Friday, 7th.

1814—President John Van Cott was born in Canaan, Columbia Co., New York; he died February 18, 1883.

1838—Joseph Smith was on trial before Judge Austin A. King in Davis Co., Missouri, on a trumped up charge.

Saturday, 8th.

70—Titus the Roman commander, conquered Jerusalem.

801—Ansgar, called the Apostle of the North, was born in Picardie, France; he died 865.

1844—Sidney Rigdon was excommunicated from the Church by the High Council, at Nauvoo, Ill.

1846—Col. Thos. L. Kane left the camp of the Saints for the east.

1857—Capt. VanVliet, of General Harney's staff, arrived in G. S. L. City and had an interview with President B. Young.

NEXT WEEK'S EVENTS.

A SERIES OF GOOD THINGS, EMBRACING A WEEK'S TRIP WITHOUT A PARALLEL IN SUMMER EXCURSIONS.

The interest in the grand series of excursions over the B. & O. to Baltimore, Washington, Harper's Ferry, Luray Caverns, Old Point Comfort, Fortress Monroe, Mount Vernon, &c., increases as the time draws near. Certainly no such attractive programme has been offered by any great railway line for years. There is almost no end to the enjoyment provided. Of course Baltimore will be the base of operations, all the special trips named being from the Oriole city. The B. & O.'s tickets will be good to Baltimore, and sold at the half rate, that is to say one regular fare for the round trip. Once in Baltimore the excursionist may enjoy himself at will. If he concludes to go on all the special excursions he does so and pays accordingly. If only part of them, then he pays for those and no more. If none of them, then he pays for none. This certainly is the only fair basis upon which such a series of excursions could be arranged, and must meet the endorsement of all interested. Washington is but forty miles from Baltimore, the Baltimore and Ohio Railroad running trains between the two cities in the lightning time of fifty minutes. The fare for the round trip will be only a dollar and twenty cents. Baltimore is already getting into her holiday attire; stands are going up everywhere, and as for illuminations and the (general lighting of the streets, nothing like it was before attempted on the Continent. The idea of making the affair a Summer Night's Carnival was a capital one, as not only are effects gained at night of most novel character, but time is given during the day for excursionists to visit points of interest within and about the city. The scene in the harbor on the night of the arrival of Lord Baltimore will be something to remember for years, while the mystic pageant on the last night of the Carnival will be as a vision—a bright and wonderful dream. The Mystic Order of the Oriole will issue a programme on the opening day of the festival, which for artistic beauty, well written descriptive matter and graphic portrayal of the pageant will be wholly without precedent. It has been lithographed in five colors, and is a beauty from any standpoint it may be considered. As it will be the only publication containing the official programme details of each day and views of the tableau cars, it will be well for excursionists to make it a point to secure a copy immediately upon arriving in the city. The B. & O. is making the most extensive preparations for the transporting and perfect satisfaction of the many who will go by the Picturesque Line of America.

A traveler who visited Egypt and the Holy Land, says he heard St. Jacobs Oil, the great pain-cure praised as a blessing.

LOVELY COMPLEXIONS POSSIBLE TO ALL.

What Nature denies to many Art secures to all. Hagan's Magnolia Balm dispels every blemish, overcomes Redness, Freckles, Sallowness, Roughness, Tan, Eruptions and Blotches, and removes all evidences of heat and excitement. The Magnolia Balm imparts the most delicate and natural complexional tints—no detection being possible to the closest observation.

Under these circumstances a faulty Complexion is little short of a crime. Magnolia Balm sold everywhere. Costs only 75 cents, with full directions.

OLDEST and BEST!

SOUTHERN COMPANY TRADE MARK WARRANTED STRICTLY PURE WHITE LEAD IN PURE LINSEED OIL ST. LOUIS.

For Sale at Salt Lake City by Z. C. M. I., S. P. Teasdel, Clark, Eldredge & Co., F. Culmer & Bro., Stewart & Christy, Moore, Allen & Co.

Also at Ogden by Z. C. M. I., William Driver & Son, McNutt & Burton and Dealers generally throughout the Territories. d cod & s 6sw

ST JACOBS OIL

TRADE MARK

THE GREAT GERMAN REMEDY FOR PAIN.

CURES

Rheumatism, Neuralgia, Sciatica, Lumbago, Backache, Headache, Toothache, Sore Throat, Swellings, Sprains, Bruises, Burns, Scalds, Frost Bites.

AND ALL OTHER BODILY PAINS AND ACHES.

Sold by Druggists and Dealers everywhere. Fifty Cents a bottle. Directions in 11 Languages.

THE CHARLES A. VOGELER CO. (Successors to A. VOGELER & CO.) Baltimore, Md., U. S. A.

WM. PETERSEN —THE— BUTCHER,

1225 First South Street, Second Shop from East Corner,

Dealer in all kinds of MEAT in season. Meat ordered by Telephone will receive prompt attention to the satisfaction of patrons. All kinds of

SAUSAGES A SPECIALTY. 444

WOOL WOOL.

Having secured, for the present, the large building lately occupied by Z. C. M. I. Produce Department, better known as the Old City Meat Market, I am prepared to continue the purchase of WOOL. Call and see me,

H. B. CLAWSON.

NAYLOR & PIKE,

(Successors to NAYLOR BROS.)

Carriage and Wagon BUILDERS.

AGENTS FOR

A. A. COOPER'S CELEBRATED FARM, FREIGHT & HALF SPRING WAGONS.

STANDARD REAPERS AND MOWERS, Grand Detour Sulky and Hand Plows, Gorham Seeders and Cultivators, Grain and Seed Drills, Sulky Hay Rakes, Feed Cutters, Chilled Plows, Harrows, etc. and a Stock of Extras for the same.

—DEALERS IN—

HARDWOOD, WAGON MATERIAL, IRON Etc.

Repair all kinds of Vehicles and Farming Implements.

Horse Shoeing a Specialty.

Call and examine our Stock before you Buy.

NAYLOR & PIKE,

First East Street, between 1st and 2nd South.

Salt Lake City.

WATSON BROS.,

STONECUTTERS & BUILDERS.

Tombstones, Monuments, Marble Mantels, Iron Mantles, Grates and Hearth Stones.

1178 & 1280 SOUTH TEMPLE ST., Opposite Assembly Hall.

HORSES! HORSES!

I HAVE A FEW HEAD OF

CHOICE YOUNG HORSES

FOR SALE!

ALMA PRATT,

West Temple St., 2 miles South of Temple Block.

d 182

FIRE! FIRE!

"A High Private in the Rear Rank."

TO OUR MANY PATRONS:

ON ACCOUNT OF THE GREAT heat, the Merchandise Department of the ART BAZAR is removed to the store lately occupied by David Yearsley, in the Hooper & Eldredge block. The Photographic Department, in charge of Mr. Ralph Savage, has also been transferred to John Olson's new gallery, on Commercial street. Persons having paid for portraits in advance at the old stand can have them retaken after July 4th, free of charge. No pains will be spared to keep up the standard of excellence hitherto maintained. Rally! Rally! Rally! A new series of views will soon be taken. Nothing was saved from the upper part of the Art Bazar.

d 182 C. R. SAVAGE.

AYER'S PILLS.

A large proportion of the diseases which cause human suffering result from derangement of the stomach, bowels, and liver. AYER'S CATHARTIC PILLS act directly upon these organs, and are especially designed to cure the diseases caused by their derangement, including Constipation, Indigestion, Dyspepsia, Headache, Dysentery, and a host of other ailments, for all of which they are a safe, sure, prompt, and pleasant remedy. The extensive use of these PILLS by eminent physicians in regular practice, shows unmistakably the estimation in which they are held by the medical profession.

These PILLS are compounded of vegetable substances only, and are absolutely free from calomel or any other injurious ingredient.

A Sufferer from Headache writes:

"AYER'S PILLS are invaluable to me, and are my constant companion. I have been a severe sufferer from Headache, and your PILLS are the only thing I could look to for relief. One dose will quickly move my bowels and free my head from pain. They are the most effective and the easiest physic I have ever found. It is a pleasure to me to speak in their praise, and I always do so when occasion offers.

W. L. PAGE, of W. L. Page & Bro."

Franklin St., Richmond, Va., June 3, 1882.

"I have used AYER'S PILLS in numberless instances as recommended by you, and have never known them to fail to accomplish the desired result. We constantly keep them on hand at our home, and prize them as a pleasant, safe, and reliable family medicine. FOR DYSPEPSIA they are invaluable.

J. T. HAYES."

Mexia, Texas, June 17, 1882.

The REV. FRANCIS B. HARLOWE, writing from *Atlanta, Ga.*, says: "For some years past I have been subject to constipation, from which, in spite of the use of medicines of various kinds, I suffered increasing inconvenience, until some months ago I began taking AYER'S PILLS. They have entirely corrected the costive habit, and have vastly improved my general health."

AYER'S CATHARTIC PILLS correct irregularities of the bowels, stimulate the appetite and digestion, and by their prompt and thorough action give tone and vigor to the whole physical economy.

PREPARED BY

Dr. J. C. Ayer & Co., Lowell, Mass.

Sold by all Druggists.

YOUNG, OLD, AND MIDDLE-AGED. All experience the wonderful beneficial effects of Ayer's Sarsaparilla. Children with Sore Eyes, Sore Ears, or any scrofulous or syphilitic taint, may be made healthy and strong by its use.

Sold by all Druggists; $1, six bottles for $5.

S. J. LYNN, Salt Lake. } LUMBER YARD AND PLANING MILL. { E. J. BRICKELL, W. H. KRUGER, Truckee, Cal.

:o:

SIERRA NEVADA LUMBER ASS'N.

CONTRACTORS, BUILDERS and MANUFACTURERS;

WHOLESALE AND RETAIL DEALERS IN

LUMBER,

LATH, Shingles, Mouldings, Frames, Doors, Windows, Blinds, Wood Pumps, Packing Boxes, Builders' Hardware, Sash Weights, Holden's Enamel Paint, GLASS, Etc., Etc.

ESTIMATES GIVEN AND CONTRACTS MADE FOR ALL KINDS OF BUILDINGS

Wood Tanks of all Descriptions Made to Order.

STAIR BUILDING A SPECIALTY.

Half Block South U. C. R. R. Depot. S. J. LYNN, Supt.

Home-Made and Imported Furniture

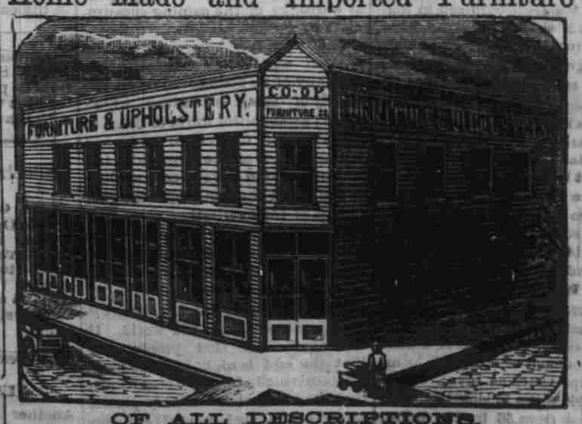

OF ALL DESCRIPTIONS.

UPHOLSTERING IN ALL ITS BRANCHES.

PRICES TO SUIT EVERYBODY. FLY DOORS BY THE THOUSAND.

OPPOSITE VALLEY HOUSE, S. L. CITY.

COMMUNICATION BY TELEPHONE.