BIG TURN OUT AT PRIMARIES.

Republicans Select Delegates for the County Convention.

WILL MEET ON THURSDAY.

Four Thousand People Assemble at the Various District Meeting Halls and Select Timber.

The Republican primaries held in the various districts last night to elect delegates to the Republican county convention which will be held in the Theater on Thursday morning, were very heavily attended, it being estimated that fully 4,000 people were in attendance.

The delegations chosen last night were as follows:

FIRST PRECINCT.

District 1.—Delegates—H. B. Van Pelt, W. H. Clark, W. J. Moore, W. A. Lee, F. H. Clark, F. M. Ulmer, B. F. Harrington, Mrs. William Groesbeck. District committee—W. J. Moore, chairman, with power to appoint secretary and committee. Number of votes cast, 28.

District 2.—Delegates—J. E. Wiscomb, D. N. Straup, Kenneth C. Kerr, S. A. Stanford, Miss Hannah White, Charles Taylor, W. H. Farnsworth, F. E. Cox, J. H. Thorne, L. W. Stultz, Dave White; alternates—A. White, A. Tracy, A. S. Martin, L. Price, Sam Allen. District committee—A. L. Hamlin, chairman, W. H. Farnsworth, secretary; J. H. Thorne, L. W. Stultz, Dave White, Charles Taylor, S. A. Stanford. Number votes cast, 51.

District 3.—Delegates—B. D. Blackmarr, H. J. Cannon, William Crome, M. E. Eakle, O. F. Davis, John F. Hardie, Joseph F. MacKnight, W. H. Wilkinson. District committee—H. J. Cannon, B. D. Blackmarr, M. J. Barrette, William Crome, A. C. Sadler. Number votes cast, 180.

District 4.—Delegates—Frank Branting, Gus Anderson, S. B. Young, Frank Heath, Ralph Bailey, Andrew Smith, Abe Little, John Hansen, Thomas Borlase. District committee—Thomas Borlase, chairman; Gus Anderson, secretary; Abe Little, E. C. Stokes, J. Edmonds, F. Heath, F. Branting. Number votes cast, 57.

District 5.—Delegates—E. Pickering, W. R. George, J. L. Weller, J. W. Minor, M. M. Kaighn, Sig Simon, F. J. Hewlett, W. L. Dunn, W. A. Clovis, J. H. Mounteer. District committee—O. H. Hewlett, chairman; W. L. Dunn, secretary; J. L. Weller, Mrs. Isabelle Ure, Mrs. Della Eardley, O. T. Carlson, F. B. Huffman. Number votes cast, 128.

District 6.—Delegates—Frank Pierce, F. E. Schoppe, J. W. Skinner, A. G. Sutherland, J. Riley, J. Oberndorfer, Walt Griffiths, H. Denhalter, Al Ecklund. District committee—Walt F. Griffiths, chairman; J. Riley, secretary; Frank Pierce, J. Oberndorfer, J. W. Skinner, Al Ecklund, John H. Hanheuser. Number votes cast, 60.

District 7.—Delegates—L. C. Kelsey, A. F. Lawson, Laura Chase, M. Levy, George L. Nye, William Showell, L. P. Palmer, William Everett, B. Hayward; alternates—J. D. H. McAllister, C. S. Ford, E. H. Shurtliff. District committee—William Showell, chairman; Laura Chase, secretary; E. H. Shurtliff, L. C. Kelsey, J. D. H. McAllister, Charles Gates, L. P. Palmer. Number votes cast, 29.

District 8.—Delegates—A. Holt, James H. Lakin, George W. Meeks, Leo Morrison, Theodore Lovendale, J. H. Lochrie, A. J. Pendleton, Jr., P. A. Dix, James Maxwell, George Cheney. District committee—W. J. Meeks, chairman; Theodore Lovendale, secretary; James H. Lakin, N. P. Gray, Jr., P. A. Dix, J. J. Corum, C. F. Borden. Number votes cast, 35.

District 9.—Delegates—Wright Pickering, E. B. Critchlow, F. C. Bassett, Dan C. Loftus, George F. Goodwin, M. Stifel, George Wilson, E. Case; alternates—T. B. Tisdale, James Austin, S. O. Day, John Buckle, William Edwards, Arthur Brown, E. A. Edris, Arthur Lowe. District committee—Wright Pickering, chairman; George A. Wilson, secretary; E. B. Critchlow, Fred Bassett, W. O. Carbis, Eber Case, Arthur Lowe. Number of votes cast, 46.

District 10.—Delegates—R. W. McAllister, W. M. Risley, Robert Pyper, Ernest Speirs, George Wisman, R. E. L. Collier, William Grimsell, Jr., James Duncan; alternates—A. S. Petts, Hattie Proctor, W. B. Morton. District committee—R. R. McAllister, chairman; W. M. Risley, secretary; James Duncan, W. G. Grimsell Jr., George Wisman, A. V. Proctor, Ella McAllister. Number votes cast, 50.

District 11.—Delegates—A. H. Adkison, A. Robinson, Jacob Moritz, E. J. Swaner, Thomas Hobday, Harry Adkison; alternates—Arthur Kenyon, J. Christensen, H. P. Mason. District committee—George Buckle, chairman; Harry Adkison, secretary; H. A. Kenyon, Joseph Christensen, Jacob Moritz, A. H. Adkison, Thomas Hobday. Number votes cast, 133.

SECOND PRECINCT.

District 12.—Delegates—J. U. Eldredge Jr., B. H. Nickerson, J. H. Preece, H. A. Heath, H. E. Jenkins, F. G. Heath, J. W. Weller, George Raybould, William Callister. District committee—J. H. Preece, chairman; L. A. Angell, secretary; H. E. Jenkins, B. H. Nickerson, Mrs. George Raybould, H. A. Heath. Number of votes cast, 87.

District 13.—Delegates—Charles Cottrell Jr., Lewis M. Cannon, C. E. Davey, W. W. Taylor, W. A. Graves, A. D. Springall. District committee—L. M. Cannon, chairman; Fred Muggleston, secretary; E. Brimley, W. W. Taylor, Thomas Redfern, Andrew Gray, Mrs. McIntyre. Number of votes cast, 24.

District 14.—Delegates—James Cowan, John Miller, Archibald Freebairn, Alexander Cowan Jr., James Mace; alternates, H. B. Burton, D. Blythe. District committee will be appointed September 11th. Number of votes cast, 113.

District 15.—Delegates—L. J. Wood, William Anderson, William Staples, James Tregeagle; alternate, M. A. Wilson. District committee—L. J. Wood, chairman; Miss May Thomas, secretary. Number of votes cast, 45.

District 16.—Delegates—H. F. Heath, R. B. Wells, A. L. Foulger, Hiram Clark, John Elton, J. M. Simpson. District committee—R. B. Wells, chairman; A. L. Foulger, secretary; William Pickering, H. F. Heath, Wyatt Simpson, George D. Dean, Robert H. Canham. Number of votes cast, 37.

District 17.—Delegates—J. J. Acomb, R. E. Buttle, Joseph H. Davis, Robert M. Smith. District committee—J. J. Acomb, Hiram Thomson, George Watson, A. D. Burt, Mrs. C. M. Anderson. Number of votes cast, 57.

District 18.—Delegates—E. J. Eardley, A. H. Kelly Jr., Joseph A. Anderson, D. C. Richardson, Mrs. C. V. Pardoe. District committee—Joseph A. Anderson, chairman; C. D. Goodsell, E. J. Eardley, A. H. Kelly Jr., Robert Watson. Number of votes cast, 40.

District 19.—Delegates—W. P. Appleby, A. W. Raybould, S. W. Hornbuckle, John Zink, George Neuland, R. B. Whittemore, Andrew Campbell. District committee—W. P. Appleby, chairman; A. W. Raybould, secretary; Sam Walker, John Zink, George Neuland. Number of votes cast, 63.

District 20—Delegates—Myron Whitaker, Pennel Cherrington, William Rigby, Frank Foster, T. Ellis Browne, Joseph Burris, J. N. Lambert. District committee—John Morehouse, chairman; J. N. Lambert, secretary; William Rigby, Myron Whitaker, C. P. Margetts, Herman Hill, B. G. Fox. Number of votes cast, 20.

District 21.—Delegates—Miss S. L. Monroe, W. G. Van Horne, J. J. Myers, C. Bonetti, J. L. Maginnis, George Westervelt. District committee—R. L. Darling, George Westervelt, J. L. Maginnis, H. Klenke, Miss S. L. Monroe. Number of votes cast, 64.

District 22.—Delegates—A. L. Williams, D. Alexander, Grace Heickes, William Nelson, J. C. C. Glanfield, Clarence Bradley, F. G. Carthey, William Nelson, Jr., W. F. Ford. District committee—A. L. Williams, chairman; Miss Grace Heickes, secretary; F. G. Carthey, W. F. Ford, D. Alexander, William Nelson, Jr., Joan Campbell.

District 23.—Delegates—D. W. Gamble, W. C. Burton, George J. Fox, Walter Little, Mrs. Ruth M. Fox, J. H. Newton; alternates, Mrs. Gertie Newton, Frank Weisman, John Almond. District committee—Jesse W. Fox, chairman; W. C. Burton, D. W. Gamble, Walter Little, Harry Husbands, Frank Weisman. Number of votes cast, 121.

District 24.—Delegates—Thomas Hull, William R. Jones, Jr., George Canning, District committee—George Canning, chairman; M. Hopkins, Goff Gane, Thomas Hull, William R. Jones, Jr., Mrs. George Canning, Ernest E. Morris, secretary. Number of votes cast, 12.

District 25.—Delegates—H. F. Evans, Daniel Parker, Stephen Stanford, Edward T. Ashton, D. R. Parry, Mrs. Elizabeth Price. District committee—Robert W. Lewis, chairman; Charles G. Billings, secretary; D. R. Parry, Mrs. Sarah A. Price, Mrs. Jennie B. Stanford, C. W. L. Stevens, W. Hurst. Number of votes cast, 72.

District 26.—Delegates—J. W. Wilson, H. J. Meyers, Martha Price, T. A. Reamer, Page M. Evans. District committee—T. A. Reamer, Martha Price, Ann Morgan, C. M. Robbins, J. W. Wilson. Number of votes cast, 57.

THIRD PRECINCT.

District 27.—Delegates—H. E. Booth, F. M. Matthews, Fred G. Palmer, David Yearsley, James F. Smith, W. L. Harlow. District committee—Malcolm McAllister, chairman; Ives E. Cobb, secretary; Mrs. Fred Palmer, Mrs. James F. Smith, J. M. Campbell. Number of votes cast, 65.

District 28.—Delegates — Jonathan Rae, John H. Smith, A. F. Doremus, Frank S. Tingey, Eugene M. Cannon, P. P. Jensen, Mrs. R. Miller. District committee—J. P. White, chairman; Elias S. Woodruff, secretary; H. B. Smith, Andrew Jensen, E. M. Cannon, John Hagman. Number of votes cast, 78.

District 29.—Delegates—Fred J. H. Jaques, Joe Mullett, H. Christopherson, L. J. King, Isaac Barton, Jr., J. S. Sanberg, E. Cox. District committee—H. Christopherson, chairman; E. B. Tyson, secretary; Fred Jaques, D. B. Davis, J. W. Burham, J. S. Sanberg, A. P. Olesn, Mrs. Margaret Jones, Mrs. Kate Bogue. Number of votes cast, 68.

District 30.—Delegates—M. W. Taylor, R. Papworth, W. T. Edward, S. I. Clawson, T. A. Callister, Wm. Elliott. District committee—A. E. Asper, chairman; W. T. Edward, secretary; Gomer Richards, Mary Davis, Frank Newton, R. Papworth, S. I. Clawson. Number of votes cast, 47.

District 31.—Delegates—A. P. Kesler, Arthur Parsons, A. F. Smith, Archie Kesler, B. F. Grant. Number of votes cast, 12.

District 32—Delegates—J. Openshaw, Robert Bridge, Robert H. Hodge, Geo. A. Davis, T. L. Irvine, Joseph Vansteeter; alternates, F. W. Jennings, A. Brown, George Lovett. District committee—T. L. Irvine, chairman; F. W. Jennings, secretary; A. Brown, G. A. Davis, W. G. Williams. Number of votes cast, 37.

District 33—Delegates—Albert C. Matheson, William J. Yard, Harry Emery, Walter Mitchell, James W. Haslam. District committee—William J. Yard, David J. Thomas, John Evans, C. F. Emery, William L. Emery, Mrs. D. T. Emery, Mrs. William Davies. Number of votes cast, 26.

District 34—Delegates—William McMillan, S. M. Barlow, Fred Gatehouse, N. P. Mathews, Dr. A. F. Lombard, Henry Duncomb, H. P. Neilsen, George J. Spencer; alternates, Mrs. John Foster, S. W. R. Brown, W. P. Nebeker, W. J. Wolstenholme, John Bowdidge, C. J. Larson, C. T. Husbands. District committee—William McMillan, chairman; N. P. Mathews, secretary; S. M. Barlow, W. P. Nebeker, George J. Spencer, Fred Gatehouse, S. W. R. Brown, Mrs. John Foster. Number of votes cast, 52.

District 35—Delegates—C. M. Lees, John E. Jones, Josiah Lees, L. W. Perkins; alternates, Mrs. W. Jones, Mrs. L. W. Perkins. District committee—Josiah Lees, chairman; C. S. Booth, secretary; John E. Jones, Josiah N. Lees, A. Hermans, J. B. Watson, L. W. Perkins. Number of votes cast, 20.

District 36—T. W. Armstrong, C. E. Holmon, W. S. Urry, Arthur Gilbert; alternates, J. S. Sandberg, H. A. Davis, A. M. Earnshaw, Albert Squires. District committee—Arthur Gilbert, chairman; David Harmon, D. S. Urry, A. M. Earnshaw, T. W. Armstrong, Mrs. Nellie Black.

FOURTH PRECINCT.

District 37 — Delegates—A. L. Thomas, R. H. Latimer, J. Wash Young, Miss M. Price, Gill S. Peyton, Thomas Hill, George Brown, W. D. Brown. District committee— R. R. Anderson, chairman; R. H. Latimer, secretary; J. Wash Young, Angus K. Nicholson, Mrs. H. R. A. Griers, J. C. Ivins, W. G. Watters. Number of votes cast, 56.

District 38—Delegates—John A. Groesbeck Jr., Geo. M. Marshall, Charles W. Lawrence, Silas W. West, W. C. Spence, Robert B. Harkness. District committee—Charles Rathbun, secretary; Mrs. Arthur Brown, Silas W. West, John Groesbeck Jr., George M. Marshall, Mrs. G. D. May. Number of votes cast, 23.

District 39—Delegates—C. J. Brain, Harvey Hardy, J. N. Sharp, W. W. Salmon, George F. Gibbs, A. B. Richardson, Maud Hardy, Louis R. Wells; alternates, Perry Anson, Mrs. Harry Naisbitt, H. W. Brown. District committee— Mrs. A. B. Richardson, Perry Anson, D. H. Wells Jr., H. G. Naisbett, C. A. Larson. Number of votes cast, 41.

District 40—Delegates—Frank Hines, John Axton, T. E. Harper, Arthur Pratt, Joseph Sharp, Thomas H. Hilton, William S. Higham, Ernest E. Brown. District committee—John T. Axton chairman; E. E. Brown, secretary; George Wiscomb Jr., Frank T. Hines, Ralph Sharkey, George T. Ensign, Arthur Pratt Jr. Number of votes cast, 56.

District 41—Delegates—Joseph Lippman, W. M. Wantland, Thomas A. Mulholland, J. E. Darmer, S. W. Morrison, Theodore Whitely, U. U. Hiskey. District committee—Thomas A. Mulholland, chairman; Richard Wright secretary; Theodore W. Whitely, J. E. Darmer, J. M. Reinsimar, P. G. Hoffman, J. G. Robinson. Number of votes cast, 22.

District 42—Delegates—H. G. McMillan, David Affleck, D. E. Hemphill, C. Orlob, John L. Lawson, John S. Higham, Jesse W. Fox, Jr., Benjamin Tilt. District committee—Benjamin Tilt, chairman; John W. Lawson, John Hoffenbeck, H. A. Porcher, J. A. Houghton, Thomas Watkins. Number of votes cast, 54.

District 43.—Delegates—F. A. Grant, W. R. Hutchinson, E. O. Lee, J. M. Bowman, J. W. Stewart, Mrs. E. M. Miller, W. D. Andrew, J. H. Devine. Number of votes cast, 46.

FIFTH PRECINCT.

District 44.—Delegates—W. L. Pickard, S. M. Stenhouse, Joseph Baumgarten, John Sheets, Arthur Bratten, A. A. Robertson. Number votes cast, 46.

District 45.—Delegates—B. F. Redman, William Laker, M. H. Earl, J. H. Kelson, H. Hurlburt, W. H. Cromer. District committee—A. H. Crabbe, chairman; C. Wahlquist, A. B. Pitt, H. Hurlburt, J. H. Kelson, E. D. R. Thompson. Number of votes cast, 108.

District 46.—Delegates—D. H. Twomey, W. P. Lynn, C. B. Jack, D. H. Wenger, A. Livingston, Henry Coulam, Jr., H. W. Smith. District committee—W. P. Lynn, chairman; Horace H. Smith, secretary; D. T. Twomey, G. H. Cutting, A. Livingston, Henry Coulam, Jr., J. M. Baxter. Number of votes cast, 67.

District 47.—Delegates—T. R. Black, Harry Goddard, J. W. Smith, Morton French, H. W. Dorscher. District committee—H. Goddard, chairman.

District 48.—Delegates—Arthur E. Graham, W. McCrea, Mrs. R. Guthrie, C. B. Diehl, J. W. Cottle, H. B. Cole, J. T. Allen, Harry Shearman. Number of votes cast, 61.

District 49.—Delegates—Mrs. W. H. Jones, Mrs. W. D. Gaby, Mrs. A. J. Johnson, S. A. Mann, D. T. Smith, W. R. McDonald, A. T. Moon, W. D. Riter. District committee—D. C. Eichnor, chairman, Mrs. W. H. Jones, S. A. Mann, W. G. Hampton, D. T. Smith, W. D. Riter, Mrs. A. J. Johnson. Number of votes cast, 31.

District 50.—Delegates—H. S. Anderson, W. P. O'Meara, C. H. Post, W. B. Lowrie, J. S. Daveler, Dr. Isaiah White, J. D. Adams, Dr. L. W. Snow. District committee—H. S. Anderson, chairman; George F. Sprague, secretary; N. A. Empey, J. S. Daveler, C. H. Post, Mrs. McVicker, Ben Eldredge. Number of votes cast, 65.

District 51.—Delegates—F. E. McGurrin, A. F. Wey, A. L. Simondi, H. E. Van Alstine, A. C. Bishop, F. Anderson, O. Stallsworth, F. B. Platt, Mrs. R. Smith, George W. Alder. Number of votes cast, 76.

District 52.—Delegates—C. F. Loofbourow, J. J. Greenewald, Mrs. Rease, Frank C. Lea, Bruce Johnson. Number of votes cast, 48.

COUNTRY PRECINCTS.

District 53 (Farmers).—Delegates—F. M. Bishop, C. S. Patterson, George E. Gray, S. W. Tarbell, Martin Christopherson. District committee—Frank Cutler, chairman; S. W. Tarbell, secretary; Lily Taylor, Mrs. James Metcalf, Jr., Miss Constance Irvin, Harry Jayne, Robert Freeman. Number of votes cast, 113.

District 54 (Farmers).—Delegates—C. M. Brown, Henry Quayle, A. W. Stevenson, A. S. Gabbott; alternates, Alex. McFarland, C. C. Johnson. District committee—A. S. Gabbott, chairman; C. M. Brown, secretary; Silas Whitaker, Mrs. A. W. Stevenson, C. C. Johnson, Henry Quayle, Mrs. John Cochran, John Tingle, Alex. McFarland, F. Bennett, Angus J. Cannon. Number of votes cast, 39.

District 56 (Mill Creek).—Delegates—B. S. Humes, N. North, William Butterworth, W. R. Bowden, R. J. Bailey. District committee—N. North, chairman; B. S. Humes, secretary; R. J. Bailey, William Butterworth, W. R. Bowden, John Johnson, Levi Axtel. Number of votes cast, 41.

District 59 (Murray).—Delegates—Isaac Hadley J. H. Shephard John Gordon; alternates, Mrs. C. N. Erickson, N. W. Erickson.

District 60 (Murray).—Delegates—J. W. Cahoon, J. R. Drinkwater, Joseph Smith, H. P. Johnson. District committee—J. W. Cahoon, chairman; J. S. Leonard, secretary.

District 62 (Big Cottonwood).—Delegates—D. P. Brinton, R. Knudsen, David McDonald, George Harper, William H. Stout, Lester Stevenson.

District 67 (Sandy).—Delegates—W. T. Vincent, Samuel Perry, C.C. Crapo, W. W. Wilson, P. E. Anderberg. District committee—W. W. Wilson, chairman; Mr. Wilkins, secretary.

District 68 (Sandy).—Delegates—N. H. Lewis; J. H. Hayford, H. Fenton, Charles Anderson, William Hardcastle; alternates, Emil Hartviksen, J. W. Burkinshaw. For justice of the peace at Sandy, J. C. Brown; for constable, A. P. Morton. District committee—W. W. Wilson, chairman; Mr. Wickens, secretary.

District 72 (Draper).—Delegates—H. A. Smith, Thomas Bawdrey, W. J. Green, Mrs. Hannah Burnham, Mrs. Lillie Smith, B. M. Hendrickson, F. A. Nielson, B. B. Meek; alternates, Ernest Dewey, Susannah Crane, Willard Andrus, Aurelius Fitzgerald.

P. A. Nielson nominated for justice of the peace and Willard Andrus for constable. Number of votes cast, 22.

District 77 (West Jordan.)—J. J. Williams, Jr., Ernest Burgon, F. A. Cooper, Jr., A. E. Cooper; alternates, R. B. Bradford, Eugene Burling. District committee—B. L. Cutler, chairman; Eugene Burling, secretary; A. E. Cooper, F. A. Cooper, W. W. Wardley, K. H. Nordberg. Number of votes cast, 39.

District 78 (West Jordan).—Delegates—B. L. Cutler, William Hogenson, Albert Glover, Alma Hogensen, Miss Lillian Cutler; alternates, David Lloyd, John Shulson, S. J. Rolson. Precinct committee—B. L. Cutler, chairman; Eugene Burling, secretary; John Shulson, Alma Hogensen, David Lloyd, Lillian Cutler; S. J. Rolson, Albert Glover.

For Justice at West Jordan Districts 77 and 78—Joseph J. Williams; for constable, Alma Hogensen.

District 80 (Bingham).—Delegates—F. O. Lundberg, Oscar Holstein.

District 81 (Bingham).—Delegates—W. J. Strickley, Jerome Bourgard, Harry Kee, C. H. Roberts; alternates, S. N. Howard, W. L. Wilt. Number of votes cast, 71.

District 82 (Bingham).—H. N. Standish, V. B. Jones, C. J. Finell, Henry Wolfe. For justice of Bingham, George E. Lee; for constable, D. W. Teachenor. Precinct campaign committee—C. H. Roberts, chairman; Dr. F. E. Straup, secretary; J. W. Booth, T. N. Howard, W. J. Strickley, Jerome Bourgard, A. G. Green, George E. Lee, D. W. Teachenor. Number of votes cast, 75.

District 87 (Sugar).—Delegates—John S. Smith, M. C. Morris, N. S. Timpson, George M. Cannon; alternates, Miles A. Romney, Nephi U. S. C. Jensen, Nephi J. Hansen, Louis H. Sims. District committee—N. S. Timpson, chairman; Ed J. Wood, John S. Smith, Louis H. Sims, Mrs. J. H. Whitbeck, Mrs. M. W. Pratt, Mrs. S. B. Love. Number of votes cast, 62.

District 88 (Sugar).—Delegates—S. M. Schulze, P. H. Young, S. J. Stookey. For justice, John S. Thompson; for constable, Louis H. Sims. District committee—S. J. Stookey chairman; John M. Whittaker, secretary; J. S. Thompson, Mrs. Helena Young, Mrs. Rebecca Murphy, W. K. Perkins, George N. Dow, Mrs. Eliza Ure.

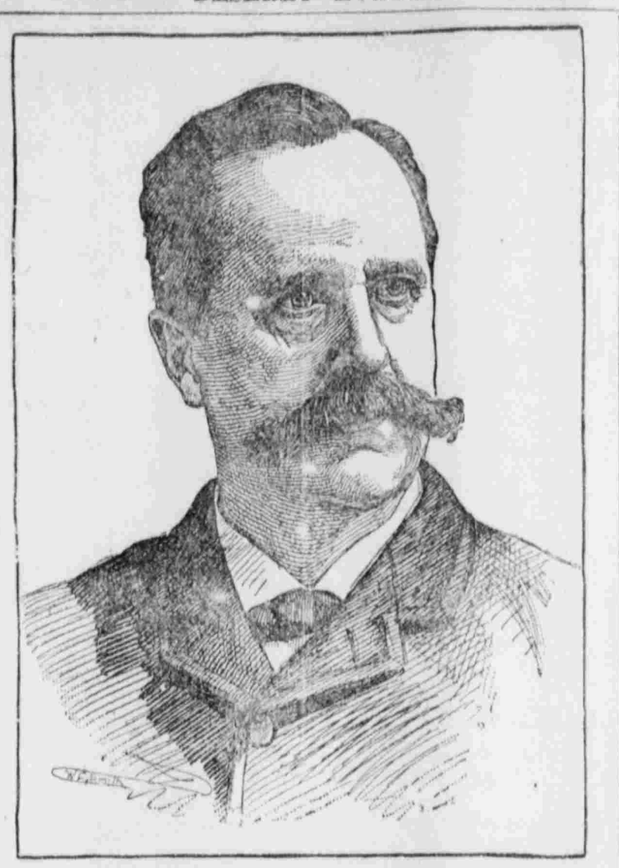

THE LATE ARTHUR SEWALL.

BENJAMIN B. ODELL.

ON A TOUR.

Salt Lake Musicians Make a Strong Combination.

A strong concert company, made up of Salt Lake and Ogden musicians, left today to give a series of 18 concerts in the outlying towns of Utah and the adjoining States. The company is under the direction of the well known pianist, Mr. Squire Coop, and includes the phenomenal little soprano, Miss Nannie Tout, Miss Arvilla Clark, contralto; W. C. Clive, violinist, and several others. The first concert will be given tonight in Coalville, Park City will be visited tomorrow night, and Evanston and Idaho towns later. Salt Lake and Ogden may also hear the company before the season is out. The tour is a sort of farewell to Miss Tout and Mr. Coop, who shortly leave for Europe, where the young lady intends to take a long course of study for the development of her rare talets. Miss Clark has made her arragements so that she can return to Salt Lake several days each week to attend to her pupils.

MARSHAL ROGERS ARRESTED

Sandy Officer in Jail Awaiting a Hearing on Charge of Robbery.

Charles D. Rogers, marshal of Sandy City, is in the county jail pending a hearing on the charge of robbery and grand larceny. The complaint was sworn to before Justice Kroeger yesterday afternoon, by Hans Rasmussen, an employe of the Mingo smelter at Sandy. S. J. Naylor, proprietor of a boarding-house at Sandy, and Albert Davis, a boy, are also in prison, having assisted Rogers in the alleged offense.

Rasmussen claims that the defendants accosted him on the public highway and took from him a time check for $25. In his efforts to protect his property, he says he received some very rough treatment, and he certainly did from some source or another, because he had a series of wounds and bruises about his head and body, which clearly indicated that he had been up against something. He says that he had been boarding at the Marriot hotel and was owing the Naylor's $16 for board. Yesterday he went to Mrs. Naylor and asked for a little more time in which to pay his bill, as he had been receiving medical treatment in Salt Lake and the physician was becoming clamorous for his fees. Mrs. Naylor, however, declined to wait, so he says he started to West Jordan to borrow the amount from his brother. He says that he had traveled about three miles from town when Rogers, Naylor and Davis dashed up behind him, commanded him to go back with them and he refused. The trouble then ensued, Rasmussen says they jumped upon him, kicked him into insensibility, put him in the buggy and drove back to town, Rogers choosing Rasmussen's body on which to repose his 225 pounds. On arriving in town, Rasmussen said he was thrown into jail, and forced to sign the check. The boardbill was then paid and he was arraigned before Justice Marriott for attempting to defraud the Naylor's, but he was discharged, as the bill had been paid.

Rasmussen then came to Salt Lake and obtained warants against the three men. The arrest was made by Deputy Sheriff Dowse, and when they were arraigned before Justice Kroeger, they pleading not guilty, and in default of $500 bonds they were remanded to prison pending their hearing, which comes up tomorrow.

A. H. CANNON RESIDENCES.

Joseph and John Silver Buy Two of Them for $10,000.

Some of the Premises Are Being Over-Hauled and Will Soon be Taken Possession of by New Owners.

Joseph and John Silver, two of the three members of the well known firm of Silver Brothers, have just come into the possession of two of the three handsome residences built by the late Abram H. Cannon on the banks of the Jordan in the extreme southwester part of the city; and it is not improbable that Hyrum Silver will soon be the owner of the other. This latter possibility, however, is entirely contingent upon the disposition of Mrs. Sarah J. Cannon—as to whether or not she will sell, and the price put upon the property, should she conclude to let it go.

In the deal thus far closed, Joseph Silver becomes the owner of the twelve-room pressed brick house, at one time occupied by Mrs. Mina C. Cannon, together with about twelve acres of land upon which, in addition to the residence, there are an orchard, large barn, fine carriage house, granary, sheds, corrals and other valuable improvements. The purchase price is $6,000, and regarded as a most excellent investment.

John Silver will be the future owner and occupant of the Mamie Croxall Cannon home adjoining. This is also a modern residence, containing ten rooms, standing upon a tract of ground 12½ rods by 35 rods in extent, upon which there are improvements of a substantial character. The formal transfer of this property as not yet been made, but will take place in a few days. The consideration is $4,000, and, like the other, a very good buy.

Joseph Silver already has a force of workmen engaged in overhauling the premises, upon which he will reside in the future, and John will very shortly perform a similar task on his newly acquired home. The Silver Bros. will move their families from the Nineteenth ward and take up their abode on the Jordan some time next month.

BABY LIKES IT

CUTICURA RESOLVENT is so pure, sweet, and wholesome that all ages may take it with pleasure and benefit. Its mission is to cool and cleanse the blood in eczema and other torturing, disfiguring humors, rashes, and irritations, while warm baths with CUTICURA SOAP cleanse the surface of crusts and scales, and gentle anointings with CUTICURA Ointment soothe and heal itching, burning skin.

Sold throughout the world. POTTER DRUG AND CHEM. CORP., Sole Props., Boston. "All About Baby's Skin, free.

4,000 MEN SENT TO PAO TING FU

Allied Army that Goes to Rescue Foreigners There, if Alive.

PEACE TERMS BY ITALY.

Suggestion for Negotiation—Interesting Description of Events and Scenes in Pekin.

Che Foo, Sept. 8, via Shanghai, Sept. 10.—The Pao Ting Fu expedition leaving today numbers 4,000 men.

Taku, Sept. 6, via Shanghai, Sept. 10.—The expedition to Pao Ting Fu will leave on Friday. It is made up as follows: British, two regiments of cavalry, a battery of horse artillery, and 300 infantry; Italians, 1,000; Japanese, 300; Russians, 300, and Americans, 500.

CHINESE RIOT.

Hongkong, Sept. 11.—There was a riot in the village of Tai Kui Tsui last evening; but, the Kow-Loon police sent reinforcements and quelled the disorders. Nine arrests were made.

The United States transport Meade has arrived here from Manila to be docked.

ITALY SUGGESTS PEACE TERMS.

Paris, Sept. 11.—A special dispatch from Rome says that the Italian minister of foreign affairs, Marquis Visconti Venosta, has addressed to the powers a note proposing negotiations with China on the following basis:

First—The evacuation of Pekin as soon as the peace preliminaries have been signed.

Second—The participation and support of the powers in enabling China to contract alone to pay the indemnities.

Third—The maintenance of the integrity of the Chinese empire by the collective engagement of the powers.

LI'S CREDENTIALS O. K.

London, Sept. 11.—The Chinese minister in London, Sir Chih Chen Lo Feng Luh, is understood to have received from Li Hung Chang a copy of the credentials, emanating from the imperial household, appointing the plenipotentiaries to conduct the negotiations for peace and laying down the conditions in relation thereto.

It is intimated that similar documents have been transmitted to the Chinese ministers at other capitals, and that the credentials are such as will satisfy the American and European governments.

Sir Chih Chen Lo Feng Luh informed a representative of the Associated Press that he had received a decree similar to the one Wu Ting Fang, (the Chinese minister to the United States), handed to the state department at Washington, and added that he personally transmitted the decree to the foreign office this afternoon.

JAPAN AND RUSSIA.

London, Sept. 11.—The Tokio correspondent of the Times, wiring Sept. 8, says:

"Japan has replied that she will not object to the withdrawal of her minister from Pekin, and to the other measures recommended by the concert of powers, and since her geographical position enables the prompt adoption of the necessary military measures, she is willing to withdraw superfluous troops.

"According to trustworthy rumors Russia is preparing to winter 15,000 troops at Chi Pi."

HARMONY AT PEKIN.

Shanghai, Sept. 10.—(Copyright, 1900, by the Associated Press).—The Taku steamer which has arrived here, brings reports of the latest events in Pekin. These advices are to the effect that the greatest harmony prevails among the officers of the allies, who treat each other with extreme courtesy, and that the soldiers are living as though members of one army. Late arrivals say that if any clash occurs during the occupation of Pekin, it will be brought on by the diplomats in Europe and not by the soldiers in the field.

MARCH THROUGH THE PALACE.

The march through the palace was a historic event. Every army was represented. The Russians led and the troops of other nationalities followed in the order previously reported by cable. Each regiment of Americans who participated in the relief of Pekin was represented by about 150 men. General Chaffee, Gen. Barry and other officers, leading. A Russian band and the Sikhs' bagpipes played national airs while the troops filed through the grounds and buildings. There were many eunuchs attached to the palace remaining, and they stood by looking as though they were attending a funeral. They were evidently deeply humiliated.

After the procession, which began to move at 8 o'clock in the morning and was an hour and a half in passing through the grounds, a party of civilians, including the legation ladies and some prominent missionaries, were admitted. Tea was served to them, and the palace was inspected.

The most remarkable features of the buildings are said to be the guilded exterior staircases, carved from single stones, with dragons, lions and other ornaments. The empress' bed is trimmed with solid gold. After the inspection, the palace gates were again closed and no one was permitted to enter the grounds.

The troops arriving here are forwarded to Pekin as fast as they land.

PEKIN IS LOOTED.

The ministers remain in Pekin. The city has been entirely looted, except the palace, and auction sales of loot, in which valuable silks, furs, and bronzes are the principal articles, are held daily. The chief bidders at these sales are army officers.

The newspaper correspondents had a controversy with the officers, who at first proposed that no correspondent should be admitted to the palace with the procession, but the press representatives were finally allowed to accompany the troops.

The Chinese forts at Tiet Sang, near Taku, are still undisturbed. The British made a reconnaissance in that vicinity, but the British commander says he will remain passive unless he is attacked, when he must fight in order to preserve his self-respect.

FURTHER FIGHTING LIKELY.

The Russians are expected to attack soon, but they lack sufficient artillery for their purpose.

A Russian scouting party was blown up by a mine near the fort and several of its members were killed.

The commanders of the Chinese forts at Che Foo are greatly disturbed by reports that the Germans propose taking the forts, and they are threatening to defend them to the end. The heavily manned Krupps in the foreign settlement will be destroyed if a fight occurs.

The United States battleship Oregon arrived at Woo Sang today. She steamed at good speed throughout the trip. Her officers say she is in perfect condition for the present, though repairs of a temporary character will be made.

The Salt Lake Business College reports a splendid opening. One hundred students have already begun and others are entering every day.

Their phenomenal success is probably due to their actual business in Bookkeeping. Their Gregg system of Shorthand and their plan of individual instruction.

..WESTERN DENTAL CO..

ROOMS 31-32 EAGLE BLK. 73 WEST SECOND SOUTH STREET...

FIRST DOOR TO RIGHT. SECOND FLOOR..

BEST SET OF TEETH $8.00.

WORK GUARANTEED FIRST CLASS. CROWN AND BRIDGE WORK SPECIALTIES.

TEETH EXTRACTED POSITIVELY WITHOUT PAIN.

"VITALIZED AIR." WM. BROADBENT, D. D. S., PROPRIETOR.

TRUNK FACTORY.

OLIVER R. MEREDITH,

Dealer in and Repairer of Bicycles and Trunks.

29 E. First South Street.

"DIRT DEFIES THE KING." THEN

SAPOLIO

IS GREATER THAN ROYALTY ITSELF.

Following telegram just received:

"19 Paid. Chicago, Ill., August 7, 1900.

"A. D. F. Reynolds, Manager, Underwood Typewriter for Utah, Idaho, Wyoming, Montana, Nevada, Oregon and Washington, Ogden, Utah.

"Secretary of War, War Department United States Government, has just signed contract for one hundred and fifty UNDERWOOD Typewriters. WAGNER TYPEWRITER CO.

"5:30 p. m."

It will be remembered The Navy Department last February purchased 250 Underwood Typewriters, which was the largest sale of typewriters ever made.

Call and let us show you the machine in our new quarters, 243 Washington Ave., Ogden.

Salt Lake Office, 154 South West Temple Street.

ELIAS MORRIS & SONS COMPANY,

21-23-25-27 W. South Temple, Salt Lake City, Utah.

Wood Mantles, Grates, Tiles, Brass Fenders, Fire Sets, Spark Guards, Etc., Etc.

We Are Offering Some FINE OLD IRON MANTLES complete at $25.00

Examine our Stock of New Monuments.

SOME MEN

are born happy. Some achieve happiness. Some have happiness thrust on them. That's it! It's thrust on him. He can't get away from it. He carries it with him all the time, inside and outside. We mean the man who buys a

GLORY

CHARTER OAK RANGE from us. His digestion is perfect. His liver steady. His laugh joyous. His step light. His conscience clear. This may sound extravagant. It isn't though. See that man walking down the street! Looks as if he owned the whole city, doesn't he? Step up and ask him if he owns a GLORY CHARTER OAK RANGE. If he says no, it's because he doesn't want to give his secret away.

We can sell you one of these world famous Ranges—with four holes—for twenty dollars. TWENTY DOLLARS! Just think of it.

THE SALT LAKE HARDWARE CO.,

42, 44 and 46 West Second South. SIGN OF THE BIG GUN.

J. Auerbach and Bro.

Wholesale and Retail Dry Goods etc