mentioned will send up another fifteen foot of Blue Bird rock which they figure is worth about $50. The company has five men and a boy at work in the direction of a chip and are home at the Bird.

THE DRILL STILL WORKING.

A Talk With Major Hunsaker On Operations at the East Golden Gate.

The diamond drill is still penetrating the hidden depths of the East Golden Gate at Mercur. It has already reached the 500 foot point but what the result has been no one knows but the management of the company. In speaking to Major Hunsaker of the East Golden Gate on Wednesday he stated to a NEWS reporter that while he was not particularly averse to giving out private information he was averse to saying anything for publication and therefore thought it best not to attempt to give anything confidential to a newspaper man.

Says he, "A great number of the Mercur companies are just on settles to know how things are going with us. They are waiting to see the outcome of our experiments and then if they bring the desired results to us they will follow in our wake, and will be able to do so without assuming any of the risks of such expensive operations. But we as a company don't propose to furnish money to the brewer and make know to the public how we are getting along. We want to see other companies assume the same risks that we have assumed and show the same degree of speculation and enterprise that we have shown."

"But major," said the reporter, "it has been suggested that a good scheme would be to take a trip out to the mine and pick up a few pockets of the footings and in this way ascertain just what kind of stuff you are into."

"That suggestion is all right," said the major, "but it won't do. We are doing this work on a business-like basis and we up every particle of the barings that the drill brings to view. Therefore you can see that that extremely well connected scheme would be trifling to its results."

In continuing the conversation Mr. Hunsaker said that it was the intention of the company to keep on drilling until free gold was reached, even if they had to go to a depth of 1,500 feet. The work had been commenced and it was to be carried on until what the geological formation of the ground showed, had been discovered, then the members of the company would go on to opulence and if needs be to greater surpluses.

The Bourne Company.

The Bourne Mining company with a capital stock of $25,000 filed articles of incorporation with the county clerk late Wednesday afternoon. The incorporators are John Bourne, David Bourne, John McNeil, P. W. McCarthy, George B. Kelly and A. H. Kelly, and the capital stock is divided into shares of the par value of $1 each, all of which is subscribed for. George B. Kelly is president, John Bourne vice-president, A. H. Kelly treasurer, and P. W. McCarthy secretary. The property of the company consists of the Bishop, Lone Tree, Sacramento, Chief of the Hill, Bonger and Ready and Happy Boy mining claims in the Salmon River mining district, Elko county, Nevada.

Reservation Homestead Entries.

Hon. Frank D. Hobbs of the local land office is in receipt of the following letter from Commissioner H. W. Lamoreux of the general land office in reply to an inquiry as to the price of lands for homestead entries on the Fort Uintah military reservation:

Sir—I am in receipt of your letter of Aug. 4, 1896, asking whether, if the lands in the Fort Uintah abandoned military reservation should be appraised at less than $1.25. The homestead entry, under the act of Aug. 23, 1894 (28 Stat., 491), would be obliged to pay thereby at least $1.25 per acre without re-appraisement in the fact that the appraised value is less.

In reply I have to say that said act of Aug. 23, 1894, provides among other things that the homestead settler on lands in abandoned military reservations shall pay for such lands at not less than the appraised value, "but less than the price of the land at the time of the entry." It follows, therefore, that if the appraisal is less than $1.25 per acre the homestead settler will be required to pay for the land at the rate of $1.25 per acre.

Where the appraisal is at the rate of $1.25 or more per acre, payment must be made at the appraised value.

Special instructions will be issued to the local officers on the approval of the appraisal.

Under the existing law none of the lands ceded from reservation will be sold at public auction.

POLLOCK'S MINING REVIEW.

Predictions of East Work for a Better Market Only Partly Verified.

James A. Pollock will say in his Weekly Mining Stock Market Letter under date of Sept. 11, 1896:

My prediction of last week that the market would show a higher range of prices was only partly verified. Mining stocks held their own, advance in some special lines and closed with many withdrawals of liquidating orders, which is in itself a strong bull factor. There are plenty of buyers in the market, but they are showing excessive caution and are determined to make the most out of the situation and get extra value for their investments.

Business in the East is reviving, gold is coming in, and our exports for the last quarter are far in excess of our imports. In short, the idea is turning Americanward and with the settlement of political complications or even the possibility of discounting results, business will improve.

Also continues inactive, with quotations holding steady. The output of the mine is increasing. An excellent shipment of high grade gold ore was received this week. When the quantity and quality of the Ajax product is taken into consideration, the stock should sell at much higher figures. Buyers' and sellers' quotations as Anchor ranged too far apart to produce business.

Operations at the Bogan have been slowed down until the first of the year. The stock closed lower. The Sunbeam Best is slated to pay a dividend of 25 cents per share, or $50,000, on the 15th. The mine continues its regular output of good ore but the stock fails to show the strength and advance warranted. Centennial Eureka is strong with a steady demand for small blocks. The production is only limited to the desire of the management. The regular dividend of $30,000 comes on the 15th.

Bullion stock was very sluggish. Daly held its own, although there was but little demand. Day West continues very strong with but limited floating stock to sight. Development goes on with the usual regularity and there is not a mine in the State that has a better showing at one. Eagle, East Golden Gate and Fair Acre were features.

Galena paid its regular dividend of $5,000 on the 15th. The property never looked better. Horn Silver developed weakness. The company will pass the September quarterly dividend.

Mammoth slumped off at the opening, but closed with a tendency to ward higher figures. Mercur was very much stronger. Buyers were out in force, and had much stock to be had at prevailing quotations. The sight of present prices is one of the best investments off red on the market. The mill is doing good work and saving a higher percentage of values than ever before.

Ontario recorded lower quotations. There is no more stable investment offered in mining stocks than Ontario. On one in sight the company can pay its present rate of dividends for twenty years to come.

Silver King paid its regular dividend of $37,500 on the 7th, being a total of $787,500 and $337,500 for 1896. With this payment the company announces a cessation of dividends for time year, or until such time as there is an advance in the price of lead. The stock closed a trifle weaker on small offerings. There was a good deal of free bidding on Sunbeam at last week's quotations. The mill is doing good work and saving values. The stock caught on and higher. Swansea was steady. The mine is shipping a car at about twenty tons of ore per day. The dividend of $5,000 will be paid on the 15th. Beach Swansea is developing good ore and the property should prove equal to its neighbor, the Swansea; stock in demand.

Slightly shaded quotations were made on Utah. The regular dividend of $2,000 was paid on the 10th.

Dips and Spurs.

George Dern of the Mercur went out to the mine this morning to pay the company's employes.

The declaration of the Bullion-Beck dividend is due today, and will doubtless be declared at a called meeting of the directors.

The Lucky Boy mine at Custer City, Idaho, is producing some excellent ore, and the 30-stamp mill in connection therewith is kept quite busy turning out bullion.

At a meeting of the governing board of the exchange held Wednesday afternoon, an assessment of $5 was levied on each member, for the purpose of paying the usual expenses of organization. It is payable October 1st.

Richard Advocate, Mr. and Mrs. Charles Lamoureux went to Zion on business Wednesday. In short, now the never romantic takes place for the

Strong Nerves just as surely come from the use of Hood's Sarsaparilla as does the cure of scrofula, salt rheum, or other so-called blood diseases. This is simply because the blood affects the condition of all the tissues, muscles and tissues. It is to impure it cannot properly sustain these parts. If made pure, rich, red and vitalized by Hood's Sarsaparilla, it carries health instead of disease, and repairs the worn, nervous system so nothing else can do. That nervous prostration, hysteria, neuralgia, heart palpitation, are cured by

Hood's Sarsaparilla

Because it is the One True Blood Purifier.

Hood's Pills are the best after-dinner pills, aid digestion. 25c.

DAILY WEATHER VANE.

Observations Taken at Utah, Idaho, Montana, Oregon and Nevada Stations.

Weather reports showing observations at 8 a.m. today:

Salt Lake City—Barometer, 30.10; temperature, 44; minimum, 42; wind, northeast, light; rain, .02.

Baker City—Barometer, 30.12; temperature 32; minimum, 32; wind, south; 12 miles per hour; clear.

Cheyenne—Barometer, 30.14; temperature, 40; minimum, 36; wind, south; 12 miles an hour; rain, .01 inches; cloudy.

Helena—Barometer, 30.20; temperature, 36; wind, southwest, light; clear.

Miles City—Barometer, 30.10; temperature, 42; minimum, 36; wind, southwest, light; rain, .42 inches; cloudy.

Winnemucca—Barometer, 30.16; temperature, 38; minimum, 34; wind, east; 6 miles an hour; clear.

Idaho Falls—Barometer, 30.00; temperature, 38; minimum, 36; wind, north, light; clear.

General and local forecast for 36 hours ending 8 p.m., Sept. 11th:

For Utah, fair tonight and Friday, warmer.

Salt Lake City and vicinity, fair weather, warmer.

J. H. SMITH,
Observer, Weather Bureau.

Today's temperature is shown in the line climb thermometer gives below:

MINOR MENTION.

The funeral of the late P. G. Anderson will take place tomorrow afternoon at 2 o'clock from the residence, 56 Commercial street.

Willie, the 12-year-old son of Prof. Magnus Dixon and his left arm broken while playing yesterday by falling from a swing at home. Dr. Richards reduced the fracture and the lad is doing well.

A runaway smashed a carpet cleaner's wagon on First South street between Third and Fourth West streets Wednesday morning. A child playing on the sidewalk near by would have been run over by the horse had not the pasteur, who was passing at the time, rescued the little one.

At the M. I. A. Hall, corner of First South and Third West streets, on Friday and Saturday evenings, for the benefit of the Sunday schools, a comedy in four acts (presented at the Grand Opera House last season) will be produced by the little folks of the Fifth ward, assisted by the talented litteraterie, Jennie Conrad, under the management of Alice Conrad and her sister, Mrs. W. B. Jones Jr.

CHARGE OF GRAND LARCENY.

Hearing of Mary Smith Alias Maggie Wilson, in the Police Court.

Mary Smith alias Maggie Wilson had a hearing in the police court today on a charge of grand larceny. She is the woman who was arrested on Saturday evening last for stealing $100 in greenbacks from the person of C. J. Fleck, a mining man.

The first witness placed on the stand was the complainant, who testified that while leisurely wending his way along Main street on the night in question he was accosted by the woman, who asked him to go and have a drink with her. This he refused to do, whereupon she solicited from him sufficient money with which to buy a meal and finally succeeded in enticing the whilom into a dark place where she pulled out a roll and commenced counting the money. The South street, where by her cunning craftiness she was enabled to extract from his trousers vest pocket a roll of $100 in greenbacks. He had a double amount on his person at the time but the defendant succeeded only in getting half of it. He did not know he had been robbed until the woman vacated from his sight, almost as quickly as though she had taken wings and flew.

Mr. Fleck was being thoroughly cross-examined by Attorney Lippman for the defense at press time. The testimony of the witness will be brought out tomorrow. Assistant County Attorney Walls is acting as prosecutor.

San Juan Stake.

The quarterly conference of the San Juan Stake of Zion was held at Manassa, Colorado, Saturday, Aug. 22, and a part of Sunday, 23, 1896.

P. A. Hammond and William Halls, of the Stake superintendency, and General Assistant Superintendent of Sabbath Schools George Goddard, were present. The burden of the remarks made at the conference on the Word of Wisdom, Sabbath breaking and the general duties of the Saints. The Bishops' reports showed an improvement in some portions of the Stake and in others a slackness and retrogression.

Sabbath school, Relief society, Y. L. M. I. A. and Primary conferences were held, and excellent instructions were given at all of them. Two recently returned Elders were present—Luther Burnham and Charles Morris—and spoke a short time, giving some of their missionary experience.

CHARLES E. WATSON,
Clerk San Juan Stake.

Personal Paragraphs.

G. B. Hopkins of Kansas City is located at the Cullen.

P. H. Sims of Toronto, Canada, is stopping at the Walker.

H. Sling and W. L. Fox, both of Chicago, are at the Cullen.

Paul Gilmore and H. Meredith are New Yorkers at the Walker.

S. W. Fager and wife of St. Louis are guests at the Templeton.

The Templeton has W. A. Remiry and S. C. Schwarz of New York.

D. Alt Lafotie of Hamburg, Germany, is registered at the Knutsford.

Mr. and Mrs. C. E. Rutherford of Harrisburg, Pa., are at the Knutsford.

Mr. and Mrs. Lake Marsh of New York are registered at the Templeton.

Mr. and Mrs. William M. Hopkins are at from Springville and at the Cullen.

Grant A. Ball of East Island, Ill., and A. F. Baldwin of Akron, Ohio, are at the Walker.

William Toppan and wife and children of Philadelphia are stopping at the Knutsford.

J. C. Schwartz and Hugo Gutrick of New York and Miss Helen Clarp of Chicago are guests at the Knutsford.

"Consumption, the dreadfuest man, is at the Knutsford, together with Mrs. P. Dawson, Miss G. Dasby and Lord Sedley, all of New York.

Interesting.

"This is such a quiet neighborhood. Don't you ever sit out on your front stoop?"

"No. There is an amateur photographer across the street."—Chicago Record.

AFTER THE REGENTS.

State Land Board Wants the Money From Sales of Lands.

GOV. WELLS AND MR. HAMMOND

Appointed a Committee to Interview and Investigate in the District Court—Treasurer's Report.

The State board of land commissioners met this morning and discussed matters pertaining to that department of the State machinery. There were present Governor Wells, Attorney General Bishop, Secretary of State Hammond, Secretary Walton and Mr. Hesse. A committee of two—Governor Wells and Mr. Hammond—were appointed to wait upon the regents of the University of Utah and consult with them as to the payment to the board of the moneys collected by the regents on account of lands sold. The proceeds of these sales should have been turned in long ago, but for some reason the board is still without the coin. The committee was appointed to spur up the regents to a realization of the fact that the payment is overdue.

The subject of selections on reservations, when they shall be opened, was also discussed by the board but no definite action was taken.

Another meeting is being held this afternoon.

In the District Court.

Judge Bitzstein was today engaged in hearing arguments in the suit of Wm. H. McClure et al vs James L. Little et al, to annul a note and trust deed, the reading of the former of which has been changed without the consent of knowledge of the makers. C. F. Loofbourow pleaded for the plaintiff and Moyle, Zane & Cunningham for the defense.

Judge Stiles made the following orders in the civil division today:

J. W. Riser vs Salt Lake City; continued pending settlement by counsel.

Pomeroy vs Amos; five days additional time granted in which to plead.

Nelson Bros. of the Bluebell vs D. D. Carlisle; settled and dismissed at plaintiff's cost.

L. H. Dale vs J. A. Kirby et al; dismissed on motion of plaintiff and at his cost.

County Treasurer's Report.

County Auditor Fisher has received the following report from the county treasurer of the month of August:

Balance on hand Aug. 1, 1896—

General Fund	$15,717 60
Special Tax Fund	2,000 00
Sinking Fund	11 44
County School Fund	5,410 49
Total balance	$23,139 53

RECEIPTS.

Liquor licenses	$ 200 00
Business licenses	20 00
Marriage licenses	20 00
Fees and forfeitures	4 [illegible]
Real estate (redemptions)	20 00
Sundries (U. S. Marshal)	20 00
Sundries (Sheriff)	20 00
Sundries (Clerk)	20 00
Sinking fund (redemptions)	11 44
Interest on sinking fund	1,177 60
County clerk	441 30
Sheriff	1,000 00
Sheriff (redemptions)	1,000 00
Sheriff	1,000 00
Grand total	$ 5,341 44
	$28,480 97

DISBURSEMENTS.

Warrants paid in August (general fund)	$ 1,222 46
Warrants paid in August (sinking fund)	2,214 08
Interest paid in August (sinking fund)	11 44
Interest paid in August (school fund)	101 8
	$ 3,549 06
Balance on hand Sept. 1, 1896, on account of different funds as follows:	$25,000 97
General fund	$12,022 19
Special tax fund	2,000 00
Sinking fund	11 44
Bailey fund	1,000 00
County school fund	9,916 34
	$25,000 97

THE GREEN BAG.

The State board of insane asylum commissioners will meet at Provo today.

County Surveyor Joseph Beaves this evening for Idaho on a visit of three or four days.

The demurrer in the case of Crozier vs Grosbeck has been withdrawn without time to answer.

Judge Bitzstein will take up the law and motion calendar on peremptory

When consumption gets a grip on a man, it is hard to shake it off. All doctors know it, and who are willing in any way possible to aid these pressing unfortunates against it in the course, and who hold forward it from making such defenses to the same as it may have."

Wood claims that he did not know it was the county attorney's office he was in communication with through the telephone, but was under the impression it was a person wanting information merely through curiosity. He will be required to answer before the board on September 21.

A WOMAN IN THE CASE.

Fire Chief Devine informed the board that Extension Fireman Fred Stauffer's position in the department on Tuesday morning without notifying him of his intention to leave. He had, however, in some of the other men in the department, said he says and other articles with them before going away. The chief said he had been informed that Fraser had got into trouble with a woman, and was marrying whom he had taken his sudden departure for parts unknown. The chief was quite sure that Fraser did not intend returning back just of duty and on that understanding the board went through the formality of declaring him no longer a member of the department.

John Cooley sent the department a check for $10 in recognition of the valuable services rendered by the boys in subduing a recent fire at his barn.

Chief Devine notified the board that he had appointed James W. Love, James McGuire, Frank Ansell, John Hiah and Charles Williams as members of the department and asked that the same be confirmed. The matter went over till next meeting to allow the board to inspect the certificates of examination.

The trial of Captain Donovan on charges preferred against him by William Jennings of Ogden, who alleges that the captain wrongfully arrested him during the carnival time, was set for Sept. 21.

The pay rolls for the police department for the months of July and August, amounting to $5,499.20, were approved, also prison expenses for the same months to the tune of $401.50 and sundry bills in connection with the police department amounting to $279.85, making a total for the police department of $6,380.55.

Pay rolls and bills for the fire department were approved in the sum of $4,240.65, after which the board adjourned until Monday the 21st.

STOCKS AND MARKETS.

New York Stock Market.

New York, Sept. 10.—The action of the bears of Saturday in attempting the extension of the Chicago battle ground to Lady Lake, and thereby estimating against prospective gold imports, proved a boomerang to the bears and caused a decisively weak opening of the local stock market.

Matters continued a time interval, but renewal of the bear pressure precipitated liberal selling which was in sufficient volume to carry the market to a new record. Sugar was heavily traded in, and made the most decided movement. Toward noontide a higher level of prices was reached chiefly on covering.

Omaha Live Stock.

Special to the NEWS

South Omaha, Neb., Sept. 10.

Cattle receipts, 1,100; market steady.
Hogs receipts, 3,200; market steady.
Sheep receipts, 1,000; market steady.
Cows and heifers, $1.00@3.00.
Feeders, $3.00@3.75.
Stockers, $2.50@3.00.
Beef cattle, $3.00@4.00.
Texas steers, $3.00@3.50.
Western steers, $3.00@4.00.
Canners, $1.00@2.00.
Stockers and feeders, $3.00@3.75.
Sheep—Market dull, nominally lower.

Chicago Market.

Chicago, Sept. 10.

Wheat—Sept. [illegible]; Oct., 56½; Dec., [illegible]
Corn—Sept., 31½@31¾; Oct., 31½.
Oats—Sept., 19½@19¾; Oct., 19½.
Pork—Sept., $9.35; Oct., $9.37½.
Lard—Sept., $5.37½; Oct., $5.37½.
Ribs—Sept., $5.35; Oct., $5.37½.
Rye—72.
Barley—[illegible].
Flax—[illegible].
Timothy—$2.60.

Silver, Lead.

Silver—59.
Lead—$2.85.

DIED.

BURNHAM.—In this city, September 8, 1896, of old age, Diana Burnham, aged 81 years and 3 months.

Funeral from Sixteenth ward meeting house on Sunday next at 12 o'clock. Friends invited.

GARWOOD.—In West Jordan ward, Salt Lake county, Utah, September 8, 1896, of chronic nephritis, Mary Ann Garwood, wife of William Garwood and mother of Mrs. Ann Rose Tripp Garwood, aged 7 months and 7 days. Funeral at her late residence, this day.

Millennial star, please copy.

FISHER.—In South Bountiful, September 6th, 1896, of typhoid fever, Ella Fisher, youngest daughter of Robert and the late Jeanette Fraundt Fisher, aged 3 months and 1 day.

Funeral at the Bountiful ward meeting house, this day, at 2 o'clock. Interment Salt Lake City.

ROSS.—In Salt Lake City, Sept. 9, 1896, at 12:45 a.m., of consumption, Annie L. wife of William A. Ross, and daughter of Joseph Fisher and Eva Johnson, in the 25th year of her age.

Funeral services will be held at her late residence, 341 east second south, on Friday at 2 o'clock p.m. Interment was formerly a resident of Scottsburg, Oregon.

Scottsburg (Oregon) papers please copy.

THE BRAND GUAR'D CELLARS & CUFFS AND GUARANTEED GOODS. CUFFS 20 CTS. 3 PRS. 50 CTS. COLLARS 35 CTS. 3 PRS. $1.00.

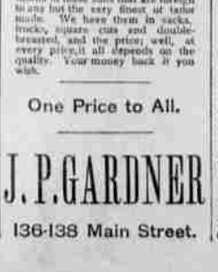

WE ARE READY

To show our suits for the fall and winter season. Here's a product that you won't find elsewhere. Our good clothes are so well made that there is not a merchant tailor in the land who can equal them at twice the price. With the tailoring, style and fit, these suits will place in our hands substantial trade creators of the reliable kind. There are merits in these suits that are foreign to any but the very finest at tailor made. We have them in sacks, cocks, square cuts and double-breasted, and the price, well, at every price, it all depends on the quality. Your money back if you wish.

One Price to All.

J. P. GARDNER

136-138 Main Street.

UNTOLD MISERY FROM RHEUMATISM

C. H. King, Water Valley, Miss., cured by

Ayer's Sarsaparilla

"For five years, I suffered untold misery from muscular rheumatism. I tried every known remedy, consulted the best physicians, visited the Springs, etc. Nothing seemed to give me relief. I was in a terrible condition, and could obtain only temporary relief. My feet was wasted away so that I walked only thirty-three paces, and my hands were drawn out of shape, the muscles

being twisted up in knots. I was unable to dress myself, and was helpless in bed, and could only bathe blood by using a cane. I had no appetite, and was reduced to the point of death. I took Ayer's Sarsaparilla at times, when so racked, that I could hardly endure it, and by means of hypodermic injections of morphine, I was able to continue to stay, or subsist, in purgatory, but these gave only temporary relief. After using everything else, without any good results, I began to take Ayer's Sarsaparilla. Inside of two months, I was able to walk without a cane. I kept on taking it, and began to strengthen, and in the course of a year, I was cured. My weight has increased to 165 pounds, and I can walk 10 miles in a day full day's work on a railroad track."

AYER'S

The Only World's Fair Sarsaparilla.

AYER'S PILLS cure Headache.

NOTICE TO CONTRACTORS

Office of the board of public works, room 16, city hall, Salt Lake City, September 10, '96.

SEALED PROPOSALS WILL BE RECEIVED at this office until 12 o'clock m. of Tuesday, September 15, 1896, for the laying of concrete walks and curbs in front of the lots of various South street owners, according to plans and specifications on file in the office of the city engineer.

Also for sewer in Fourteenth West south street, according to plans and specifications to be obtained upon application at the office of the undersigned.

The right is reserved to reject any and all bids. By order of the board of public works.

L. C. COLBATH, Chairman.

NOTICE TO CONTRACTORS

Office of the board of public works, room 16, city hall, Salt Lake City, September 10, 1896.

SEALED PROPOSALS WILL BE RECEIVED at this office until 12 o'clock m. of Thursday, September 17, 1896, for the laying of concrete walks and curbs in front of the lots of various South Temple and First south street owners, according to plans and specifications on file in the office of the city engineer.

Instructions to bidders together with specifications and blank forms of proposal and bond can be obtained upon application at the office of the undersigned.

The right is reserved to reject any and all bids. By order of the board of public works.

L. C. COLBATH, Chairman.

STOP THAT PAIN.

ONE DRAT MARE ABOUT FIVE YEARS old, weight about eight hundred, also one bay horse about eight years old, weight about eight hundred.

Any above described animals are not claimed and taken care of before September 15, 1896, they will be sold at County Stock Yard at 10 a.m.

JOHN G. MATTOX,
Pound Keeper.

ONE HALF SIZE OF BOX.

POZZONI'S COMPLEXION POWDER

has been the standard for forty years and is more popular than ever before.

POZZONI'S

is the finest complexion powder—beautifying, protecting, healing, refreshing, and leaves a delicate, invisible protection to the face.

Whenever you see POZZONI'S name without "GOLD PETE" on the box it is given free of charge.

AT DRUGGISTS AND FANCY STORES.

C. A. CARLQUIST,
UNDERTAKER.

Telephone 1900. Prompt attention to all orders at every hour.

117 So. Main St., Salt Lake City

CONSUMPTION

To the Editor.—Please inform your readers that I have a sure remedy for the above named disease. By its timely use thousands of hopeless cases have been permanently cured. I shall be glad to send two bottles of my remedy free to any of your readers who have consumption if they will send me their express and post office address.

T. A. Slocum, M.C., 183 Pearl St., New York.

CHURCH BLANKS.

Printed and For Sale at THE DESERET NEWS OFFICE, SALT LAKE CITY.

Stake Reports	50c per doz
Ward Reports	25c "
Relief Society Reports	15c "
Primary Association Reports	25c "
Y. L. M. I. A. Reports	25c "
Y. M. M. I. A. Reports	25c "
Elders' Certificates	20c "
Bishops' Recommends, books of 50,	50c "
Primary Association Roll and Record Books, $1.00.	
Y. L. M. I. A. Roll and Record Books, $1.00.	
Ward Records, 1 qr., $6.00; 2 qr., $8.00; 4 qr., $12.00.	
High Priests' Records made to order.	
Seventies' Records made to order.	