SALT LAKE TAKES FIRST FROM BOISE.

Infants Were Wholly Lacking in Ginger and Scored Only One Time.

TOZER PITCHED A GREAT GAME

Crack Twirler Had the Visitors at His Mercy—Fanned Eleven Men and Seemed to Enjoy It.

PACIFIC NATIONAL LEAGUE.

	Won.	Lost.	P.C.
Spokane	12	7	.632
Ogden	11	8	.579
Salt Lake	7	10	.412
Boise	6	11	.353

YESTERDAY'S GAME.

Salt Lake, 5; Boise, 1.
Ogden, 5; Spokane, 1.

The Boise Infants had a narrow escape from a shut out in the opening game yesterday afternoon with the Salt Lake crowd.

The victory was due to the masterly work of Tozer. He pitched shut out ball all through the game with the exception of the third inning when Boise got in one run. Tozer hit Smith who got to second on Hammond's hit. He made third on O'Brien's fumble and scored on Schil's out. The third is the only period that Boise got near the home plate.

But Tozer certainly did pitch some. Eleven men were fanned out by the speedy slab artist. The Infants fell with such regularity before Tozer that the fans got tired. But they were roused up some by the sensational catches made by Thornton and Delmas in the seventh.

Salt Lake won the game in the first and third innings. Carney got a walk, stole second and scored on a two-bagger by Delmas. Del went to third on O'Brien's single. On a throw to the plate O'Brien got second and Tommy Leahy brought him both home with a one-base smash. In the third Stickney singled and Delmas did likewise. Stickney died at third. Thornton brought Delmas in and O'Brien got to third by a two-sacker to left. Leahy's fly brought O'Brien home.

After this the home batters could not find Steltz worth a cent. He allowed but one single after that, but Tozer was doing things himself.

Besides fanning eleven men, he struck the side out on two occasions.

Gunn played third nicely for the home team. Hahn was in left and Carney in middle. The teams clash again this afternoon at 3:30.

The detailed score follows:

SALT LAKE.

	A.B.	R.	H.	P.O.	A.	E.
Carney, c. f.	3	1	0	0	0	0
Stickney, r. f.	3	0	2	0	0	0
Delmas, s.s.	2	2	2	0	2	1
O'Brien, 2b.	4	2	1	1	2	1
Thornton, 1b.	4	0	1	8	0	0
Leahy, c.	4	0	1	12	0	0
Tozer, p.	4	0	0	0	5	0
Hahn, l. f.	4	0	0	0	0	0
Gunn, 3b.	3	0	0	0	1	0
Totals	31	5	7	27	10	2

BOISE.

	A.B.	R.	H.	P.O.	A.	E.
Smith, s.s.	3	1	1	2	1	0
Hammond, c. f.	3	0	1	0	0	0
Kellackey, 1b.	3	0	3	8	2	0
Schil, 2b.	3	0	0	2	5	0
McIntyre, 3b.	3	0	0	2	0	1
Knox, l. f.	4	0	0	1	0	0
Vanbinder, r. f.	4	0	0	0	0	0
Hanson, c.	4	0	0	6	2	1
Steitz, p.	4	0	2	1	0	0
McFarlan, r. f.	3	0	1	0	0	1
Totals	36	1	8	24	10	3

SCORE BY INNINGS.

Salt Lake	3 0 2 0 0 0 0 0 *—5
Hits	3 0 3 0 0 0 1 0 *—7
Errors	0 0 1 1 0 0 0 0 —2
Boise	0 0 1 0 0 0 0 0 0—1
Hits	1 0 1 1 1 2 0 0 2—8
Errors	0 0 1 0 0 0 1 1 *—3

SUMMARY.

Earned Runs—Salt Lake, 4; Stolen Bases—Carney, Stickney, Sacrifice Hit—Delmas. Two-base Hits—Off Tozer, 3; off Steitz, 3. Struck Out—By Tozer, 11; by Steitz, 5. Double Plays—Tozer to Delmas to Thornton; Schils to Kellackey. Hit by Pitched Ball—By Tozer, Smith. Bases on Errors—Boise, 2; Salt Lake, 6. Left on Bases—Boise, 12; Salt Lake, 6. Umpire—McRae. Time—1:55. Attendance—500.

LOBSTERS BEAT INDIANS.

"Dad" Gimlin's Followers Did Things in The Seventh Inning.

"Dad" Gimlin's followers took the Redskins into camp in their opening game at Ogden yesterday afternoon by a score of 5 to 1. The game was full of exciting features. In the seventh it looked like a sure defeat for Ogden, but the Lobsters opened up on Klinkhammer and pounded out a victory.

Hoon started for Ogden, but was being swatted freely when Gimlin took him out and put Hastings in. In the seventh two men were out when the fireworks started. Bresino, Clark and Hausen got hits and filled the bases. Then came old

Neuralgia

And All Other Pains Can Be Quickly Relieved.

And what is equally as important, with ease and perfect safety, by taking Dr. Miles' Anti-Pain Pills, the pleasant, harmless, reliable cure for all kinds of pain.

You will find them equally effective in cases of sick or nervous headache, neuralgia, back ache, stomach ache, sciatica, rheumatism, periodic, bearing-down and ovarian pains.

Dr. Miles' Anti-Pain Pills cure by their soothing and invigorating influence upon the nerves, which are suffering for vitalizing food.

For this reason they seldom fail to bring instant relief in cases of nervousness, irritability, sleeplessness, car-sickness, dizziness, and indigestion.

Those who are familiar with the merits of Anti-Pain Pills, the "little comforters," find it unnecessary to suffer at all, and take the Pain Pills on first indication of pain, and they always ward off the attack.

They are so sure to do this that they are sold under a guarantee that if first package fails to relieve, the druggist will return your money.

"Dr. Miles' Anti-Pain Pills have not only relieved me of severe headache, nervousness and indigestion, but my mother who has suffered a great deal with neuralgia and dizziness, has been cured by their use."

MRS. G. H. DANKS, 332 W. 3rd St., Morristown, N. J.

25 doses, 25 cents. Never sold in bulk.

FREE Write to us for Free Trial Package of Dr. Miles' Anti-Pain Pills, the New Scientific Remedy for Pain. Also Symptom Blank. Our Specialist will diagnose your case, tell you what is wrong, and how to right it. Free. DR. MILES MEDICAL CO., LABORATORIES, ELKHART, IND.

Fooling With Chance

Using poor flour is fooling with chance. You won't save anything and you may lose a whole batch of bread occasionally.

There is satisfaction in using

SMITH'S FLOUR

"Dad Gim" and the robught in two men with a safe hit.

Herwig hit safe and scored Gimlin and Hausen. The detailed score follows:

SPOKANE.

	A.B.	R.	H.	P.O.	A.	E.
Raymond, s.s.	4	0	0	2	2	0
Ferris, 3b.	3	2	1	1	5	0
Baxter, 1b.	4	1	0	13	0	1
Martinke, l. f.	3	0	2	2	0	0
Lewis, c. f.	3	0	0	2	0	0
Stanley, c.	3	0	1	5	0	0
Swain, r. f.	4	0	1	1	1	0
Gilpatrick, r. f.	3	1	1	0	0	0
Klinkhammer, p.	4	0	0	0	1	0
Totals	31	4	6	24	15	1

OGDEN.

	A.B.	R.	H.	P.O.	A.	E.
Clark, 1b.	5	1	2	11	0	0
Bluth, r. f.	5	0	2	2	1	0
Hausen, c.	3	0	1	8	1	0
Gimlin, c. f.	4	1	2	1	0	0
Fulmer, 3b.	3	0	0	0	2	0
Herwig, l. f.	4	0	2	0	1	1
Hare, 2b.	4	0	1	3	7	1
Bresino, s.s.	5	2	1	1	1	0
Hoon, p.	0	0	0	0	0	0
Hastings, p.	3	0	0	0	1	0
Totals	34	5	13	27	13	2

*Maginnis batted for Klinkhammer in the ninth.

SCORE BY INNINGS.

Spokane	2 0 1 0 0 0 1 0 0—4
Hits	1 0 2 0 0 1 1 0 1—6
Errors	0 0 0 0 0 0 1 0 *—1
Ogden	0 0 1 0 0 0 0 4 *—5
Hits	0 2 1 2 2 0 1 5 *—13
Errors	1 0 0 0 0 0 1 0 0—2

SUMMARY:

Stolen Bases—Raymond, Martinke, Bluth. Double Plays—Ferris to Raymond, Swain to Baxter, Bare to Brisino to Clark, Bluth to Clark. Struck Out—By Hoon, 1; by Hastings, 3; by Kinkhammer, 2. Two-base Hits—Ferris, Gimlin. Three-base Hit—Clark. Passed Ball—Stanley. Wild Pitch—Klinkhammer. Base on Balls—Off Hoon, 1; off Hastings, 1; off Klinkhammer, 3. Hit by Pitched Ball—Lewis, Ferris. Sacrifice Hit—Hoon. Attendance—509. Umpire—Seley. Time of Game—1:25.

BOOST FOR WILLIE.

Clark Griffith Gives Pitcher Hogg Quite A Big Send Off.

Willie Hogg, formerly of the pitching staff of the Seattle Baseball club of the Pacific Coast league, and also of various teams in the Pacific National league, and well known to the Butte fans, has been pronounced by Manager Clark Griffith of the New York Americans to be the greatest pitching find of years. Hogg has ben well thought of ever since his try-out with the big league, but the great game he pitched against the Chicago team Saturday, May 13, won for him the reputation of one of the best pitchers in the big league.

Hogg used his fast jump ball and his cross fire, and the enthusiasts of this section will remember that when Hogg used to play in Butte several years ago both of these deliveries were peculiarly effective. The members of the Chicago team were not at all backward in stating that they were up against the stiffest line of pitching they had seen in a long time, and the Sunday papers have since that time been filled with stories of Hogg and his wonderful work.

Another pitcher well known in Butte is doing good work for the New York Americans is Puttmann, formerly with the Helena club of the Pacific National league, who went with the New York Americans nearly two years ago. In speaking of a recent game in Chicago an eastern newspaper stated that Puttmann was suffering from a kinky arm and that "he was rapped into a frazzle before he hd accumulated enough tobacco jluce to get the spitball going." Griffith is a manager who does not believe in ruining a second pitcher trying to win a game after the first one has lost it, however, and Puttmann was left to fight his own battle to the end.

Hogg, however, since his recent Chicago performance is one of the real heroes in the east. He is a son of Congressman Hogg of Colorado and made his debut as a professional baseball player in one of the Colorado clubs, drifting from there into the leagues of the northwest, from where he was drafted into the big league.

IN THE BIG LEAGUES.

STANDING OF TEAMS.

NATIONAL LEAGUE.

	Won.	Lost.	P.C.
New York	26	6	.812
Pittsburg	19	14	.576
Philadelphia	16	13	.552
Chicago	17	17	.500
Cincinnati	13	17	.433
St. Louis	13	19	.407
Boston	11	19	.367
Brooklyn	13	23	.361

AMERICAN LEAGUE.

	Won.	Lost.	P.C.
Chicago	16	11	.5[illegible]5
Cleveland	14	10	.583
Detroit	16	12	.571
Philadelphia	15	13	.554
St. Louis	14	15	.483
Washington	13	17	.433
New York	13	17	.433
Boston	11	17	.392

WESTERN LEAGUE.

	Won.	Lost.	P.C.
Sioux City	14	8	.636
Des Moines	14	9	.6[illegible]9
Omaha	12	12	.500
Denver	11	13	.458
St. Joseph	9	12	.429
Colorado Springs	8	14	.364

NATIONAL LEAGUE.

Boston, May 24.—Pittsburg hit the ball at will today and easily defeated Boston, 11 to 1. Veiz was batted out of the box in the second inning, and Harley, who succeeded him, fared little better. Attendance, 3,200.

Pittsburg	11	12	1
Boston	1	4	1

Batteries—Leever and Peitz; Veiz, Harley and Moran.

Two-base Hits—Leech, Raymer, Peitz. Three-base Hits—Leech, Clark. Bases on Balls—Off Veiz, 1; off Harley, 3; off Leever, 1. Struck Out—By Harley, 3; by Leever, 3.

Umpire—O'Day.

REDS, 4; GIANTS, 3.

New York, May 24.—Cincinnati defeated New York in a ten-inning game today. Inability to hit the opposing pitchers was the main cause of the home team's defeat. Attendance, 9,000.

Score:	R.	H.	E.
New York	3	4	3
Cincinnati	4	9	3

Batteries—Wiltz and Bowerman; Harper, Ewing and Schiel.

Two-base Hits—McGann, Bowerman, Corcoran. Home Run—Sebring. Bases on Balls—Off Wiltz, 1; off Harper, 3. Struck Out—By Wiltz, 3; by Harper, 2.

Umpire—Bausewine.

QUAKERS, 8; COLTS, 2.

Philadelphia, May 24.—Clean hitting by the local team resulted in a rather easy victory over Chicago today. Attendance, 2,800.

Score:	R.	H.	E.
Chicago	2	4	3
Philadelphia	8	8	1

Batteries—Weimer and Kling; Duggleby and Abbott.

Two-base Hits—Bransfield, Titus, Dooin. Casey. Three-base Hits—Chance, Magee. Home Runs—Casey, Dooin. Struck Out—By Duggleby, 2; by Weimer, 7. Bases on Balls—Off Duggleby, 4; off Weimer, 3.

Umpire—Johnstone.

SUPERBAS, 3, CARDINALS, 1.

Brooklyn, May 24.—Brooklyn defeated St. Louis today by a score of 3 to 1. The visitors failed to score up to the ninth inning, when Smoot drove out a liner that resulted in a home run. Attendance, 1,700.

Score:	R.	H.	E.
Brooklyn	3	7	0
St. Louis	1	7	2

Batteries—Scanlon and Bergen; Egan and Warner.

Two-base Hit—Dobbs. Three-base Hits—Bergen. Home Run—Smoot. Bases on Balls—Off Scanlon, 3. Struck Out—By Scanlon, 2; by Egan, 2.

Umpires—Klem and Emslie.

TEA

The power of advertising isn't one per cent of what it would be if it wouldn't print lies.

Your grocer returns your money if you don't like it.

AMERICAN LEAGUE.

Detroit, May 24.—Detroit made it three out of four from New York in one of the weirdest games ever seen here. Powell lasted one inning and Kitson six, both being batted out. Attendance, 2,500.

Score:	R.	H.	E.
Detroit	12	14	3
New York	6	9	1

Batteries—Kitson, Mullin, Sullivan and Drill; Powell, Puttmann, Hogg, Griffith, Kleinow and McGuire.

WHITE SOX, 7; SENATORS, 4.

Chicago, May 24.—Chicago defeated Washington today 7 to 4, winding up the series with four straight victories. Attendance, 2,500.

Score:	R.	H.	E.
Chicago	7	10	3
Washington	4	7	1

Batteries—Smith and McFarland; Jacobsen and Heidorn.

BROWNS, 5; CHAMPS, 5.

St. Louis, May 24.—Boston made a strong bid for today's game, the last of the series, in the ninth inning, but Burkett failed with two on bases and two out, the locals winning by a score of 5 to 3. Attendance, 2,400.

Score:	R.	H.	E.
St. Louis	5	7	3
Boston	3	6	5

Batteries—Pelty and Sugden; Tannehill, Criger and Medvern.

BLUES, 6; ATHLETICS, 5.

Cleveland, O., May 24.—Cleveland split even with Philadelphia today, winning in the thirteenth inning on hits by Stovall and Rhodes, and two outs. Cleveland's three errors gave Philadelphia 5 runs. Attendance, 2,800.

Score:	R.	H.	E.
Cleveland	6	14	3
Philadelphia	6	9	2

Batteries—Rhodes and Bemis; Henley and Schreck.

PACIFIC COAST LEAGUE.

San Francisco, May 24.—Seattle was able to secure but three hits off Henley and barely escaped a shut out by Kane's steal home in the seventh, when an effort was being made to catch a man at second. The locals fell on Charley Hall for two hits in the fourth inning and three in the sixth, allowing a total of six runs and making the day's sport rather one-sided.

Score:	R.	H.	E.
San Francisco	6	7	2
Seattle	1	3	3

Batteries—Henley and Wilson; Hall and Fleury.

Umpire—Perrine.

PORTLAND, 4; OAKLAND, 3.

Portland, Or., May 24.—Portland batted Moskiman at opportune times today in the game with Oakland. Although Easlick was hit as freely as the California pitcher he was more successful in keeping the hits scattered. Attendance, 750.

Score:	R.	H.	E.
Portland	4	7	1
Oakland	3	8	3

Batteries—Easlick and McLean; Moskiman and Byrnes.

Umpire—Klopf.

LOS ANGELES, 7; TACOMA, 1.

Los Angeles, May 24.—Los Angeles and Tacoma fought out another long contest today, the home team winning in the last half of the fifteenth inning. Both Hall and Fitzpatrick pitched a magnificent game. Although Tacoma made four more hits than Los Angeles, two of them two-baggers, and played errorless ball throughout the entire fifteen innings, they lost by being unable to bunch their hits. Toman for Los Angeles batted in the winning tally, as well as the additional run scored by the home team.

Score:	R.	H.	E.
Los Angeles	2	7	2
Tacoma	1	11	0

Batteries—Hall and Spies; Fitzpatrick and Graham, Hogan. Umpire—Davis.

WESTERN LEAGUE.

Omaha, May 24.—Gebhard could stay but three innings today, and Companion, who relieved him, did little better.

Score:	R.	H.	E.
Omaha	1	8	3
Colorado Springs	11	14	1

Batteries—Gebhard, Companion and Preese; Minor and Mitze.

SIOUX CITY, 5; DENVER, 2.

Sioux City, May 24.—Sioux City made it two straight from Denver today. The visitors could not hit Jarrott's curves and would have ben shut out had not the home team made two errors in the ninth.

Score:	R.	H.	E.
Sioux City	5	11	3
Denver	2	8	2

Batteries—Jarrot and Baerwald; Engle, Vollendorff and Lucia.

Exposure.

To cold draughts of air, to keen and cutting winds, sudden changes of temperature, scanty clothing, undue exposure of the throat and neck after public speaking and singing, bring on coughs and colds. Ballard's Horehound Syrup is the best cure.

Mrs. A. Barr, Houston, Texas, writes, Jan. 31, 1902: "One bottle of Ballard's Horehound Syrup cured me of a very bad cough. It is very pleasant to take." 25c, 50c, $1.00. Sold by Z. C. M. I. Drug Dept. B

BEST SELLING BOOKS

Record For April.

Following is a list of the six most popular new books in order of demand, computed from reports of leading book sellers of the country.

1—The Marriage of William Ashe. Ward $1.50
2—The Clansman. Dixon 1.50
3—The Return of Sherlock Holmes. Doyle 1.50
4—The Masquerader. Thurston 1.50
5—The Princess Passes. Williamson 1.50
6—The Man on the Box. MacGrath 1.50

We have all of the above; also the following list:

The Virginian. Wister $1.50
In the Arena. Tarkington ..... 75c and 1.50
For the White Christ. Robert Ames Bennet 1.50
The Prodigal Son. Hal Caine 1.50
In the Bishop's Carriage. Michelson 1.50
The Seeker. Wilson 1.50
The Double Harness. Hope 1.50
God's Good Man. Corelli 1.50
Old Gorgon Graham. Lorimer 1.50
The Ladder of Swords. Parker 1.50
My Lady of the North. Parrish 1.50
And a hundred more.

DESERET NEWS BOOK STORE, 6 Main St.

PARK CITY AND RETURN, $1.50

Via D. & R. G., Sunday, May 28th.

Special train leaves Salt Lake 9 a. m. Returning leaves Park City 7 p. m. Baseball contest, Murray vs Park City. Grand opportunity to visit the mines. Tickets good on regular train.

BAD TANGLE IN FIGHTING GAME.

Sam Berger's New Club at San Francisco Receives Body Blow.

THE BRITT-NELSON CONTEST.

At Present it Looks Like New Lincoln Club Will Land the Coveted Permit.

The following is from "Wally" Young of the San Francisco Chronicle:

Quite a new twist to the pugilistic kaleidoscope was that of Thursday, when Sam Berger's managerial aspirations were nipped in the bud by a cruel police committee. Not that the turning down of Berger was unexpected—there was nothing surprising about that—but the recommending of the August permit to the Lincoln club was a thing to think on. The Lincoln club is an entirely new factor in the game of professional fighting and was not seriously considered until the committee took action. Those who professed to be on the inside of this curious jumble of politics and footcuffs averred in advance that the committee would recommend a permit to a third club, but these wise ones thought the Berger-Britt combine was to be favored. Of course, the matter has not been passed upon yet by the board of supervisors and it is just possible that tomorrow's meeting may bring some obstacle in the way of the Lincoln people. The chances are, though, that the board will grant the Hayes Valley club the July and the Lincoln club the August permit without objection.

From the present outlook, then, the Hayes Valley club will match Jabez White with the winner of the Hanlon-Corbett fight for the July date, and the Lincoln club will put on the much-desired Britt-Nelson fight in August. Whatever club handles this Britt-Nelson fight will have to give the fighters 65 per cent of the gross receipts to start with, and, in addition, unless the entire plan of the universe is changed meanwhile, hand Jimmy Britt a handsome bonus. Morris Levy of the Hayes Valley club balks at giving any bonus and that lets him out. The Lincoln club, which is ostensibly managed by Eugene Pfaeffle, as assemblyman, will give almost anything to have the honor of staging the big battle. And that is the way the cards lie at present.

Interturn quarters there is a deep-laid suspicion that Jimmy Coffroth is "the man behind" the Lincoln club. If so, the wily James is saying never a word about it. As a matter of fact, Coffroth has been accused at different times of being behind each new club that has tried for a permit—the Hawthorne, the Western, the Lincoln. Whether or not the supervisors believe him to be interested in the last named will be shown by tomorrow's vote. If certain members detect his fine Italian hand in the deal, it will be "curtains" for the Lincoln club. For with only faction is a majority—Coffroth is decidedly persona non grata.

WHAT JEFF WILL DO.

Told His Preacher Father of His Future Plans.

Lou Houseman is a clever Wit. His latest is the following story about Jim Jeffries' meeting with his father at Los Angeles as the train pulled into the depot:

"James, my son," the elder Jeffries is quoted as saying, "is it true that you have quit the ring?"

"It is dad," replied the ex-champion.

"For good and all?"

"For good and all," answered the son, looking his sire full in the eye.

"Then you are going to devote your energies and your strength to more honorable endeavor?" further queried the old gentleman.

"Yes, dad," meekly responded the son.

"Bless you, my boy!" went on the elder Jeffries. "What line of business are you going to engage in?"

"I'm undecided, father," responded the big fellow, "but it will be one of two lines—robbing stage coaches or stealing horses!"

The interview ended as the train sped on to 'Frisco.

"JAWN L." ANGRY.

Called Charlie Mitchell a Liar—Friends Butted In.

A dispatch from Seattle says: John L. Sullivan and Charlie Mitchell, two old-time gladiators of the ring, will meet on Sept. 19 at Recreation park, Tacoma, in a 15-round boxing contest under Queensberry rules.

The agreement has been signed by both men. Instead of a forfeit they are placed on their honor to appear. Of the 50 per cent of the receipts to go to the old-timers the winner will receive 65. The contract was signed in Sullivan's room. Tom Considine, a theatrical manager, represented Mitchell, Frank Hall appeared for Sullivan and Willie Green acted as promoter.

Mitchell reached here yesterday morning from British Columbia and was in bad humor. He had been reading the papers and saw where John L. was quoted as saying he would make him jump into the bay if the ring was pitched close enough. His blood was up and with Considine he insisted on going to John's room and straightening matters out.

"Hello Jawn, old chap; how are you?" said Mitchell, grasping the big fellow's hand, as John L. rolled over in bed.

"Fine, Charlie, and I want to say you're the best man I ever whipped," replied Sullivan.

"You never whipped me, Jawn, and, besides, I hear you have been saying a whole lot of things about me in the papers."

"You're a liar," called back Sullivan, as he sat bolt upright in bed.

Mitchell sprang from his chair, but Hall and Considine rushed him out of the room. Down stairs in the hotel Mitchell raved over the occasion so much that a police sergeant was called to quiet him.

When the men met to sign they both tried to forget what had happened a few hours before.

"It was a bit bitter last night, Jawn," said Mitchell. "But I don't believe, Jawn, you'll ever make a crack like that again."

"Aw, cut out the mud slinging and sign up," growled Sullivan, and after a few minutes the details were arranged. The only point of dispute was the time of the fight. Mitchell wanted it within two weeks, while Sullivan declared he could not get in shape before four months.

"I'll leave it to Jawn," said Mitchell, and the date was fixed.

As the two stood together John's legs sagged at the knees from carrying his immense bulk. Mitchell is trim and neat appearing. Both are confident. Mitchell will train here, while John L. expects to finish his theatrical tour and go east to prepare for the battle.

WHITNEY'S HORSE WON.

Three-Year-Old Filly Captured the Belmont Stakes Yesterday.

New York, May 24.—More than 20,000 persons saw Harry Payne Whitney's 3-year-old filly, Tanya, ridden by Hildebrand, win the rich Belmont stakes at Belmont park today, defeating the best 3-year-old colts and fillies in the east. August Belmont's Blandy, the winner of the Withers stakes, was second, and J. E. Madden's Hot Shot third. Tanya was heavily played favorite, closing at 11 to 5, having been backed down from 3 to 1. The Belmont stakes is for 3-year-olds, and has a total value of $30,210, of which $16,600 is to the winner, and in addition a plate valued at $1,000.

A Positive Necessity.

Having to lay upon my bed for 14 days from a severely bruised leg, I only found relief when I used a bottle of Ballard's Snow Liniment. I can cheerfully recommend it as the best medicine for bruises ever sent to the afflicted. It has now become a positive necessity upon myself. D. R. Byrnes, Merchant, Doversville, Texas. 25, 50c, $1.00. Sold by Z. C. M. I. Drug Dept. B

A DANGEROUS SPORT.

A. F. Macdonald, who recently made at Ormond, with a 90 H. P. car, five miles in a little over three minutes is a prudent, no less than a skilful chauffeur.

MacDonald has no patience with reckless motoring. He believes that, with ordinary care and caution, accidents might be altogether eliminated. He said the other day:

"It is a shame that horrible fatalities so often occur in automobiling. It is a shame that, at motor races, it is possible to hear what I heard not long since.

"An important race was to be run, but at the hour of starting there was some delay. The people became impatient over this delay.—A man in a brown ponyskin coat accosted one of the officials, and I heard him say:

"'The race was scheduled for 2, and here it is almost 3. What is the trouble? Why all this waiting?'

"The official answered politely:

"'The ambulance surgeons, sir, have not yet arrived.'"

"COUNTING CHICKS."

Editor Ley of the Florida Christian Advocate announces editorially that he has six hens, which during the coming three years will hatch 26,346 chickens, half of which will die prematurely, the other half he will broil and eat, and at the beginning of the fourth year he will have 25,345 laying hens and pullets. From these, he says, he will have an income of $15,391 a year.

Freedom from Fibre

leaves the meat of the kernel to be made into California Wheatine.

Flaked wheat food for breakfast. All good grocers.

Pacific Cereal Association San Francisco

Being a preacher, we don't blame him for reaching out for all the chickens he can get.—Punta Gorda (Fla.), Herald.

Herbine.

Will overcome indigestion and dyspepsia; regulate the bowels and cure liver and kidney complaints. It is the best blood enricher and invigorator in the world. It is purely vegetable, perfectly harmless, and should you be a sufferer from disease, you will use it if you are wise.

R. N. Andrews, Editor and Mgr. Cocoa and Rockledge News, Cocoa, Fla., writes: "I have used your Herbine in my family, and find it a most excellent medicine. Its effects upon myself have been a marked benefit. I recommend it unhesitatingly." 50c. Sold by Z. C. M. I. Drug Dept. B

It is ten times easier to cure coughs, croup, whooping-cough and all lung and bronchial affections when the bowels are open. Kennedy's Laxative Honey and Tar is the original Laxative Cough Syrup. Gently moves the bowels and expels all cold from the system. Cuts the phlegm, cures all coughs and strengthens weak lungs.

Hardie's Uintah Reservation Township Map and Guide, 15 cents coin, at book stores or 214 So. 2nd West St.

ONLY $2.50

Logan and Return.

May 31st, via Oregon Short Line. Special train leaves Salt Lake at 4:10 p. m. City Ticket Office 201 Main St.

PORTLAND EXCURSIONS

Via Oregon Short Line.

Salt Lake to Portland and return (direct)	$31.50
Salt Lake to Portland and return (one way via San Francisco)	42.50
Salt Lake to Portland and return (one way via Los Angeles)	50.50

Tickets to Portland and return, direct on sale daily from May 15th to September 30th, inclusive. Tickets reading one way via San Francisco or Los Angeles on sale May 24th, 25th, 26th, 30th and 31st, June 1st, 2nd, 3rd and 7th. All tickets good for stopovers and limited to 90 days from date of sale. Additional selling dates for tickets via San Francisco or Los Angeles quoted later.

City Ticket Office, 201 Main St.

A FAST FLYER.

To accommodate the increasing business the D. & R. G. R. R. has put on a new train, commencing May 21st, leaving Salt Lake for Ogden at 10:25 a. m. Returning leave Ogden at 2:15 p. m. On time every day.

CASTORIA

The Kind You Have Always Bought, and which has been in use for over 30 years, has borne the signature of Chas. H. Fletcher and has been made under his personal supervision since its infancy. Allow no one to deceive you in this. All Counterfeits, Imitations and "Just-as-good" are but Experiments that trifle with and endanger the health of Infants and Children—Experience against Experiment.

What is CASTORIA

Castoria is a harmless substitute for Castor Oil, Paregoric, Drops and Soothing Syrups. It is Pleasant. It contains neither Opium, Morphine nor other Narcotic substance. Its age is its guarantee. It destroys Worms and allays Feverishness. It cures Diarrhœa and Wind Colic. It relieves Teething Troubles, cures Constipation and Flatulency. It assimilates the Food, regulates the Stomach and Bowels, giving healthy and natural sleep. The Children's Panacea—The Mother's Friend.

GENUINE CASTORIA ALWAYS Bears the Signature of Chas. H. Fletcher.

The Kind You Have Always Bought In Use For Over 30 Years

THE CENTAUR COMPANY, 77 MURRAY STREET, NEW YORK CITY.

READY SOON,

VOLUME THREE OF

The History of the Church

By the Church Historian, with Introduction and Notes by B. H. Roberts.

Have You Obtained Volumes 1 and 2?

IF NOT, DO SO AT ONCE.

No Association, Quorum, Sunday School or Private Library Complete Without it.

Cloth Embossed, per volume	$1.50
Half Calf, Gilt Top, per volume	$2.50
Half Morocco, Gilt Top, per volume	$2.50
Full Morocco, Full Gilt, per volume	$4.00

Deseret News Book Store

NO. 6 MAIN STREET.

Hartford

TIRES are made in many grades and sizes. All Hartford tires are good; all Hartford tires are guaranteed. The complete line is Hartford No. 50, 70, 77, 80, Tough Tread, Heavy Tread, Extra Heavy. We carry them all.

Salt Lake Stamp Co.,

Cor. 3rd So. and West Temple Streets.

Salt Lake Turf Exchange

208 MAIN STREET.

Direct wire for all Sporting Events. CALIFORNIA and EASTERN RACES.

SALT LAKE, ONE DAY ONLY.

Thursday, May 25th

COMING—ANNUAL VISIT—COMING

THE GREAT

Floto Shows

CIRCUS BEAUTIFUL AND MAMMOTH MANAGERIE

TO DAZZLE AMERICA'S MILLIONS WITH THE SPLENDOR OF THE ORIENT

New $100,000 Awe-Inspiring, Gorgeous

MYSTERIOUS INDIA

500 Performers and People representing all nations. 285 Horses and Ponies—the finest in the world.

24 Funny Clowns 24. 50 Musicians. 3 Bands. Herd of Elephants and Cavalcade of Camels, costumed in gleaming, bejewled howdahs and cloth of gold. 14 Ben Hur Arabian Stallions. Big New Zoo of Rare and Curious Animals.

Llamas and Sacred Cattle. Brilliant Carts of Gold and Plush, with Bullocks covered with silver scales. Exquisite Grand Ballet Divertisement, Enchanting, Accomplished, Beautiful, Lithe and Graceful Reveling Dancing Girls.

New Features, Innovations, Revolutions and Real Novelties, Decorated with Favors and Full of Triumphs of every Kind.

THE PARADE TELLS THE STORY

EVERY MORNING AT 10 A. M.

Free Japanese Daylight Fireworks, Free Horse Show Follow the Parade—Come to the Circus Ground

Two Performances Daily, 2 and 8 P. M.

DOORS OPEN ONE HOUR EARLIER

Salt Lake City, One Day Only. Admission Reduced to

25 CENTS

For This Day Only.

SHOW GROUNDS, MAIN AND EIGHTH SOUTH.

Our New Catalogue

JUST ISSUED.

Mailed Free to Any Address.

Deseret News Book Store.

6 Main St. Salt Lake City, Utah.

Saponifier.

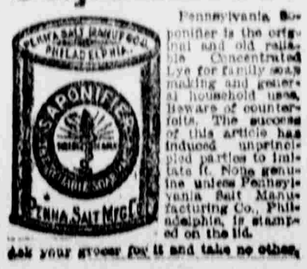

Pennsylvania Saponifier is the original and old reliable Concentrated Lye for family soap making and general household uses. Beware of counterfeits. The success of this article has induced unprincipled parties to imitate it. None genuine unless Pennsylvania Salt Manufacturing Co.,