RESURRECTION OF ROWING INTEREST.

The Y. M. C. A. Gymnasium to be Equipped With Fine Hydraulic Machine.

SINGLE SCULL FOR OARSMAN

Great Physical Advantages to be Gained By Application to the Work Of Moving.

The Y. M. C. A. gymnasium is to be equipped in a few days with an hydraulic rowing machine of the "Standard" variety, the machine being "single scull" for one oarsman. These machines are being used by leading college and athletic club crews, and in cases, have taken the place of the rowing tank. The combination consists of a regulation rowing seat, with rollers under the seat instead of oiled runners and grooves, thus avoiding the black grease that disfigures the oarsman's rowing pants, or knickerbockers. The oars are two bars perpendicular to the seat, and set at the same height and angle as the oars in a regular shell. The blade end of each oar is connected with a shaft set in an iron standard and to which are attached oar blades rotating in glycerine. The oar rotates the shaft, and the blades force the glycerine with which the cylinder is filled through a valve in the center of the shaft. On the return stroke the glycerine passes freely through valves in the blades.

The oar has a swiveled point that allows feathering, and the pressure may be made to decrease at about midstroke, until at the end of the stroke there is no pressure. This has long been desired on machines, but has not before been attained. The machine is a compact affair, and requires but little space. It is hoped that when enough of these have been introduced so that organized crews can practise, there may be some show of reviving the healthful sport of rowing on the great lake. The exercise of rowing with the sliding seat, brings into play every muscle in the body, and is a great tonic for the nerve-system. A man who has rowed for two or three years in college, finds himself in after life able to stand up under a prolonged aggravation of physical ills which would overwhelm him but for the stamina gained by rowing. College rowing has enabled one resident of Salt Lake to pull successfully through four physical breakdowns, and another oarsman from the same institution has stood off ill-health due to an accident, for 12 years, and is now pulling down the home stretch with regaining health. Prominent eastern and English papers have gathered opinions from old college oarsmen, and they one and all testify to the fact that a young man can gain an iron constitution by judicious application to the art of scientific rowing, such as may be learned at the colleges, making a specialty of this form of exercise.

THAT DAVIS COUNTY GAME.

Managers of Rival Teams Used Ringers To Decide Championship.

At Lagoon yesterday afternoon there was supposed to be a game of baseball to decide the championship of Davis county. The conflict was to have been between teams representing Kaysville and Bountiful.

There was a game all right, but the teams might just as well have played for the championship of Hongkong.

The Lagoon management offered a purse of $50 for the game, and about 2,000 Davis county fans crowded into the grounds to watch the "championship" struggle. When the teams lined up there was a merry howl. It was discovered that on both teams were "ringers," that is, players from Ogden and Salt Lake. Bountiful had six Salt Lake men, Kaysville had three outsiders. Of course, Bountiful won, the score being 17 to 3. It was explained after the game that the managers of both teams well understood that outside players were to be used, but this fact did not tend to please the regular Davis county players, or the loyal fans assembled.

The detailed score of the game follows:

BOUNTIFUL.

	A.B.	R.	H.	P.O.	A.	E.
Herwig, c. f.	5	4	3	2	0	0
Brown, s. s.	3	3	0	1	0	0
F. Dunn, l. f.	5	3	2	1	0	0
A. Muir, 2b.	5	1	2	4	2	0
Dunn, 3b.	5	2	2	0	1	0
Mann, 1b.	5	1	0	6	0	2
Therriet, c.	5	1	3	9	3	1
Lewis, r. f.	4	1	1	4	0	1
Jensen, p.	4	1	1	9	2	0
Totals	42	17	14	27	6	4

KAYSVILLE.

	A.B.	R.	H.	P.O.	A.	E.
Pingree, p., 3b.	4	0	0	1	0	1
Warren, c. f.	5	0	0	0	0	0
Smith, c.	5	0	1	8	1	1
Phillips, 1b.	3	0	0	10	1	0
Wiggill, 2b.	4	0	0	4	2	1
Simmons, s. s.	3	1	1	4	5	1
Greene, l. f.	2	0	0	1	0	1
Hill, r. f.	3	1	0	1	0	1
Wilkinson, p., 2b.	4	1	0	0	0	0
Totals	33	3	2	27	10	6

SCORE BY INNINGS

Bountiful	0 1 3 1 3 2 0 2 5—17
Kaysville	0 0 0 0 0 0 0 0 0—3

SUMMARY.

Two-base hits—Herwig, Dunn 2, Therriet. Three-base hits—Herwig, Muir. Therriet. Passed balls—Smith 2. Therriet. Bases on balls—Off Jensen, 1; off Wilkinson 2. Struck out—By Jensen 7, by Wilkinson 2. Time of game—2 hours. Attendance—2,000. Umpire—Romney.

JUSTIFIES PROFESSIONALISM.

University Physical Instructor Declares That the Rules Are Foolish.

Professionalism in college athletics is justified by Dr. Roller, physical instructor at the University of Washington, who says that the present rules in regard to professionalism in college sports and the way in which they are interpreted are foolish.

"The true test of amateur athletics, so far as college sports are concerned," said Dr. Roller, "in my opinion, should be scholarship. Every institution should have a standard of scholarship, and any man capable of maintaining that standard, who receives no money either from the university or other source for taking part in college sports, but is a bona fide student and is in college for the purpose of an education, should be permitted to participate in intercollegiate activities, no matter whether he received $200 a month using his muscles pitching baseball before coming to college or $35 for carrying a hod of brick.

"Our system of professionalism in college athletics, under the rules of which a man who can earn $200 a month playing baseball in the summer is forced to earn $35 a month carrying a hod if he desires to retain his amateur standing or to compete at all for sport when he returns to college, is a most snobbish custom that has come down to us from England.

"I agree with that member of the University of Michigan who said that if Jim Jeffries entered the University of Michigan as a bona fide student and was able to carry his required amount of college work, he would not debar him from participation in college athletics."

HURST PICKS BRITT.

Well Known Umpire and Referee Thinks Jimmy Will Win.

"I know all the fighters, the little babies, the mediumly constructed fellows and the elephants, but not one of 'em has anything like as smart a noodle as adorns Jimmy Britt's neck.

"And for that reason I'll have to string a bet on him when he goes against Battling Nelson."

So remarks Tim Hurst, the American league umpire, who is famous the country over as a boxing referee.

"Britt will whip Nelson. If he wasn't able to be never would have given him a return date. And if he wasn't cock sure of turning the trick he wouldn't have consented to a forty-five-round fight.

"He would have made it twenty, got almost as much dough and won by sticking his beak in front. But by taking Nelson on in a finish affair—surely a forty-five-round scrap is a finish affair—he knows what a cinch he's got.

"Bright boy is that Jimmy Britt. And Brother Bill is no sucker. I remember when those two kids hit New York last spring. It was the first visit to the Great and Only and their coming was chronicled in as big type as you use in St. Louis when a great fire is raging or a cyclone hits you.

"Straight to the Waldorf-Astoria did they go. They had no sooner registered there and donned clean clothes and grabbed their dinky sticks than they were ushered down to the Bartholdi, where the 'sports' stop, by Bob Fitzsimmons.

"Fitz introduced them all around. Pretty soon Jimmy and I were together and I got after him for passing up the gentry in his walk and stringing with the swells at the Waldorf.

"'Nothing in it, Jimmy,' says I. 'First of all, they overcharge you, and what's the sense of paying $1.40 for a plate of mash potatoes even if they do put doylies on the dish? You've come here to be pummeled. Well, up at the Waldorf those dudes and those dolls will laugh at you and point you out as a common prize fighter. Likely as not they'll go to Mr. Waldorf and ask that you and Bill be dumped out in the alley.

"'Now, you look good to me and I want to put you right. Come down to the Bartholdi, where you'll meet fellows in your class who'll be glad to see you, and any time you do a two-step into the dining room or the bar every soul in sight will rubber at you.'

"And the Britts took my tip and stayed at the Bartholdi the whole time they were in New York. I found Jimmy to be as cunning as a fox. He's got an old man's head and he's got a world of sense in it.

"He's my choice over Nelson for the mere reason that he's made the match and that he didn't content himself in getting the candy in twenty rounds when he could have done so, but insisted upon the Battler going it to a finish with him, shows me that he knows he's got a mark and is going to send the Dane out of the arena as badly a beaten up guy as ever entered it."

RHEUMATISM

COMMON IN SUMMER

The time to get rid of Rheumatism is in Summer while the blood is endeavoring to purge itself of all poisons and impurities, and the skin is active, with all the pores and glands open and able, in this way, to assist in the elimination.

Columbus, O., 1355 Mt. Vernon, Ave.

Six years ago I had a severe attack of Inflammatory Rheumatism, and the doctors I had did me no good. They changed medicine every week and nothing they prescribed seemed to help me. Finally I left off their medicine and began the use of S. S. S. My knee and elbow joints were swollen terribly, and at one time my hands were so swollen and painful that I could not close them when opened. I was getting discouraged, you may be sure, when I began S. S. S., but as I saw it was helping me I continued it, and today I am a sound, well man and have never had a return of the disease.

R. H. CHAPMAN.

The inactivity of the Liver, Kidneys and Bowels causes the refuse matter to remain in the system, which, coming in contact with the different acids of the body, forms uric acid to be absorbed by the blood and distributed to the different joints and muscles, producing the pains, inflammation and other distressing symptoms of Rheumatism. The wandering pains of the disease remind the sufferer that the poison is still in the blood and he should lose no time in getting it out. S. S. S. neutralizes the acid and makes the blood rich and pure. It tones up every organ and cures the disease permanently. S. S. S. contains no harmful minerals to disagreeably affect the system, but while curing the disease builds up every part of the body by its fine tonic effect. Book on Rheumatism and any medical advice desired without charge.

SSS
PURELY VEGETABLE.

THE SWIFT SPECIFIC CO., Atlanta, Ga.

IN THE BIG LEAGUES.

NATIONAL LEAGUE.

	Won.	Lost.	P.C.
New York	82	33	.713
Pittsburg	65	43	.626
Chicago	69	49	.585
Philadelphia	61	54	.530
Cincinnati	60	57	.513
St. Louis	47	72	.395
Brooklyn	47	79	.373
Boston	28	82	.317

AMERICAN LEAGUE.

	Won.	Lost.	P.C.
Philadelphia	65	43	.602
Chicago	62	45	.585
Cleveland	61	49	.554
New York	55	50	.524
Boston	53	54	.495
Detroit	50	60	.455
Washington	47	63	.428
St. Louis	41	71	.366

WESTERN LEAGUE.

	Won.	Lost.	P.C.
Des Moines	77	41	.653
Denver	69	48	.590
Sioux City	61	50	.562
Omaha	60	53	.531
Pueblo	42	66	.389
St. Joseph	30	81	.232

NATIONAL LEAGUE.

Philadelphia, Aug. 28.—By batting rallies in the third and seventh, Pittsburg today defeated the locals without much difficulty. Attendance, 3,400.

Score:	R.	H.	E.
Pittsburg	4	11	2
Philadelphia	2	8	1

Batteries—Phillippi and Gibson; Pittinger and Munson.

Boston, Aug. 28.—Chicago won a poorly played game from Boston today, 4 to 2. The game abounded in mistakes. Attendance, 1,800.

Score:	R.	H.	E.
Chicago	4	9	5
Boston	2	5	3

Batteries—Weimer and Kling; Young and Moran.

TEA

We don't grudge the money; we want you to have it, if you don't like your tea; for we want you to like your tea.

Your grocer returns your money if you don't like Schilling's.

Brooklyn, Aug. 28.—Cincinnati's Nationals began the final series of the season in Brooklyn today. Lumley's batting for the home team was the feature. Attendance, 1,800.

Score:	R.	H.	E.
Brooklyn	10	11	3
Cincinnati	6	9	4

Batteries—Strickett, McIntyre and Ritter; Ewing, Chech and Schlei.

New York, Aug. 28.—The New Yorks outclassed the St. Louis team today. Strang's fumble and a base on balls saved the latter from a shut-out. Attendance, 3,000.

Score:	R.	H.	E.
New York	5	13	1
St. Louis	1	9	4

Batteries—Mathewson, Bowerman and Clarke; Thielman and Leahy.

AMERICAN LEAGUE.

Cleveland, Aug. 28.—Cleveland won from New York in the ninth inning today on Jackson's single, a pass, a double steal and Hess' hit. Orth was knocked out of the box in the seventh. Hess was invincible except in the seventh. Attendance 2,500.

Score:	R.	H.	E.
Cleveland	5	7	2
New York	4	8	1

Batteries—Hess and Clark; Orth, Chesbro and Kleinow.

Detroit, Aug. 28.—Kitson started in to pitch for Detroit and was not only hit freely in the second inning, but gave the game away with errors. Disch relieved him in the fourth. Detroit hit Plank hard in the eighth and tied the score, but Waddell came in and stopped the runmaking. Attendance, 2,000.

Score:	R.	H.	E.
Detroit	4	9	5
Philadelphia	5	8	2

Batteries — Kitson, Disch and Drill; Plank, Waddell, Powers and Schreck.

Chicago, Aug. 28.—Washington today defeated Chicago, 4 to 3. Hughes pitched in fine form. Attendance, 8,000.

Score:	R.	H.	E.
Chicago	3	3	2
Washington	4	5	1

Batteries — Smith, Walsh and McFarland; Hughes and Heydon.

WESTERN LEAGUE.

Pueblo, Aug. 28.—The Indians pounded Cadawallader for seventeen singles, doubles and triples today and took the first game of the present series from Sioux City by the score of 15 to 1. The feature of the game was the hitting of Shriver of the Indians.

Score:	R.	H.	E.
Pueblo	15	17	1
Sioux City	1	9	4

Batteries—Muser and Shriver; Cadawallader and Shea.

Denver, Aug. 28.—Denver won from St. Joseph today, 5 to 1. Neither team appeared in good form.

Score:	R.	H.	E.
Denver	5	8	1
St. Joseph	1	7	3

Batteries—Schaub and Brown; Liebhardt and Zieran.

Omaha, Aug. 28.—Omaha took another game from the leaders today, principally on account of Liebhardt's wildness at a critical period. Cantillon was again removed from the field by the police for abusing the umpire.

Score:	R.	H.	E.
Omaha	7	7	1
Des Moines	9	9	2

Batteries—Quick and Gending; Lichfeld, Dexter and Wakefield.

AMERICAN ASSOCIATION.

At Kansas City—Kansas City, 1; Louisville, 3.

At Milwaukee—Milwaukee, 2; Indianapolis, 3.

At Minneapolis—Minneapolis, 6; Columbus, 4.

At St. Paul—St. Paul, 5; Toledo, 3.

ON THE RACE TRACK.

Racing for a Week Begins on Narragansett Park Course.

Providence, R. I., Aug. 28.—The Providence grand circuit meeting at Narragansett park, under the auspices of the Narragansett Park association, opened this afternoon. The weather was excellent, the track fast after the rain Sunday, and 4,000 persons were in attendance. Results: 2:08 pacing class, purse $1,000 (two in three)—Don Carr won first and third heats and the race in 2:06, 2:07; Maud Keswick won second heat in 2:02½; Irish, Bald Hornet and Ben F also started.

2:08 pace class, purse $2,000 (three in five)—Doris B won second, third and fourth heats and the race in 2:07¼, 2:08¾, 2:10¼; Bolivar won first heat in 2:07¼. Black Patchen, Hal T., Bonnie Wilkes and Stiletto also started.

2:10 class trotting, purse $1,000 (three in five)—Morone won first, third and fourth Hulman won second heats in 2:13¼, Six heats and the race in 2:15¼, 2:14¼, 2:14¼, for Colletto, Bellodi, Martha B., Great Medium and Grandtro also started.

Jeff is Selected.

San Francisco, Aug. 28.—James J. Jeffries has been decided upon to referee the Britt-Nelson fight at Colma Sept. 9. Nelson's manager stood out for George Siler, and Britt's brother insisted upon Jeffries. Finally a coin was tossed and Britt won. Jeffries has not yet been heard from on the proposition.

Victory for Lawson.

New York, Aug. 28.—At Madison Square Garden tonight the final heat of a mile handicap professional bicycle race was won by Iver Lawson, Salt Lake City, (scratch); W. S. Fenn, Bristol, Conn., (scratch), second; John Bedell, Lynbrook, L. I., (15 yards), third. Time—1:57 3-5.

Your family will need a tonic. Why not give them Hollister's Rocky Mountain Tea? Nothing equals it as a bracing, life giving remedy. 35 cents, Tea or Tablets. Ask your Druggist.

Ladies' Free day, Saltair, Aug. 30.

Male births, $1.00 each. 43 W. 2nd So.

BEES STEALING CANDY.

N. Y. Candy Maker Complains to Board of Health.

New York, Aug. 28.—A candy manufacturer owning an extensive plant in Barclay street, appealed to the board of health yesterday for protection against thousands of honey bees which he declares are robbing him of large quantities of sweets. If the health authorities do not act the candy maker says he will appeal to the police.

Since early last spring, the complainant asserts, that the honey collectors have attacked his employes and customers and have made his establishment the base of operations for filling with honey 28 hives on the roof of a nearby building occupied by a firm which deals in beekeepers' supplies.

"I am in the unique position of being the only man in New York who is being daily robbed of enough sugar to keep five million bees busy making a metropolitan brand of honey," the candy maker said last night. "Bee experts tell me that a hive as large as those on the Vesey street building contains about 50,000 bees. They are making a good thing out of me. It has come to be the exception when each day two or three of the girl or men employes in my factory are not stung. The wounds in many cases have been so painful that the victims have had to go home. The bees also invade my retail department on the ground floor, attacking customers and thus injuring my patronage."

International Fishing Commission

Victoria, B. C., Aug. 29.—Arrangements have been made to hold an international fishery commission with special relation to the salmon industry early in September. Prof. Prince, chairman of the Canadian commission, has advised local members the first session will be held in Victoria early in September and communications are being made with fishery officers of the state of Washington so that the Canadians and United States commissioners can meet at Bellingham, Seattle and other Puget sound points.

THE SECRET OF SUCCESS.

Forty million bottles of August Flower sold in the United States alone since its introduction! And the demand for it is still growing. Isn't that a fine showing of success? Don't it prove that August Flower has had unfailing success in the cure of indigestion and dyspepsia—the two greatest enemies of health and happiness? Does it not afford the best evidence that August Flower is a sure specific for all stomach and intestinal disorders?—that it has proved itself the best of all liver regulators? August Flower has a matchless record of over 35 years in curing the ailing millions of these distressing complaints—a success that is becoming wider in its scope every day, at home and abroad, as the fame of August Flower spreads. Trial bottles, 25c; regular size, 75c. For sale by all Druggists.

Ladies' Free day, Saltair, Aug. 30.

BELLE PHOTO SUPPLY CO.

Developing, Finishing. 21 E. Third So.

Ladies' Free day, Saltair, Aug. 30.

EXCURSION

To the Big Horn Country, Wyoming.

Via D. & R. G. and Burlington, through scenic Colorado. Open top observation cars free. Fare $30.00 round trip to Frannie, Cody and Garland. Selling date Sept. 5th, limit Oct. 5th returning. A great opportunity for homeseekers to see this region of wonderful resources.

It Depends on the Line

When going fishing your success and pleasure depends on the line.

When traveling to Chicago and the East your comfort depends on the Line. Ask to have your ticket read via the

Union Pacific
AND THE
Chicago, Milwaukee & St. Paul
LINE

Two trains every day Ogden or Denver to Chicago. These trains carry standard sleepers and free reclining chair cars.

Tickets of all agents, or write to

C. S. WILLIAMS, Commercial Agent.
106 W. Second South St., - - Salt Lake City, Utah.

Salt Palace Saucer Track!

TONIGHT!

H. K. DOWNING VS. IVER REDMAN.

Five-Mile Motor Paced Race, Purse $100.00.

Half-Mile Open Race, Pro.
Three-Quarter-Mile Handicap Race, Pro. Non-Winners.
Two-Mile Open Lap Race, Amateur.
Quarter-Mile Dash Race, Amateur.
Heinz Famous Military Band.
The Fastest Riders in the World.
Races Commence at 8:15 p. m. Sharp.
Admission, 25c. Grand Stand, 25c Extra.
10—BIG FAST EVENTS—10
Excitement for everybody.

BRIGHTON RESORT.

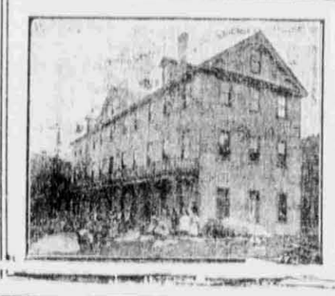

HOTEL OF 56 ROOMS.

The weather is delightful. Fishing is good. Boating and plenty of amusement. Get out of the heat and enjoy life.

Reasonable Rates to Families.

Stage leaves Cullen Hotel Monday, Wednesday and Fridays. Stage leaves Park City daily.

For further particulars, both 'phones No. 26, Murray, Utah.

Your Stomach
Belongs to the Union

But it has no "imaginary grievances" and never strikes without just cause.

The human body is the most perfect labor organization in existence. It works in harmony so long as each member has fair treatment. But let one organ be imposed on and all the members strike through sympathy.

The stomach is the most important as well as the most sensitive member of the body.

Treat It Fairly

as every other organ depends on the stomach for material and nourishment. See that it is in a healthy condition to properly assimilate the food taken, and do not compel it to work overtime.

The quickest way to adjust all stomach troubles is to call in Beecham's Pills. They promptly remove the evils that exist, restore harmonious relations and establish a "good feeling" of fellowship. When there is difficulty with the stomach, liver, kidneys or bowels, you can always promptly

Settle It With
Beecham's Pills

Sold Everywhere in Boxes. 10c. and 25c.

Under New Management!

THE HOTEL MANITOU

125 East Third South

This Elegant Hostelry has been thoroughly refurnished with the best of everything, and will be a Home-like place to live. Everything the best. Terms reasonable. All are invited to call and inspect.

MRS. J. D. LAFORGEE, Manager

Until Sept. 1st.

We Can Deliver Anthracite For $9.50 PER TON, Cash.

This is the lowest summer rate we have been able to make in years.

BAMBERGER,
161 Meighn, C. S. A.

W. W. Hall,

JEWELER,

327 Main Street.

Diamonds, watches, jewelry and silverware. Everything new. All kinds of manufacturing and repairing. J. H. Knickerbocker, the well-known optician, manager.

Both Phones.

Salt Lake Turf Exchange

208 MAIN STREET.

Direct wire for all Sporting Events. CALIFORNIA and EASTERN RACES.

WATCHES. $1 Cleaning, $1 Main Spring, American Watches. Why pay more when you can get guaranteed work done by W. H. Carter, member of the Horological Institute, London, Eng. Formerly with Wm. Bond & Son, Chronometer Makers, to the U. S. Navy. Carter Jewelry Co. 324 Main St.

AT OLIVER R. MEREDITH,
155 Main Street.

Dr. J. B. KEYSOR

DENTAL PARLORS

240 S. Main Street.

Over Davis Shoe Store

Good Set of Teeth for

$5.00

Amalgam or Silver Filling	$1.00
Gold fillings	$1.00 and up
Teeth cleaned	$1.00
Gold crowns	$3.00
Bridge work, per tooth	$5.00

Crown and Bridge Work a Specialty.

REMOVED 234 Main St.

DR. ZIMMERMAN,
Most Reliable Dentist,
SPECIAL!

Set of Teeth	$5.00
Gold Crowns	$3.50 to $5.00
Fillings	50c up

12 YEARS GUARANTEED.

Open till 6 p. m. Sundays, 10 to 2. 'Phone 1758-Y.

"DRUNKENNESS"

Cigarette and Tobacco Habits Cured by

TRIB

Mr. E. S. Hadley, Attorney-at-Law, 78 Sullivan Bldg., Seattle, Wash., writes:

"During the past five months I have had an occasion to observe three cases that were taking "TRIB" for the liquor and tobacco "habits" and the results of this treatment in these cases warrant the highest endorsement of every fair minded person.

Your claim that "TRIB" will cure the liquor and tobacco "habits" has been fully demonstrated as a result of these cures. I have every reason to believe these cures are permanent and cheerfully recommend "TRIB" as a cure to those addicted to the use of either liquor or tobacco."

"TRIB" cures the liquor and tobacco "habits" with no bad "after effects," has the confidence of all who know it and possesses every merit claimed for it.

Remember, we give you an absolute guarantee with every treatment. Price $12.50.

F. C. SCHRAMM,
Cor. Main and First South Sts., "Where the Cars Stop"

DOULL DRUG CO
Owl Corner, next door to the new Postoffice.

Use Hoffman's Hair Tonic

If you want that bald spot covered. Those who use it are those who praise it

$1.00 A BOTTLE—Money Back if It Fails.

4046 Independence Ave., Kansas City, Mo.
The Hoffman Remedy Co., Denver, Colo.

Gentlemen: Having tried so many different hair tonics without satisfactory results, for dandruff, I gave up in despair and was skeptical about giving your tonic a trial, but seeing your guarantee, I risked one more dollar and am certainly thankful for the benefit received. My scalp and hair is free from dandruff, and I regard Hoffman's Hair Tonic as an indispensable dressing.

Yours very truly,
MRS. O. P. CAMPBELL.

Denver, Colo., May 15, 1905.
The Hoffman Remedy Co., Denver, Colo.

Dear Sirs: My hair was very dry and harsh, the ends breaking and splitting. Having noticed your advertisements, and anxious to find some remedy, I decided to try Hoffman's Hair Tonic. One bottle has made such a change in my hair, that I am pleased to recommend such a meritorious preparation.

Miss Katie Sothman,
1621 So. 10th Street.

FOR SALE BY

ANSTEE BRICE DRUG CO., 44 Main St.
GODBE-PITTS DRUG CO., 101 Main St.
W. H. DAYTON DRUG CO., 80 East 2nd South.
VAN DYKE DRUG CO., 280 South Main.
F. C. SCHRAMM, 1st So. and Main, "Where the cars stop."
Z. C. M. I., 112 So. Main.

Saponifier.

Pennsylvania Saponifier is the original and old reliable Concentrated Lye for family soap making and general household uses. Beware of counterfeits. The success of this article has induced unprincipled parties to imitate it. None genuine unless Pennsylvania Salt Manufacturing Co., Philadelphia, is stamped on the lid.

Ask your grocer for it and take no other.