LAST EDITION

5 O'CLOCK.

DESERET EVENING NEWS.

Friday, November 25, 1892

FRAGMENTS.

TURKEY dinners were the order in all the hotels yesterday.

THE Union Glee club will meet for rehearsal at 7 o'clock this evening.

A POSTOFFICE has been established at Fish Springs, Juab county, Utah.

SHERIFF S. J. WEBER, of Summit county, is one of Salt Lake's visitors at this time.

HIGH PRIESTS' meeting in the Fourteenth ward assembly rooms tomorrow (Saturday) at 11 a.m.

PROF. E. BEESLEY announces that he is prepared to give instructions in violin, guitar and organ music at his residence at the corner of Current and Almond streets.

IT is not likely that there will be another session of the Probate court until next Monday. Judge Hatch has not yet returned to the city.

FRED METZ, of J. C. M. I., left for New York this morning in the interest of the clothing and gents' furnishing goods department of that institution.

THE snowstorm yesterday stopped the football game that was to have taken place in the afternoon, in this city. It will come off at a later date.

THE Twenty-first quorum of Elders will meet in the Nineteenth ward meeting house this evening (Friday, 25th), at 7:30 sharp. A full attendance is desired.

THE second quorum of Seventies held their regular monthly meeting on Monday next, Nov. 28th, at 7:30 p. m., in the vestry of the Fifteenth ward meeting house.

The board of canvassers have today been working upon the returns for Summit county, but the list had not been completed in time for publication in this issue of the NEWS.

AT order on the Bishop's Store House for $27.50 was found by a gentleman living in the Twenty-first ward and brought to this office this morning where it can be recovered by the owner.

WM. DURRELL, of Beaver, is undergoing a five months' sentence in the jail of Beaver county for battery, and his friends have petitioned Governor Thomas to grant him a free pardon.

The reception at the Alta club on Wednesday night was a brilliant affair. The decorations were profuse, and the costumes of the ladies were elegant. The company numbered about 600.

THERE will be a Sunday school meeting at the 20th ward seventy house tonight. Elders Heights and Pickett, Sunday school missionaries from Idaho will be present and give some instructions for the Sunday school. All interested are invited. Meeting commences at 7 o'clock.

THE severity of yesterday's snowstorm caused almost a complete suspension of street car service on both lines for several hours. Both companies, however, worked hard to clear their various tracks and did all in their power to accommodate the public.

MARRIAGE licenses have been issued by County Clerk Allen as follows: Jacob Schafer and Mary Bohe of Salt Lake; John J. Maher and Kate Ryan of Salt Lake; James Newman of Big Cottonwood and Annette Olsen of Peoa; Edward H. Allcock and Matilda C. Stigler of Salt Lake, Charles H. Spencer and Flora A. Illingworth of Salt Lake; Henry J. Darcy and Minda C. Robeson of Salt Lake; Richard England of Medicine Bow, Wyo., and Mary A. Campbell of Green River, Wyo.; Olaf Chytrais and Annie Anderson of Salt Lake; Frank A. Robinson and Mary A. Harrison of Salt Lake.

AN OLD JAIL BIRD.

He is Recaptured by Sergeant Wire and Recommitted to Prison by Justice Goe.

James McDonald, an individual with an unsavory record, who escaped from the city jail nearly a year ago while serving a ninety days' sentence for petit larceny, was detected on the streets yesterday by Sergeant Wire who immediately placed him under arrest and took him to the city jail where he was locked up for the night. This morning he was taken before Justice Goe and recommitted to jail for eighty-four days which was the time to be served under his old sentence. As he left the court room and was beyond the Judge's earshot he muttered "I'll get even with the kangaroo court if it takes me a life time." The officer in charge quickly silenced him and thrust him behind the bars.

TIRED OF LIVING.

Francis August, a Semi-Demented Individual, Attempts to Commit Suicide.

The police early yesterday morning arrested Francis August, a strangely acting individual, who sought protection from an officer on the street. He said that a lot of troublesome youngsters had been throwing stones at his house and were bothering him on general principles. He was taken to the police station and allowed to sit in a chair near the stove. His conduct in the meantime was attracting the attention of the officers. He muttered aliments of things and made unintelligible responses to the questions put to him. He presently quieted down, however, and asked to be allowed to go to the lavatory in the basement for a few minutes. Permission was granted, but he failed to return. Officer Sherman went down stairs in search of him and was horrified at finding him weak and almost dead from the loss of blood. Deep wounds in the wrist, an ugly gash in the throat near the windpipe and a bloody pocket knife lying on the floor told the story that the man had attempted self-destruction.

Dr. Meacham was summoned and after sewing up and dressing his wounds he ordered him sent to his home on Second South street, between Fourth and Fifth West streets, where he is recovering from the effects of his folly.

A SLENDER MORNING.

Everything Dull in the Courts After Yesterday's Holiday.

There was a very slim attendance of attorneys in Chief Justice Zane's court this morning, doubtless because it was known that the railroad damage suit, the trial of which began on Tuesday afternoon, would occupy at least the entire forenoon today. The case was that of Frank Locke vs. the Rio Grande Western Railroad, the action having been brought to recover $25,000, on account of serious personal injuries sustained by the plaintiff while engaged in hauling ore in Bingham canyon. Readers of the NEWS have already been made familiar with the facts. The testimony finished on both sides on Wednesday afternoon, and when the trial was resumed today the arguments were proceeded with. Judge Powers, the plaintiff's counsel, was so sick, however, that it was with considerable difficulty he struggled through his task of addressing the jury, to whom the case was submitted after they had been charged by Chief Justice Zane.

SHORT ORDERS.

In the suit of Parker and Dopie vs. Wm. Burke et al., leave was granted to amend the complaint.

In the case of Frank H. Hyde et al. vs. the Tintic Milling Co., judgment was entered for the plaintiff.

A similar entry was made in the suit of Alonzo E. Hyde vs. the Tintic Milling Co.

SUITS FILED.

The U. S. National Bank of Portland this morning filed a suit in the Third district court to recover from the T. J. Asgeil Lumber Co. the sum of $3,403.49, on a promissory note.

Simon Bros. also brought suit today against Mrs. H. Rudd, to recover various sums for merchandise. An affidavit for attachment has also been filed.

THE CIVIL CALENDAR.

Tomorrow morning Judge Zane will make a setting of civil cases to finish up the present term.

A YOUNG WOMAN'S DEATH.

But it is Indignantly Denied That There was any Foul Play.

PARTICULARS IN THE CASE.

What Dr. Wilcox Says Regarding the Unfortunate Affair.—The Funeral Today.

Shortly before 5 o'clock on Tuesday morning last, Mrs. Agnes I. Davis, a young woman who came to this city with a sister from San Francisco a few weeks ago, died at the residence of a Mrs. Taylor, at No. 224 west Second South street, under most distressing and unfortunate circumstances. There are numerous strange and contradictory rumors as to the cause of death. Then commenced a thorough informal investigation of the affair, which has brought forth the following version:

The Davis sisters are orphans. A little more than a year ago Agnes is said to have married a man named Davis (her dead parents' name also). It is further stated that before many weeks had elapsed after the nuptial vows had been taken he became abusive and cruel to her; that he spent the principal part of a little fortune that had been left her at the gaming table and in saloons and other resorts frequented by men of his kind. Discovering that she would shortly become a mother, Mrs. Davis left her husband and started for Maine, where she had relatives residing. She was accompanied by her sister, Alice Davis. Arriving in Salt Lake it was found that Mrs. Davis' condition was becoming critical, and it was mutually agreed that they should remain here until after accouchement. Dr. Duggie, a graduate of the University of Berlin, whose office was across the street from where the Davis sisters were stopping, was engaged to attend Mrs. Davis, which he did. He informed her that he suspected all was not right. He advised rest and good nursing. These injunctions, it is said, were carried out faithfully. On Sunday last Dr. Duggie was again summoned and found Mrs. Davis much worse, but after giving the usual anæsthetics to allay her sufferings he went away and was not called until Monday, the following afternoon, at four o'clock. After making a final examination he found an unnatural and very serious condition and declined to do anything with the case until another physician was summoned. Dr. Hasbrouck was called in and together they worked unitedly until exhausted, but without success. The patient was under the influence of chloroform and was very weak. Dr. Bowers was sent for, but was unable to come. A messenger was dispatched for Dr. Wilcox, who promptly responded, but before his arrival the unborn child was dead, though the mother had not yet been relieved of it. Not long after Dr. Wilcox arrived the death-rattle was apparently at an end. Mrs. Davis rallied and asked for food. Her wants were supplied under the direction of the three physicians and she appeared to be progressing nicely. She asked to be allowed to see her babe, but was not informed of the true nature of affairs for fear that it would injure her chances for recovery. She soon after sank into a peaceful slumber. It proved to be her last earthly sleep, for she died while still unconscious from what the doctors term "the shocks."

As before intimated, there were whispers of suspicions and crooked work having been done by the attendants. To get at the truth of the matter a NEWS reporter called upon Dr. Wilcox today, and that gentleman stated that there was absolutely no evidence of any malpractice or wrong doing of any kind whatever. It was one of those cases which fortunately very few physicians encounter, though their professional practice might cover a period of many years.

Doctors Dugge and Hasbrouck are both highly indignant, as are also their brother physicians, at the rumors of malpractice being put in circulation. They know nothing about immoral arrests or suit for damages, as has been hinted at.

Funeral services were held over Mrs. Davis' remains at Shawes' undertaking parlors this afternoon.

The body was buried in Mount Olivet cemetery.

BY WIRE TO-DAY

Revolutionary Labors by Nihilists in Russia.

BAD FOR THE GRAIN SHIPPERS

A Woman Insane as the Result of a Dream of Murder.

THE BRUSSELS CONFERENCE.

Bicycles for the Police.—Mr. Parnell's Finances.—A Condemned Man's Religion.

ST. PETERSBURG, Nov. 25.—Nihilists are trying to stir up the Volga peasantry by means of pamphlets and letters, to revolt against the government. The police have been instructed to suppress any insurrectionary attempts.

RAILROADERS AND SHIPPERS

A Stir Caused by an Official Announcement.

SAN ANTONIO, Tex., Nov. 25.—The official announcement that the Mexican government is to discontinue the free importation of grain on December 1st has caused a great stir among the traffic officials of the connecting roads and the shippers of corrected shippers who have corn on route and orders for grain not yet filled. The result of the unexpected order is certain to cause losses of many thousand dollars to railroads and shippers. The Mexican National railroad is already unable to handle the corn that is delivered to them daily by the International and Great Northern and San Antonio & Aransas Pass railroad. As a result the yards of the International and Great Northern railroad at San Antonio and Laredo are blocked with grain, there being six hundred cars, each containing three hundred bushels of grain now accumulated at those points. The same condition of affairs exists at Eagle Pass.

WHEELS INSTEAD OF HORSES.

The Chicago Police will Probably be Equipped with Bicycles.

CHICAGO, Nov. 25.—There is a strong probability that the Chicago police department will be equipped with bicycles. Some time ago Captain Shattier organized two detectives on wheels and the value of the bicycle in the service was immediately established. These detectives did good work in arriving at the scenes of burglaries, fights and fires. Their work has been so much in advance of the patrol wagon that it is expected the different stations will be equipped with wheels and that the horses in the mounted service will give way to wheels.

Nebraska Politics.

OMAHA, Nov. 25.—It is stated that steps have been taken by the Democratic state committee to prevent the Republicans from uniting a sufficient number of Independents and Democrats in the legislature to control the body on a joint ballot, and thus return the Republican U. S. senator. The legislature stands—Democrats 5, Republicans 14, Independents 14, in the Senate. In the House, Democrats 7, Republicans 49, Independents 44. On a joint ballot, the Republicans require 15 to elect. Cantwell have been nominated for seat Republicans enough to elect a U. S. Senator.

William Pleased.

BERLIN, Nov. 25.—Emperor William has warmly congratulated Count Von Caprivi upon the success of his speech in the Reichstag.

Rapidly Going to Pieces.

CLEVELAND, Nov. 25.—The schooner Hattie Wells, lumber laden, which went ashore on the west side of the Pelee Island a few days ago, is rapidly going to pieces. The vessel is owned by the Wells' of Port Huron. Value, 15,000; uninsured.

INSTANTLY KILLED

Sad Ending of a Thanksgiving Day Party.

CLEVELAND, Nov. 25.—Jacob Romer and Hannah Griffin, in returning from a Thanksgiving party last night, stepped on the railroad track as the lightning express came along. They were both instantly killed.

Popular Salesman Dead.

COLUMBUS, O., Nov. 25.—Oliver P. Findell, ex-president of the Commercial Travelers' Association of the United States, and long a popular traveling salesman for the past twenty years died today.

Parliament to Meet Soon.

LONDON, Nov. 25.—The cabinet has decided that the parliament shall meet on January 23rd. John Morley, chief secretary of Ireland, has taken in Dublin a draft of Gladstone's home rule bill which will be submitted to the Irish leaders. It is understood The measure provides for the retention of the full strength of the Irish party in the Imperial parliament and for the strengthening of the Imperial vote. Should the government majority disappear at the first division, which appears likely, because when the vote is taken on the Uganda amendment, the government will be saved from collapse by the Unionists who support the government policy, so far as the Uganda is concerned, the expected national elections will not overthrow the cabinet.

The Price Not Large Enough.

CHICAGO, Nov. 25.—Tom Ryan has declined the offer of the Olympic club of New Orleans to fight Tommy Williams for a purse of $2,500. He says the purse is not large enough.

SHE BECAME INSANE

The Effects of Her Relief in a Horrible Dream.

CHICAGO, Nov. 25.—Mrs. Maggie Bachelor was taken to Harrison street station last night a raving maniac. On Tuesday night she dreamed that her husband who is a cook at a hotel at Cedar Rapids, Iowa, was murdered. Being a believer in dreams she got the morning papers and read them closely expecting to find a story of the murder. The unfortunate woman's condition was noticed by the neighbors. They tried to drive the thoughts of murder from her mind but without success. Her husband left Chicago some weeks ago and intended to send for her, when he found a place to live in.

A Fatal Wreck.

BRENHAM, TEXAS, Nov. 25.—The south bound passenger train on the Houston and Texas Central road was wrecked last night about two miles from South Hempstead, last night. A number of people were injured and two killed.

CASTELLO MUST DIE.

His Change of Religion Did not Save Him.

EL PASO, TEXAS, Nov. 25.—Romilio Castello will be hanged in this city this afternoon for the crime of rape on the 11th of September, 1891. He assaulted a little Mexican girl near the town limits most cruelly and brutally outraged her, leaving her in such a condition that her health has never recovered. He was captured a few days later near Yselota and was soon afterwards put on trial. His formal trial came on during the present term in the district court and he was sentenced by Judge Buckler on October 4th. Castello is almost a pure blooded Aztec of most brutal type. He is about 32 years old, and has lived in the United States about six years, most of the time near this town. He has been previously tried for a similar crime, but the evidence adduced at the trial was only circumstantial. He was acquitted. Since his sentence he has been visited by Catholic clergy, and also by Dr. Merchand, a French Catholic, recently converted to the Protestant religion. The condemned man was finally led to denounce the Catholic faith and accept the creed of the Baptist church as preached by Merchand. He was then taken in chains about a week ago, and under most sensational surroundings baptized in a pool of the First Baptist church. These circumstances were then used to work up the public and a petition for commutation of his sentence was circulated, and many signed it. The press of this city opposed the commutation, and Governor Hogg, after repulsing him one week, refused to further interfere. Yesterday Castello sent again for his priest, made confession, denounced Merchand and will die in the faith of his fathers. This is the second legal execution in the history of the county, the first being of Brinstuie, nine years ago, for the crime of rape.

TEN SHILLINGS TO A POUND.

Mrs. Parnell's Financial Operations.—How is Pay Dirt.

LONDON, Nov. 25.—Mrs. Parnell, who recently took advantage of the bankruptcy act, has offered the creditors of her husband, Charles Stewart Parnell, the following settlement: She admits that she has a net annual income of £300. Her liabilities are £2000, and her assets £4825. A compromise with her creditors at ten shillings on the pound will therefore be very favorable to her, leaving her £1,131 of her assets.

THE MONETARY CONGRESS.

American Suggestions Set Forth, But Not Publicity.

BRUSSELS, Nov. 25.—The International Monetary conference resumed its sitting this morning. Senator W. B. Allison and Senator John P. Jones set forth the American suggestions, basing them on a general view of the monetary situation of the United States and in countries represented in the conference. Great secrecy is to the meantime observed concerning the American proposals. In the Senate, M. Montefiore Levi, president of the conference, objects positively to anything in regard to them being published. Alfred De Rothschild will submit suggestions on behalf of Great Britain. The American delegates have submitted a resolution declaring that in the opinion of the conference it is desirable that means be found for increasing the use of the silver currency systems of the nation. A document, presented by the American delegates, and presented with the resolutions explained that they wished that an opportunity be afforded to consider their plans. At the same time they submitted a general plan on bi-metallism offered by the United States, showing first that the re-establishment of the French ratio of a fixed parity between gold and silver and the continued use of both as coined money of full debt paying power would be productive of important benefit to the world.

An Unfortunate Fire.

Mr. Phillip J. Stone, road supervisor of Union, this county, met with considerable of a loss on Wednesday night. His son was engaged burning weeds and rubbish on his farm which is a little distance northeast from his house. About dark he left and went home supposing all was safe. The strong wind of that night, however, rekindled the fire which communicated with a cellar in which was stored about 800 bushels of potatoes. The cellar, being filled with straw and floored with rough boards, the potatoes became almost a total loss.

FATAL ACCIDENT.

Brakeman Birks, of Salt Lake, Run Over by a Car at Provo.

Special Dispatch to the News.

PROVO, Nov. 25.—Brakeman Birks, of Salt Lake, was this afternoon run over in the Union Pacific freight yard, in this city, while switching, by a car which he had uncoupled and which he was unable to avoid, his foot being caught between the rails and the switch track. He died a few minutes later.

ROBBED AGAIN.

Robinson, the Miner, Has a Repetition of His Tuesday Night's Experience.

John Robinson, the unsuspecting miner who was robbed of a watch and $20 on Tuesday night last by a stranger, while under the influence of liquor, has had another chapter of experience which the police say is sufficient proof to have a guardian appointed for him. Last night he proceeded to take in the town again, and, as before, encountered an other stranger, with whom he soon struck up an acquaintance. The new friend also took also off and put him to bed, as he was unable to perform that duty himself. Then his watch and $5 in money are said to have suddenly disappeared. As soon as he was sober enough he had one Jones Sullivan (his last new friend) arrested for robbery. As a result of the affair he spended him gaily this morning and sent him to jail for ninety days.

THE "TIMES" NO MORE.

That Paper, After a Somewhat Eventful Career, Suspends Publication.

It was currently rumored a few days ago, when R. Clark Swan, of Aspen, Colorado, was in this city, that his visit would soon be followed by the temporary, if not permanent, suspension of the publication of the Salt Lake Evening Times, of which he was the principal stockholder. The report was denied emphatically at the time, but it now seems that the rumor was correct, all statements to the contrary notwithstanding. The cause of its non-appearance in the future is attributed to the fact that the paper was daily losing considerable money.

A NEWS reporter asked Mr. A. I. Pollock, the editor and lessee of the Times, this afternoon, if the paper would reappear and he replied: "The suspension may be for one day and it may be forever. As to the latter, personally I cannot see how more than a week ago and Mr. Wheeler refused to put up any more money."

The employes of the defunct paper held a regular wake this afternoon and made no merry over the affair as they knew how. Words and speeches were numerous and the sad fate of journalism in general and the eventful career of the Times in particular was dwelt upon with more or less eloquence.

A Leader.

Since its first introduction Electric Bitters has gained steadily in popular favor, until now it is clearly in the lead among pure medicinal tonics and alteratives—not being sending waters (a mistake as to a beverage or tonic, mind) it is recognized as the best and purest medicine for all ailments of Stomach, Liver and Kidneys. It will cure Sick Headache, Indigestion, Constipation, and drive Malaria from the system. Satisfaction guaranteed with each bottle or the money will be refunded. Price only 50c. per bottle. Sold by A. C. Smith & Co., Druggists. 2*8

"ROYAL CRYSTAL SALT." "The only granulated salt."

A Sound Liver makes a well man.

Are you Bilious, Constipated or troubled with Jaundice, Sick Headache, Bad Taste in Mouth, Foul Breath, Coated Tongue, Dyspepsia, Indigestion, Hot Dry Skin, Pain in Back and between the Shoulders, Chills and Fever, etc? If you have any of these symptoms the Liver is out of order and your blood is slowly being poisoned, because your Liver does not act properly. Hostetter's Stomach Bitters regulates the Liver, Stomach and Bowels. It has no equal as a Liver Medicine. Price 75 cents. Free trial bottles at Z. C. M. I. Drug Dept.

Discriminating palates demand "ROYAL CRYSTAL SALT."

A Clear Complexion.

A clear complexion is always absolute proof of the perfect action of the Liver. You never saw a bilious person with a clear complexion. Dr. Pierce's "A sound Liver makes a well man." Hermine will give you a perfect Liver and perfect digestion. Sold by Z. C. M. I. Drug Dept.

"ROYAL CRYSTAL SALT" is 100 per cent. pure.

Absolute enjoyment is realized in smoking a Brown's Palace Parlors" after a hearty dinner. Sold by all dealers.

Hermine.

Hermine permanently cures sick headache, indigestion, dyspepsia, constipation, biliousness, foul breath and all disease product of a disordered Liver. It is a perfect Liver medicine. Sold by Z. C. M. I. Drug Dept.

"ROYAL CRYSTAL SALT." Ever grain is perfect crystal.

In a recent letter to the manufacturers, Mr. A. W. Bainbridge, Millersville, Ill., says: "Chamberlain's Cough Remedy gives the best satisfaction of any cough medicine I handle, and as a seller, leads all other preparations in this market. I recommend it because it is the best medicine I ever handled for cough, colds and croup." For sale by Z. C. M. I. Drug Dept. d&s

Consumption Surely Cured.

We authorize our advertised druggist to sell Dr. King's New Discovery for consumption, Coughs and Colds, upon this condition. If you are afflicted with Cough, Colds or Consumption, Throat or Chest trouble, and will use this remedy as directed, giving it a fair trial, and yet receive no benefit, you may return the bottle and have your money refunded. We could not make this offer if we did know that Dr. King's New Discovery would not relieve you. It never disappoints. Trial bottle free at A. C. Smith & Co's Drug Store. 7*

Dr. Burrows, Oculist, Aurist and Optician. Spectacles Fitted. Consultation Free.

"ROYAL CRYSTAL SALT" is never non-cohesive.

Money to Loan.

In any quantity. Crosby & Crosby, 85 Richards Street.

"It is cruel to feed impure salt to a horse; it is very injurious even in small quantities to human beings. Salt is so necessary to health and so cheap, that only the best should be used."—U. S. Dispensatory. "ROYAL CRYSTAL SALT" is the only pure salt made.

Are You Going East?

If so, why not combine speed and safety with comfort in traveling, your convenience is well looked after by the great Rio Grande Western Railway. Its fast trains are equipped with the best that money can buy, and it offers choice of three distinct routes and the most magnificent railroad scenery in the world. Two fast trains daily at 8:00 a.m. and 8:00 p.m. Best line to Provo, Ogden and Denver.

"ROYAL CRYSTAL SALT" never gets hard in rock or salt cellar.

Have you tried "Silver Shell" Cigars? They are the best.

Demand "ROYAL CRYSTAL SALT." It costs you no more than inferior salt. Don't let your grocer give you any other brand, some will try to do so because it costs them less.

$250.00

House and Lot Given Away

With 44 lots in Liberty Park addition. City water and car service. Prices low, terms easy. See H. S. Young, Room 414 McCornick Block.

Bucklen's Arnica Salve.

THE BEST SALVE in the world for Cuts, Bruises, Sores, Ulcers, Salt Rheum, Fever Sores, Tetter, Chapped Hands, Chilblains, Corns and all skin Eruptions, and positively cures Piles, or no pay required. It is guaranteed to give perfect satisfaction or money refunded. Price 25 cents per box. For sale by A. C. Smith & Co.

Lost! Bed Coat!

Ellerbeck Bros., 48 E. First South Street. All kinds, lost or stolen. Prompt delivery. Telephone No. 48.

"ROYAL CRYSTAL SALT" will give an exquisite flavor.

"ROYAL CRYSTAL SALT" is Brandy salt free from lime.

A Snap.

Seventy-five important novelty dress patterns below cost. A perfect bargain. Don't miss seeing them. Western Store & Dry Goods Co. 51, 53, Main st.

"Farmers come three miles to my store to get Chamberlain's Cough Remedy. Many of them, like myself, are never without it in their homes. It cured my boy of a severe attack of croup, and I believe saved his life."—R. Dalton, Luray, Russell County, Kansas. This remedy is a certain cure for croup, and, if used as soon as the first spasmodic appear, will prevent the attack. For sale by Z. C. M. I. Drug Dept. d&s

A Sure Cure for Piles.

Itching Piles are known by moisture like perspiration causing intense itching when warm. This form as well as Blind, Bleeding or Protruding, yield at once to Dr. Bosanko's Pile Remedy, which side directly on the parts affected, absorbs tumors, allays itching and effects a permanent cure. 50 cts. Druggists or mail. Circulars free. Dr. Bosanko, Philadelphia, Pa. Sold by Z. C. M. I. Drug Dept.

"ROYAL CRYSTAL SALT" aid digestion.

Sickness Among Children.

Especially infants, is prevalent at all times, and is largely avoided by giving proper nourishment and medicine. The most successful relative is the Small Pattern "Wright's Royal Condensed Milk." Your grocer has it or can get it.

Throat Disease commences with a Cough, Cold or Sore Throat. "Brown's Bronchial Troches" give immediate relief. Sold only in boxes. Price 25 cts.

A Potion for You.

In view of what Hood's Sarsaparilla has done for others, is it not reasonable to suppose that it will be of benefit to you? For Scrofula, Salt Rheum and all other diseases of the blood, for Dyspepsia, Indigestion, Sick Headache, Loss of Appetite, That Tired Feeling, Catarrh, Malaria, Rheumatism, Hood's Sarsaparilla is an unequaled remedy.

Hood's Pills cure Sick Headache.

Dispepsia is gritty, bitter and bad acrid, pinkish taste. "ROYAL CRYSTAL SALT" is 100 per cent. pure and has sweet delicious flavor.

40 CAR LOADS!

20,000 CASES,

NEARLY

ONE MILLION CANS

—OF—

ST. CHARLES

EVAPORATED

Unsweetened

CREAM

Sold in the Past Seven Months.

Nothing short of Real Merit Succeeds Like This.

GROCERS AND DRUGGISTS

Sell it wherever introduced. Everybody uses it.

NEVER FAILS!

B&S HOMŒOPATHIC COUGH & CROUP SYRUP

PLEASANT, SAFE, THOROUGH

FOR SALE BY ALL DRUGGISTS.

BUY YOUR FURNITURE,

CARPETS, LINOLEUM, WALL PAPER, BABY CURTAINS, RUGS, LOUNGES, BUGGIES,

—FROM—

NEVE & CHILD

37, 39 & 41 E. First South Street.

Large Stock of CHRISTMAS TOYS Just Arrived.

BY BUYING A REASONABLE AMOUNT OF GOODS WE WILL GIVE YOU A

LIFE-SIZE PICTURE OF YOUR FREE OF CHARGE

BRING YOUR PHOTO AND HAVE IT ENLARGED. Call and see Sample Pictures.

NEVE & CHILD.

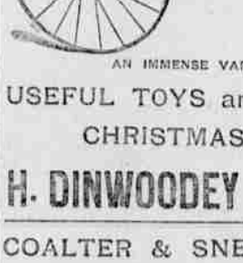

AN IMMENSE VARIETY OF

USEFUL TOYS and CHRISTMAS PRESENTS.

H. DINWOODEY FURN. CO.

COALTER & SNELGROVE CO.

WEBER PIANOS,
ESTEY PIANOS,
CAMP & CO. PIANOS,
ESTEY ORGANS.
250,000 IN USE.

74 S. Main St. P. O. BOX 1. COALTER & SNELGROVE.

DR. PRICE'S Cream Baking Powder.

The only Pure Cream of Tartar Powder.—No Ammonia. No Alum.

Used in Millions of Homes—40 Years the Standard