proved of their being "sooners." At 9 o'clock their watches indicated the noon hour and they mounted over the border and began the race for choice sections of land. "Sooners" as other unjustified portions of the border were also very numerous, and it is estimated there are fully three thousand settlers who entered land before the legal time.

A TRANSFORMATION.

Tulsa this morning was an infinitesimal, insignificant in a white man's city of 1,000 inhabitants. It fell into the hands of a townsite company, organized here by the people of the First National bank. Mr. Joseph McNeil, and the city marshal of Guthrie. The representatives of the company, this afternoon filed at the land office a plat of the town and the company's claims. He reports that at an election this afternoon McNeil was chosen mayor.

At Tulsa the boomers waited until the noon hour before making a rush for lots and homesteads and the population of the lands there was peaceful. Among the boomers at a point below Tulsa there was one woman who crossed the line before the time. A deputy marshal forced her back over the line. Soon afterward she again crossed the line prematurely and when the deputy a second time ordered her back she drew a revolver from her dress pocket and opened fire upon him. The marshal returned the fire and shot her in the left leg just below the knee, shattering her limb and disabling her so that she was unable to make the race. When the time came the others left her under a tree this side of the border. She has since been brought here.

Guthrie, I. T., was an animated town this morning. Many hundred settlers were scurrying around to find rooms of occupation in the new lands. Home traders were selling stock, and farmers were soliciting corn to plow with them to the borders of the new lands. Ten dollars was the fare and anxious boomers eagerly accepted the chance to make the journey even at that outrageous price. The farmers did a thriving business so did the livery keepers. They all agreed last night to double-price their wares, and even then the supply was nearly exhausted before night.

The scene at the land office here to-day was a lively one. About two hundred and fifty old soldiers armed with declaratory statements had been in line before the office door for five days past. Some slept in chairs, some on the ground, some hardly at all. Their meals were brought them by wives, children and friends.

THE LAND OFFICE

here opened at 4 seconds past 12 o'clock today, and the first man to present his papers was I. F. Diamond, who has stood in line day and night since last Friday. He was almost exhausted from exposure and want of sleep and rest, and as he staggered up to the window it was necessary for a friend to assist him. The second man was Jackson and the third man was Thomas B. Knapp. There was no disturbance about the office and business proceeded quietly and swiftly. At 7 o'clock all the old soldiers had got in their papers. The line did not decrease in length, however, as settlers who had taken claims in the new lands began to arrive to file entry notices. The land office was kept open until 5 o'clock. At that time fully 200 men were still in line and others arriving every minute. A dispatch from Oklahoma City says: It was expected that there would be a riot at the land office when it opened for business at noon today. The crowd which has surrounded it for the last four days became very boisterous last night and this morning it was found necessary to guard the office with deputy marshals. The latter succeeded in preserving the peace and there was no disturbance. The rush from here to the border began before daylight this morning. Ten thousand persons would be a moderate estimate of the people who have passed through this city en route for the new country.

Reports from Langston state there has been riding between cattle men and cowboys. Two negroes are reported killed, but no one seems to know how they met their death. Two negro women secured quarter sections immediately adjoining Langston.

A townsite company platted a town on a quarter section immediately adjoining the government townsite at Chandler, and every lot has been taken. The south counties townsite has been surveyed and it will be opened tomorrow. All is reported quiet, with the exception of a large number of people who entered the strip before the legal hour for the opening of the lands, who have been remarkably successful, and the settlement is more peaceful than the other one anticipated.

Railway Men Indicted.

KANSAS CITY, Sept. 22.—The officials of the Wabash Railway and Wabash and Lehigh fast freight line have been indicted by the Federal grand jury for the violation of the interstate commerce law by directing rating in raise in favor of large shippers. It is also reported that the Trans-Missouri Association of Topeka will be indicted.

Celebrating the Emancipation Proclamation.

WHEELING, W. Va., Sept. 22.—West Virginia, Pennsylvania and Ohio celebrated the emancipation proclamation anniversary in this city today. A grand parade was held in the morning, and this afternoon an address by Hon. Senator B. K. Bruce, orator of the day, addressed an assemblage of several thousand. He ignored politics entirely and eloquently reviewed the progress of the colored people since released from bondage, predicting that they would make for themselves an environment that ere long the race question would cease as a serious problem. He ridiculed all colonization schemes as impracticable. Other distinguished men of both races also made addresses.

A letter was received from President Harrison. After acknowledging the receipt of an invitation and expressing his regret at his inability to be present, it closes: "I know of no public occasion which should so a highest degree attract the interests and sympathy of all our people than the celebration of the emancipation. While this event has a social interest for the colored race, it was this event that attracted the plaudits of all lovers of liberty throughout the world and placed a halo of immortality upon the name of Abraham Lincoln."

Forest Fires in Wisconsin.

ASHLAND, Wis., Sept. 22.—The weather of the past few days has been intensely hot and dry. Early last evening it was noticed forest fires were burning over any again and scooped in sweep along toward with the velocity of prairie fires. Several inconsiderate to ward the reservation lost their shanties and barely escaped with their lives. During the day the atmosphere has been heavy with smoke from the surrounding fires. Reports from down the County can state the damage will on the land not ever known unless the Same are soon checked. Over a hundred acres are said to be a mass of flames. About three miles from Cable the telegraph wires are down to a considerable extent. It is feared the devastation will be more serious than last spring.

The Colored People Celebrate Emancipation Day.

CHICAGO, Sept. 22.—The colored people celebrated Emancipation day with a mass meeting and picnic at Ogden's grove. Congressman Miller, of Beaufort county, South Carolina, was orator of the day. He compared Abraham Lincoln and secessing of the South said: "The new South is a fact. The Nigger is free, in deformity, in blood in mind; it is strong, but lacks civilization. It is as much your duty today to assist in training and developing this partly spoiled youth as it was his in the fifties, to educate through your patriotic aid, the nation up to the point of emancipation of the slaves and the preservation of the union. Omit it and the work will have to be done over again in the same way as it was finished at Appomattox.

Lives Saved from the Flames.

HURON, S. D., Sept. 22.—Word from Vilas says that the town and the surrounding country was hardly damaged by prairie fire this afternoon. By hard work the town was saved. Dow Vital, Connection, a high man, fanned the flames and everything in its course was wiped out. No estimate of the damage can be made tonight, but it is especially heavy in grain and farm property. The town of Bradley is also reported badly damaged.

MR. J. S. SHEPARD, manager of the Paris Cooperative Mercantile Institution, Paris, Idaho, says that for Colic produced by drinking of drinking water, Chamberlain's Colic, Cholera and Diarrhoea Remedy is without an equal. It is quick and effectual and leaves no bad results. For sale by Z. C. M. I. Drug Dept.

50 bars Soap $1 at P. E. Coop.

Dockstader Cocoanut 20c per pound at P. E. Coop.

A Constitutions Editor.

We advertise at present for a firm whose preparations have proved, by far all they claim in our own family. We refer to Chamberlain's Colic, Cholera and Diarrhoea Remedy. We stand up for this medicine because we have tested it. This is not an advertisement for the medicine, it is simply our testimony regarding it after a fair trial.—Smithfield (Pa.) Observer. For sale by Z. C. M. I. Drug Dept. d&w

Electric Bitters.

This remedy is becoming so well known and so popular as to need no special mention. All who have used Electric Bitters sing the same song of praise. A great medicine does not exist and it is guaranteed to do all that is claimed. Electric Bitters will cure all diseases of the Liver and Kidneys, will remove Pimples, Boils, Salt Rheum and other affections caused by impure blood.—Will drive Malaria from the system and prevent as well as cure all Malarial fevers.—For cure of Headache, Constipation and Indigestion try Electric Bitters.—Entire satisfaction guaranteed to every purchaser.—Price 50 cts. and $1.00 per bottle at A. C. Smith and Co's Drug Store. 4a

Immense Bargains in clothing at P. E. Coop. Try them and save money.

Procure It Before Leaving Home.

Dr. M. J. Davis is a prominent physician of Lewis, Cass County, Iowa and has been actively engaged in the practice of medicine at that place for the past thirty-five years. On the 20th of last May, while in Des Moines, en route to Chicago, he was suddenly taken with an attack of diarrhoea. Having sold Chamberlain's Colic, Cholera and Diarrhoea Remedy for the past seven years, and knowing its reliability, he procured a 25 cent bottle, two doses of which completely cured him. For sale by Z. C. M. I. Drug Dept. d&w

Bucklen's Arnica Salve.

The Best Salve in the world for Cuts, Bruises, Sores, Ulcers, Salt Rheum, Fever Sores, Tetter, Chapped Hands, Chilblains, Corns, and all Skin Eruptions, and positively cures Piles, or no pay required. It is guaranteed to give perfect satisfaction, or money refunded. Price 25 cents per box. For sale by A. C. Smith & Co.

Best Quality Paints, 90c per pound at P. E. Coop.

Dollars are big as ever, wheels three days you can save a good many by buying tools and shoes of us.

ALDER & SON,
No. 59 E. First South.

White Blankets the pair at P. E. Coop.

The P. E. Coop give a complete household treasure, containing 140 Needles, with a very pair of Shoes sold during their two weeks sale. Prices are extremely low.

2000 pounds beeswax wanted at Johnson & Pratt's drug store. tf

Cook Stoves are being sold for $5.00 and upwards at the Spencer, Hyrum Cox, opposite Temple, south. tf

Dentistry.

DR. J. THOMAS SUMMER DENTIST, No. 16 Main Street. All work guaranteed. Anesthetics administered. Friends and patrons invited. d

JOHN C. CUTLER & BRO.
Agents Provo Woolen Mills.
Home Made Woolen Goods,
Wholesale and Retail.
No. 36 Main Street.

"We want your trade," and to assure you that we appreciate it, will offer our numerous stock of as one and slippers at wholesale prices. You need shoes, try us this time.

DEA. A. ALDER & SON,
59 east First South.

Dr. Burtons, Oculist, Aurist and Optician. Spectacles fitted. Commercial Block.

Use at
PHOS - FERRONA, THE BEST SODA DRINK in the country. Z. C. M. I. Drug Department, Main Street, Salt Lake City.

Slaughter Sale at P. E. Coop for two weeks.

Where to lodge—Go to King & Sons, Carbonadale, Utah, for Choice Peaches.

A $2,000 HOUSE.

To Be Built Soon Under and a Cable Under the Whole Mountain.

(Copyright, 1891, by American Press Association.)

Many advantages of construction and design are found in the new home here which is illustrated below. A story for at its less frontage would be required for its

PERSPECTIVE VIEW.

The foundation and walls, laid in cement mortar. Cellar floors are of concrete, 4 inches in thickness. There is an entrance to cellar from kitchen and from the yard. The cellar is 7 feet high and is well lighted and ventilated.

The first story of building contains the following apartments: Front hall, 8x10. Parlor, 14x18, dining room (with bay window and fireplace), 14x18. Library or bedroom, back room off hall. Dining room, 14x18. Chief, closet, 4x6. Kitchen, 14x18.

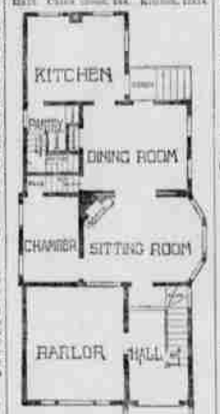

FIRST FLOOR.

PARLOR, 14x18. Front and back stairs, hall, parlor, sitting room and dining room are finished in oak. The front porch is built of stone. This story is 10 feet high in the clear.

Second story contains four large chambers and a bathroom of the following sizes: First chamber, 14x18, alcove off, and closet; third, chamber, 10x18. Chamber, 8x12. Bathroom, 7x10. Linen closet 7x4. Large closet to each chamber. Bathroom fitted up complete with tub, washbowl and water closet. Hot and cold water. Stairs leading to attic; attic is

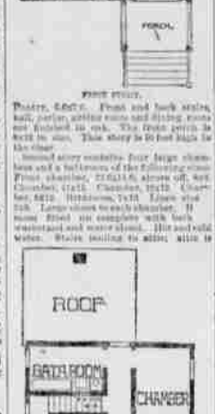

SECOND FLOOR.

floored. Hallways are tinted and well lighted. This story is finished in pine in hard oil. Height of the story, 8 ft. 6 in.

All windows in the building are fitted with weights and cords. All glass has grade of double strength American glass. Art glass is largely used. First and second floors laid in warm air furnace.

GEORGE W. MYERS.

Consecutions.

Here is an odd little girl, very conscientious, considering that she is only four years old. The other day she came to her mother with a half penitent, half triumphant look on her face.

"What is the matter, dear?" said her mother.

"Well," she said, "I told you I would tell you in three days, and I'm going to tell you now."

"Tell me what?"

"Oh, that I ate the green apples. You see, it was this way: I ate three green apples last Tuesday! After I'd eaten them I began to think that I'd be awful sick, but I didn't come and tell you anyhow. I just went up to my room and told God. Oh, God! I said, if you will keep me from being sick with those green apples, by three days I'll tell my mother all about it! So I didn't get sick at all, and here I've told you."

This was certainly a remarkable case of faith cure—or else a very good illustration—Boston Transcript.

Eternal Vigilance

Is the price of good health. But with all the precautions we may take there are occasions when we need a reliable assistant to assist nature in throwing off the impurities which the blood may at times lodge in the system, and for this purpose we know of no medicine so well adapted to meet them as Hood's Sarsaparilla. Scrofula and other humors, even those that have lodged in the blood for years, are expelled by this medicine, and scaly skin, pimples, boils, tumors, blotches, and sores, yield to its purifying and healing power. For all diseases arising from impure blood

Hood's Sarsaparilla

is the acknowledged and unexplained remedy. It is King of them all, for it overpowers disease. It seems to be a perfectly natural way all the accumulated parts, tissues, secretions and excretions.

Purifies the Blood

And should be healthy action from its natural organs, the kidneys and liver. If you need a good medicine you should seriously take

Hood's Sarsaparilla

Sold by all druggists. $1 six for $5. Prepared only by C. I. HOOD & CO., Apothecaries, Lowell, Mass.

100 Doses One Dollar

GO AND SEE

Thomson & Taylor Spice Co.,

Importers and Manufacturers of the

FINEST SPICES

AND

FLAVORING EXTRACTS

KNOWN TO THE TRADE

Proprietors of the Famous Brand of

RED CROSS LYE.

Michigan Avenue, Cor. Lake

CHICAGO.

Star Horse Nails

Polished or Blued.

Have been sold by E. C. M. I. for over 15 years. They are the Best Nails Made, and guaranteed to give the best of satisfaction. Will hold a shoe as longer than any other.

MADE BY THE

UNION HORSE NAIL CO.,

Chicago, Ill.

FOR SALE BY E. C. M. I. AND DEALERS GENERAL.

GUNPOWDER.

Are you now about able never shot before, and for who always shot sure aim at the mark.

HAZARD'S "Sporting Rifle."
HAZARD'S "Duck Shooting."
HAZARD'S "Pick Shooting."
HAZARD'S "Mining and Blasting."
HAZARD'S Sporting, the most reliable in the world.

MANUFACTURED BY

THE HAZARD POWDER COMPANY,

Hazardville, Conn.

Represented in Utah by Paine & Lyne, Agents.

PLEASE REMEMBER

That we still Carry a Complete Line of

Disstons' Celebrated Saws,

Consisting in Part of

Cross Cut, Drag, Cut Man, Upright, Mill, Hand, Rip, Panel, Frame, Framing, Compass, Butchers, Cheese, Keyhole, Rip, also

Circular, both Solid & Chisel Point Teeth

And "TRIUMPH."

For Fellies Trees with, and are Selling at LOWER PRICES THAN EVER!

Also a Full Stock of Their

Renowned RASPS & FILES always on hand

E. C. M. I.

Only $10

Down With High Prices.

This SEWING MACHINE ONLY $10

Is a Complete Set Of Attachments for Hemming, Tucking, Ruffling, Binding, Braiding, Quilting, Gathering, Cording, Shirring, Ruffling and Plaiting. Also Agent for the Famous Wheeler & Wilson Sewing Machines. Also Agent for the Celebrated Davis Sewing Machine. Also Agent for the Celebrated Davis Sewing Machine. Also Agent for the Celebrated Davis Sewing Machine