

FEATURES THAT ATTRACT CROWDS

Hundreds of Varied and Interesting Exhibits at the Inland Empire Exposition.

UTAH'S HOME MANUFACTURES

Strangers from Outside States Admire That It Is the Best Yet of Western Fairs.

Hundreds of varied and interesting exhibits continue to attract large crowds of visitors to the manufactures building at the Inland Empire exposition...

Among the most interesting exhibits is that of the Held Pen company, which shows a portion of the local factory in action...

The Inland Crystal Salt company has a fine exhibit of Royal Crystal salt, including bags and cases of table and dairy salt...

The whole manufactures building shows all day long with music that comes from the big exhibition of the Christensen & Anson Music company.

The only food in which celery forms an important part is DR. PRICE'S WHEAT FLAKE CEREAL FOOD

It acts admirably upon the nervous system. Palatable, nutritious, easy of digestion and ready to eat.

10 cents a package. For sale by all Grocers

which includes pianos, talking machines and many players. A peculiar circumstance is that often the people in the crowds will mistake the sound of a song on the phonograph for that of a real human voice...

The Salt Lake Knitting Works has one of the four largest exhibits in the building, including garments, underwear, sweaters, jerseys, cardigans and hosiery.

One of the most beautiful and artistic exhibits is that of the Art Metal & Chandelier company of Salt Lake City, under the direction of P. R. Ruder...

The Utah Fire Clay company has a large exhibit of electrical conductors, glazed fire brick, farm drain tile, pressed face brick and assay goods.

The Z. C. M. I. Shoe Factory has one of the largest and finest exhibits in the building. It is roofed over with star-spangled red, white and blue bunting...

SEATTLE PRIZE WINNER

The Mount Pickles company boasts several gold medals won at the Seattle exposition, and the exhibit shown at the state fair indicates that this concern was deserving of world honors.

The Salfair Salt company shows super-refined granulated Salfair crystal table and dairy salts.

The Crown School of Correspondence has a fine prize-winning display of correspondence school work...

FREAK AUTO WHEEL

One of the most unique exhibits is the Miskin spring wheel, an invention of Arthur R. Miskin, of Idaho Falls, the model of which was built by Rudolph E. Bergman, a master mechanic of Salt Lake City.

The Escalier-Ball-Cannon association of Salt Lake City has an attractive exhibit. One of the main features is a big globe upon which is painted a map of the world...

The Z. C. M. I. has one of the largest and finest exhibits in the building. It is roofed over with star-spangled red, white and blue bunting...

The Z. C. M. I. Shoe Factory has a beautiful exhibit of classic subjects in plaster casts, and displays of Medusa white Portland cement, finish plaster, unfired hardwall, fibred hardwall, asbestos molding plaster, dental plaster, and slotted steel studding for partitions, columns, ceilings, beams, pilasters, walls and floors.

of boot and shoe, all of which are manufactured here. The different leathers and materials used in making the footwear are spread on the counters.

ONE OF THE HITS. The Union Manufacturing & Packing company puts up a magnificent exhibit which is one of the greatest hits of the fair.

The Labra Oil Manufacturing company has an interesting exhibit of locally manufactured products, including Duck Back oil, shoe, harness and leather oils and lubricants.

LATEST HOME INDUSTRY

The Burton Coal & Lumber company has a fine display of sacket plaster board, tarred felt, compo-rubber roofing, no-tar roofing, flex roofing, and Vogler lice killer.

The Utah Soap company shows the products which have made it famous as a maker of high grade soaps and as leader of chemicals for laundries, dairies, brewers, canners, packers, tanners, woolen mills, and refrigerating plants.

PLASTER ART WORK. Abrams & Sullivan have a beautiful exhibit of classic subjects in plaster casts, and displays of Medusa white Portland cement, finish plaster, unfired hardwall, fibred hardwall, asbestos molding plaster, dental plaster, and slotted steel studding for partitions, columns, ceilings, beams, pilasters, walls and floors.

Signs that Attract—Hamlin—Paints. Both phones.

FEATURES AT THE STATE FAIR

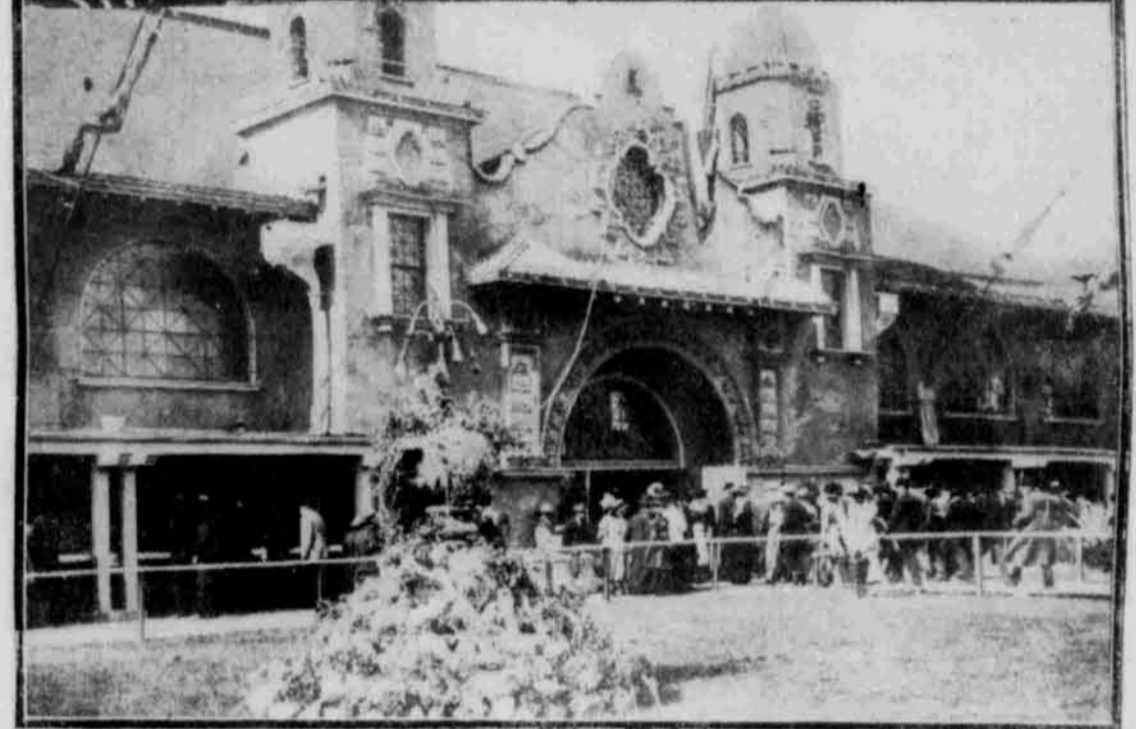
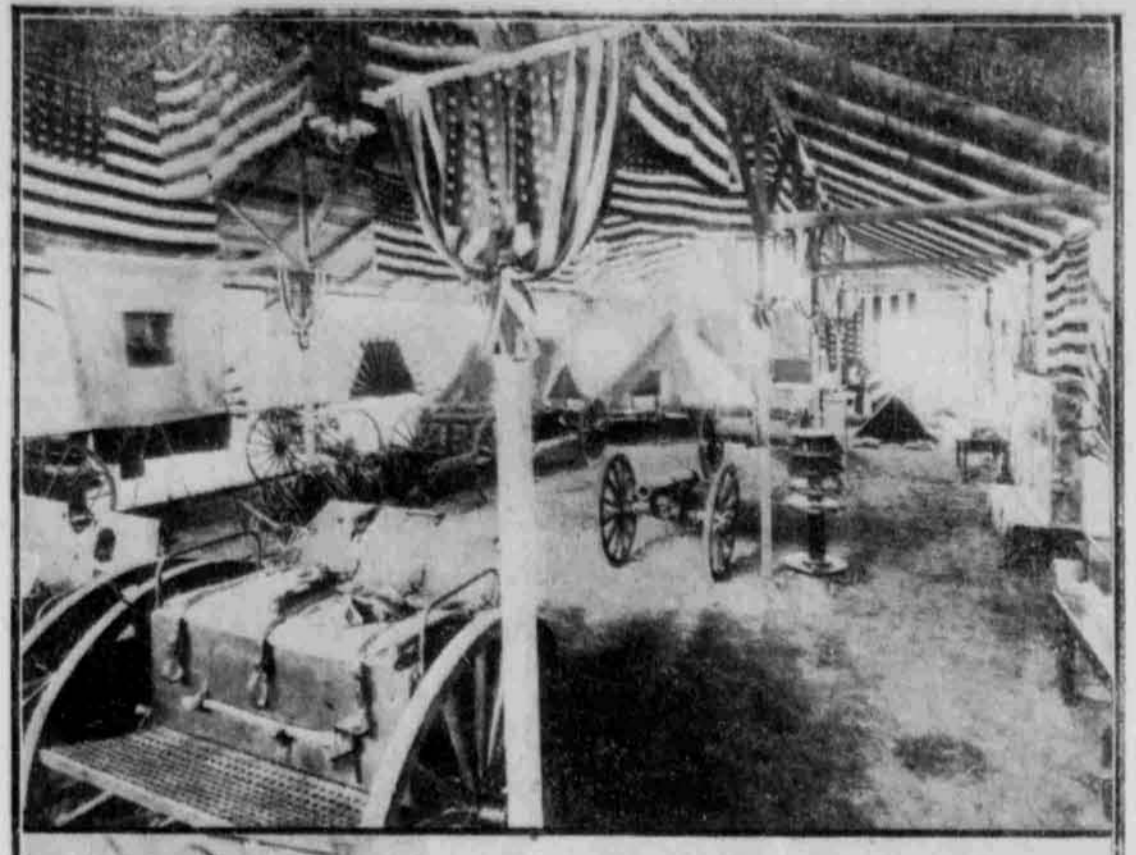

Photo by Utah Photo Materials Co.

Top—National Guard Exhibit. Center—Agricultural Machinery Section. Bottom—Fisheries and Horticultural Building.

MILLION DOLLARS IN POULTRY RAISING

Chicken Show at State Fair Represents the Best That Utah Can Produce. The poultry show at the Inland Empire exposition is said to be by far the largest and best exhibition of its kind ever seen at a Utah state fair.

ONLY \$2.50 To Logan and Return. October 9th, via O. S. L. For Foot-hill Excursion. Special train will leave Salt Lake 6:30 a. m., returning leave Logan at 8:30 p. m.

HAVE YOU \$100?

Here is an opportunity for safe investment on excellent terms. The Stoker, Smoker and Fuel Device Co. of Utah is offering for sale at par less than 10,000 shares of its 6 per cent preferred stock guaranteed by the Salt Lake Security and Trust company.

BONIFACES ON A HOLIDAY.

The annual convention of hotel men, which will be held in San Francisco this month, will be attended by a number of the Bonifaces from Salt Lake City. Three special cars bearing hotel men from Colorado, Texas, Oklahoma, Missouri and New Mexico, will arrive in this city from Denver Oct. 10.

KEITH O'BRIEN CO. THREE VIEWS OF HOLY CITY. Visitors to the City May Be Interested in Sewing Machines. Join our Club. Pay \$2.00 Down, have the Machine sent to you, and pay \$1 a week. \$50.00 high-grade machine for \$25.00. Visitors Who do not care to purchase are as welcome as any.

VEVIE 1910 AUTOMOBILE. The most peculiar birds in the whole show are the Shamo chickens from Japan. Another odd fowl is the Black Longhorn, an Asiatic bird. There is a fine exhibit of house turkeys, of which there are 15 large pens. One of the prettiest features is a pen of silver Spanish Whistlers, an unusual breed in this country, as they have only been out four years. The Columbian Wyandottes are also beautiful. There are two pens of fine Toulouse geese, five pens of White Pekin ducks, a pen of green-headed Rouen ducks, a pen each of beautiful California and Oregon quail, mourning doves, Golden and English pheasants, and other birds.