OGDEN DEPARTMENT

Manager, - E. A. Larkin
466 24th St. Telephone 138-k.

Advertisements for the Daily, Saturday and Semi-Weekly News accepted on the same terms as at the Salt Lake office.

Circulator, John J. McGregor
2245 Wash. Ave. Telephone 605-x.
Office with Lambert Paper Co.

Payments for the Daily, Saturday and Semi-Weekly News should be made to the circulator. Delivery made by carrier on the same terms as in Salt Lake.

JUNCTION CITY SCHOOL AFFAIRS.

Ashel Farr Takes Seat on Board Of Education—New Teachers Employed.

WEBER STAKE ACADEMY NOTES

Handsome Presentation to School—Conservatory of Music Opens Monday.

Ogden, Utah, Sept. 30.—At the regular meeting of the board of education held last evening Ashel Farr, the newly appointed member, took part in the business of the board for the first time, having taken his oath of office and filed his bond.

G. J. S. Ables made application for the use of one of the school rooms in which to hold night school, which was denied.

J. A. Wilson was employed as assistant teacher in history at the High school; Miss Blanch Fulton, May Roberts and Eva Brown were employed as Grade teachers.

The buildings and grounds committee reported the work on the Central school and all other buildings completed and the contractors were ordered paid.

Supt. Allison asked the board to have telephones placed in the Lewis and Emerson schools, the only two buildings without phones.

Geo. Maul appeared before the board with reference to the right of way near the Central school, expressing a desire to settle the differences, which will be done.

WEBER STAKE ACADEMY.

Thomas Shreeve Presents Bancroft's Native Races to School Library.

At devotional on Wednesday Counselor Thomas Shreeve presented the school with Bancroft's great historical work on the Native Races in 39 volumes. At the close of the presentation speech, the students gave the generous donor a hearty vote of thanks for his valuable contribution.

The class in English literature has been studying Ivanhoe for the purpose of illustrating the social conditions in England at the close of the Norman conquest.

The enrollment has now passed the 300 mark, and new students are entering daily.

Elder Thomas Shreeve delivered an interesting and spirited talk before the Book of Mormon students Wednesday morning.

The classes in chemistry and physics are the largest in the history of the academy. Additional laboratory desks and chemicals have been ordered and an additional room will be immediately fitted up for laboratory work.

The public and students are taking a lively interest in the conservatory of music. Already applications for lessons are coming from both inside and outside of school.

Wiley M. Cragun, a former student, paid the school a pleasant visit Monday. Elder Cragun leaves during the week on a mission to the Northern states.

At the Religion Class conference held in the academy last Saturday and Sunday, Prof. Wm. Z. Terry was sustained as superintendent of Religion classes in the Weber stake. With the new superintendency at its head we are assured that the Religion class movement in this stake will take on a new lease of life and will result in much real spiritual growth among the young people.

CONSERVATORY OF MUSIC.

Musical Department of Weber Stake Academy Opens Monday.

The Weber Stake Academy Conservatory of Music will open its doors next Monday at the academy building. This department in the schools is an entirely new departure and one that should meet with great success. For several years past the management of the school has realized the great necessity of music in all of its branches and Principal David McKay has urged the opening of the conservatory ever since his acceptance of the principalship. The corps of teachers is one of the strongest that could be secured in the state, viz. Profs. Joseph Ballantyne, John J. McClellan and Willard Weihe. These gentlemen are too well known in Ogden to need any introduction.

OPERA HOUSE FREE TO CHOIR.

The management of the Grand Opera House, Messrs Grant and Court, have tendered the use of the opera house to the Ogden Tabernacle choir for next Wednesday evening, free of charge, in which to give their concert. The excellent work done by the choir at Portland has thrilled the hearts of all Utah with pride over its achievements. The people of Ogden will without a doubt fill the opera house to greet the choir, Prof. Ballantyne and the soloists, Miss Gates, Prof. J. J. McClellan, and Prof. Willard Weihe.

The prospects for a large attendance Monday night at the Salt Lake Tabernacle to hear the Ogden choir are very flattering.

ARRESTED FOR FORGERY.

A young man who gives his name as Ira McMullan was placed under arrest yesterday afternoon on the charge of forgery for passing worthless checks. They are in the possession of the officers, who believe they have evidence sufficient to convict the young man.

J. S. CARVER & SONS' Co.

Articles of incorporation of the James S. Carver & Sons' company have been filed with the county clerk. The company is incorporated for a period of 100 years with a capital stock of $25,000, divided into shares of the par value of $1.00 each. The officers elected are James S. Carver, president; Jesse C. Carver, vice president; Neta M. Carver, secretary and treasurer. The board of directors are James S. Carver, Ina Carver and Jesse C. Carver. The other incorporaters are Maud Carver Shurtliff and J. Carver. The new company absorbes the Carver Grocery company.

BRIEFS AND PERSONALS.

Tonight "Why Women Sin" will be presented at the Grand Opera House, "The Chaperons," a musical comedy of unusual merit will be presented Monday night. The advance sale commenced today and was very good.

Nathan J. Harris has announced his candidacy as aspirant to the city attorneyship on the Republican ticket.

Bishop James Wotherspoon who has been in California for a couple of weeks for the benefit of his health, is expected home today.

In the district court yesterday the whole of the session was taken up with the damage case of Anna Nelson vs David M. Smith.

E. G. Daly was arraigned before Judge Howell in the district court yesterday on a charge of perjury. Daly will plead to the charge Tuesday, Oct. 3.

For taking a gun from behind the counter of the saloon of Harry Gavros, on lower Twenty-fifth street, yesterday, Harry Cutzos was placed under arrest on a charge of petit larceny.

George Johnson and Samuel Gomez, the two men who failed to pay for a meal that they had eaten in the Tokio restaurant Thursday evening, were yesterday fined $10 each by Judge Murphy in the municipal court.

A young man named Ernest Tanner reported to the police yesterday the loss of a $200 check. The check was made out on the First National bank of Portland, where Tanner claims to hail from. Payment on the check has been stopped by telegraph.

PROVO DEPARTMENT.

The "News" is delivered by carrier in Provo at 75 cents per month. R. J. Dugdale Agent.

TALKS ON HEALTH.

Medical Condition of City Schools Commended—Free Text Books Condemned.

Special Correspondence.

Provo, Utah Co., Sept. 30.—There was a well attended meeting at the Tabernacle last evening of pupils and patrons of the public schools. Dr. J. W. Aird delivered an address on "Medical Inspection of Children in the Public Schools," showing the benefits of such examination. Dr. Geo. E. Robinson spoke on the "Prevention of the Spread of Contagious Diseases," and gave many good suggestions along this line. He complimented the school board officers and teachers on the excellent sanitary conditions of the schools of the city, and urged that double seats be discarded. He also advocated the adoption of some method to minimize the spread of disease through the interchange of text books, expressing opposition to free text books on the ground that they were a means of spreading disease.

Superintendent Rawlins gave some information about the condition of the schools in regard to sanitation, etc., explaining that while the conditions were good, they could be improved if the board of education had sufficient money to make further improvements. He complimented City Physician Taylor on his willingness and anxiety to do everything possible for the protection of the health of the pupils of the schools.

The pupils of the Maeser school rendered some fine vocal selections, two songs by 36 boys from the primary department, being especially interesting, and a duet was rendered by Principal Jorgensen and Mr. Warner.

FINE SEEDLING PEACHES.

John Q. Davis of the Second ward is conducting a successful experiment in growing seedling peaches. A few years ago he planted the pits of peaches from a tree producing very fine fruit. The seedlings are now bearing, and produced fruit last year and this that is of excellent quality and equal to the fruit of the original tree and in fact equal to the best variety of budded fruit raised in this vicinity. He has also planted the kernels of peaches from these seedlings, and has small trees of the third generation, which are not yet bearing, but, as before stated, the seedlings that are now bearing are producing exceptionally fine fruit.

TRANSIENT BOYS SENT TO THE INDUSTRIAL SCHOOL.

Paul McGrue and Roland Burch, boys each 15 years of age, who entered the home of Herman Baum, near the county infirmary last week and stole some small articles, were committed to the industrial school today by Judge Booth.

GARDEN CITY NOTES.

John Simpson a gardener who lives west of Provo, raised 187 bushels of very fine onions, some of them weighing over a pound a piece, on an eighth of an acre of land—at the rate of 1,500 bushels to the acre. Mr. Simpson is of the opinion that this is the biggest crop raised in the state.

Five transients have been brought down from Thistle to serve 10 days each in the county jail for stealing a ride over the R. G. W.

MAKE HIS PRAISE GLORIOUS

For Sunday School and Church Music

We have ordered a large stock of this excellent book containing two hundred ninety-one songs and hymns set to music. Suitable for Sunday Schools and all associations. Following are a few of the gems of the collection:

Count Your Blessings,
Sometime, Somewhere,
Oh, It is Wonderful,
Sunshine in the Soul,
If There's Sunshine in Your Heart,
Onward Christian Soldiers,
Nearer My God to Thee,
Lead Kindly Light,
Abide With Me,
I Need Thee Every Hour,
Rock of Ages.

We can sell this book at thirty-five cents per copy if mailed five cents per copy additional for postage; or if purchased in dozen lots, we will prepay the postage on receipt of $4.50.

DESERET NEWS BOOK STORE,
6 Main Street.

LOGAN DEPARTMENT.

The "News" is delivered by carrier in Logan every night (Sundays excepted) at 75 cents per month. All payments for the Daily and complaints regarding delivery should be made to Joel Ricks, Circulator.

The Semi-Weekly News in Logan is in charge of C. B. Robbins, 190 North Main.

HAPPY WEDDING BELLS.

Funerals of Mrs. Larsen and Mrs. Chantrill—Politics Awakening.

Special Correspondence.

Logan, Cache Co., Sept. 29.—The funeral of Mrs. Ingebar L. Larsen, wife of Bishop C. J. Larsen of the Seventh ward, was held at the ward meetinghouse this afternoon. Mrs. Larsen was a native of Denmark, where she was born 84 years ago. She came to Utah in 1856, and has resided in Logan the greater part of the time since. She was the mother of four children, two of whom survive her.

The funeral of Mrs. Annie Chantrill was held in the Benson meetinghouse yesterday afternoon. Mrs. Chantrill is a sister to Presiding Bishop Wm. B. Preston, and was a native of Virginia, where she was born 60 years ago. The lady has been a resident of this valley for about 20 years.

Indications are that the O. S. L. railway people will grant the petition of the residents of Hyrum, asking for the location of the depot within the city limits. Grading on the piece of road affected by the change has been suspended during the consideration of the petition.

Judge Maughan is holding court at Brigham.

POLITICS AWAKENING.

The Republican city committee will meet tonight. It is understood that the call for the primaries will be made for next week, and the convention for the week following. The Democrats are also active, and it is likely that their primaries will also be called for next week.

Officer Peter Christensen is improving and is now considered out of danger.

The heavy rain last night will cause some damage to the alfalfa hay crop, but is of great benefit to the farmers who are putting in fall grain.

Mrs. J. H. Davis of the Second ward has been quite ill for several days, but is now improving.

Mrs. Ellen Nibley has bought the old Worley home in the Second ward and will erect a fine residence there.

WEDDING PERMITS.

Clerk Larsen issued the following marriage certificates during the week:

Thos. T. Darley, 45, and Selma Bailey, 35, both of Wellsville.

Theodore King Riggs, 22, of Millville, and Jannett Agnes Hendry, 20, of Wellsville.

Emil Grandy, 25, and Rosa E. Stocker, 21, both of Paris, Ida.

Franklin D. Hendricks, 22, of Richmond, and Vilate Walker, 18, of Lewiston.

Robt. Gunnell, 34, of Wellsville, and Miss Nancy Banks, 26, of Lund, Idaho.

Uriah Keller, 27, of Mink Creek, Ida., and Ada Smith, 23, of Georgetown, Ida.

Chris Eskelson, 28, and Rachel Petersen, 19, both of Mink Creek, Ida.

Fred Tueller, 22, and Bertha Knutti, 19, both of Montpelier, Ida.

Henry Crowther, 24, and Hanna Bluemell, 19, both of Logan.

Jos. W. Lowe, 26, and Mary Newbold, 18, both of Downey, Ida.

David A. Allen, 25, of Teasdale, and Florence M. Roundy, 18, of Benson.

George Hibbard, 21, and Elma Jensen, 21, both of Logan.

BOUNTIFUL.

DEMISE OF JOSEPH ARGYLE.

Busy Career of Veteran and Pioneer Closed in Honor.

Special Correspondence.

Bountiful, Davis Co., Sept. 29.—The funeral of Patriarch Joseph Argyle, one of the oldest and most esteemed citizens of this place was held in the West

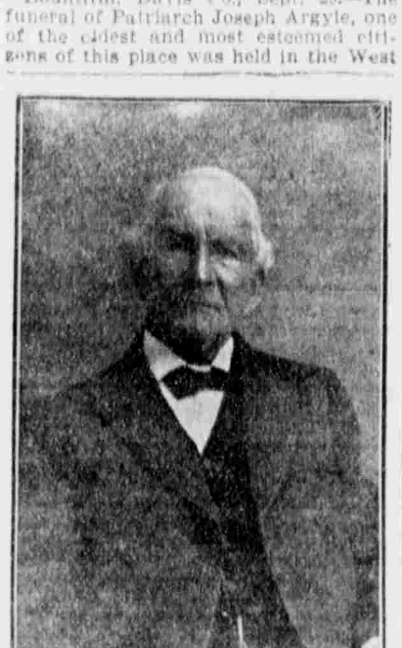

JOSEPH ARGYLE.

Bountiful meetinghouse yesterday afternoon. A large congregation of relatives and friends met to do honor to the memory of a veteran of many missions and one who had for nearly 50 years, been identified with the growth and development of the state, and of this county in particular. Bishop Dan Muir was in charge of the services. Beautiful music was rendered by the choir, and the following speakers eulogized the work and sterling worth of the deceased as a citizen, churchman, father, husband and friend: Patriarch Judson Tolman, Elder Alfred Birningham, Prest. Joseph H. Grant and Elder Joseph E. Taylor. President Joseph F. Smith intended to be present, but was unavoidably detained.

Joseph Argyle the son of Joseph and Frances Smith Argyle, was born Sept. 12, 1818, at Market Bosworth, Leicestershire, England, and died at his home in Bountiful, Sept. 26. When 22 years of age, he married Jane Finch, and 12 children were born to them, six sons and six daughters, 11 of whom survive him, with 112 grandchildren and about 100 great grandchildren.

Deceased embraced the Gospel May 21, 1851, and on March 19, 1856, left Birmingham to come to Utah with his family, arriving at Iowa city the last of April, where after a wait of six weeks, he started with the first handcart company, Edmund Ellsworth captain. He and his wife and six children pulled all their belongings across the plains, and reached Salt Lake Sept. 26, the journey occupying over three months. The family moved the following February to Bountiful, remaining there continuously except for a short interval, during the "move" south, when Johnston's army threatened. The family bravely endured the trials and poverty of the pioneer days, the parents struggling against great odds in taking care of a large family.

Elder Argyle took part in the Echo canyon campaign. In April, 1870, he was called on a mission to England. In October, 1876, he went on a two-years mission to the Southern states, laboring in Mississippi, Arkansas and Tennessee. He made many converts and organized the branch where Elders Gibbs and Berry were cruelly martyred some years later. He returned home, but was sent in another year back to the same field for another two years. In 1889 he again was sent to the Southern states. He was the first Elder to go back to labor where Elders Gibbs and Berry were slain. Commencing Aug. 6, 1894, he filled a 13-months' mission to England, preaching the Gospel and gathering genealogy. During all of his labors he supported himself and family and was blessed and prospered. Besides his work abroad he acted as a home missionary for years and was a staunch advocate of the restored Gospel, never shirking from any duty required of him for the advancement of the Church of Jesus Christ of Latter-day Saints, and he goes to his well earned rest, full of honor, loved by all who knew him.

Murray Department.

The "News is delivered in Murray and vicinity from the branch office every night. L. E. Lauritzen, Branch Manager. Orders for Church Works and advertisements received. Office at Lyon's Drug Store. Bell Tel. 116; Ind. 87.

Mrs. Emily Turpin of South Taylorsville is called to mourn the loss of her son Daniel. Death occurred Tuesday at 10:30 a. m., after an illness of five weeks with typhoid fever. His many friends thought him not seriously ill and his death came as a surprise to them. Daniel was an honest, industrious youth, being always awake to the duties he owed his widowed mother. Funeral services will be held from the family residence Monday, Oct. 2, and the body will be laid to rest in the Taylorsville cemetery.

Mr. Charles E. Pierson was called from this mortal existence at the age of 38 of neurosis. He leaves a wife and four children, who have the sympathy of the community.

MECHANICS DISSATISFIED.

The machinists, carpenters, blacksmiths, electricians and boilermakers at the Highland Boy smelter appointed a committee to wait on the general manager to ascertain whether or not a nine-hour day is obtainable, to take effect Oct. 1. After a short consideration by the company the carpenters, boilermakers and head electricians were granted a nine-hour day. The machinists, blacksmiths and the remainder of the electricians were also let out 40 minutes sooner, but received a cut of 25 to 40 cents per day, a loss rather than a gain. Consequently the blacksmiths quit and are being followed by many others. It has been reported unless satisfactory arrangements are brought about many will go on a strike.

CITY COUNCIL SESSION.

At the city council meeting Tuesday night the clerk was instructed to notify the Oregon Short Line and Rio Grande railway companies that their alarm bells on Seventeenth South and Eddings street are not in a condition to warn the people of the incoming trains, having refused to work on different occasions. The companies will be required to make repairs.

Marshal Mauss asked that material aid be extended the destitute family of Charles E. Pierson. The request was granted, and the marshal was instructed to see that the family be provided with necessary assistance.

An ordinance defining the duties and fixing the salaries of the city officials for the coming term was passed unanimously.

The Bell Telephone company was represented by Traffic Manager Shaffer, who offered to establish for the city police and fire alarm bells similar to those erected by the Independent Telephone company. He also promised to furnish a better gong, one that would not fail to bring assistance, and to put them in at actual cost of manipulating, which he says is $4 per year for each gong, and $39 per year for each individual line 'phone.

POLICE NOTES.

Phil Anderson forfeited bail of $10 for fast driving.

Ollie Olson pleaded guilty to disturbing the peace, and was fined $5.

Will Carter was fined $5 for being drunk.

Peter Conley was ordered out of town, charged with vagrancy.

NON-PARTIZAN MOVEMENT.

A citizens' meeting was called last night, and 25 or 30 patriotic citizens were present. The sense of the meeting was to run a strictly citizens' ticket, excluding entirely religion and politics. Jas. Cahoon was appointed temporary chairman, and J. S. Barlow secretary. An executive committee of five was appointed by the chairman, one from each municipal ward, whose duty it shall be to conduct the citizens' campaign. Following are the committee: First ward, Dan Smith; Second ward, Chas. Caldwell; Third ward, Michael Mauss; Fourth ward, Michael McMillan; Fifth ward, Mat Gibbs.

At the opening of the meeting many were in favor of running on party lines, but after a heated discussion and a final vote taken, there were found to be only five opposed to the movement. Before adjournment was taken, the committee was instructed to see that the people be notified of all meetings and proceedings of the citizens.

NEWS BRIEFS.

Mrs. John Brownlee has arrived home after an eight months' trip, during which she visited California, British Columbia, Lewis and Clark exposition, also her old home in Michigan and Louisville, Ky., and other eastern cities.

Master Earl Brownlee will remain on the coast and attend school for the winter, his health being much improved since residing there.

Dr. and Mrs. Odell have returned after a visit of two weeks to the coast. While away they visited Los Angeles and spent several days there sight seeing. They then went over to Catalina Island, returning to San Francisco by way of Monterey.

John P. Wright, Tailor,

cleans, repairs or makes new clothes; furnishes or makes up your own cloth.

C. H. BANKS UNDERTAKING CO.
MURRAY, UTAH.

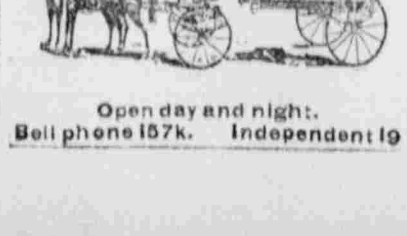

Open day and night.
Bell phone 157k. Independent 19

TEA

There is finer tea than we get in this country; not much; it is getting to be a good tea country.

Your grocer returns your money if you don't like Schilling's Best.

LEHI.

KILLED BY ELECTRIC SHOCK.

Second Warders Arranging for Meeting Place—Teachers Visit Castilla.

Special Correspondence.

Lehi, Utah Co., Sept. 29.—Last evening the members of the Second ward met in the vestry of the new tabernacle to consider the proposition of finishing the basement of that building for Sunday school, mutual and other purposes for the Second ward. Those present were unanimous in voting to do this as the Second ward is more handicapped for room than any of the other wards, the people now meet in the Central schoolhouse. It will cost between $3,000 and $4,000 to finish the basement. The Bishoprics of the other wards have consented to let the Second ward use the large vestry of the new tabernacle for meeting purposes until such time as the people shall have a meeting house of their own.

Probation officer Lloyd Woodruff of Provo was in Lehi Tuesday investigating the cases of Wm. Racker, Jr., and Pratt Stafford, who were up for killing a cow up the creek and doing a great deal of other mischief, and these boys may be brought before Judge Booth of Provo in open court.

Monday the delivery horse of the Lehi Merchantile company ran away, injuring the driver, Mose Hart, quite severely and doing some damage to the wagon.

KILLED BY ELECTRIC SHOCK.

Last Saturday the foreman of the bridge gang of the Western while passing under the Telluride Power company's line with a derick was severely burned with the electric current, he having tried to raise the wire with a broom and the current was so strong it passed down the broom and set his clothes on fire and he fell quite a distance. He was taken to a Salt Lake hospital where he died from the shock.

Steve Ames, who was brakeman on the Western line to Mercur, died in a Salt Lake hospital the other day of typhoid fever.

The city marshal is making a strenuous effort to enforce the ordinance against the selling of tobacco to anybody under 18 years of age, also to keep all young men under 21 out of the saloons.

Marshal Croford of Mercur, brought his infant child to Lehi for burial Friday last.

SCHOOL AFFAIRS.

Last Saturday the public school teachers went to Castilla to attend the first session of the county teachers and the Juab county teachers' institute. The principal speakers were Dr. Beatty of Salt Lake City, C. E. Dallen, the famous Utah sculptor, and Prof. Brimhall. The teachers had a most delightful time viewing the beautiful canyon and gathering autumn leaves.

A series of three lectures has been arranged for this winter by the public schools. The first lecture will be by the renowned Dr. Packhard, the famous cartoonist; on the evening of Nov. 15, and the other lectures will be by men of national fame.

The High school is progressing most favorably. The plans are taken from the circular of the University of Utah and are most thorough. The attendance has greatly increased over last year. The attendance of the public schools is also very gratifying and some excellent work is being done in the manual labor line by the young students, some of their handiwork will be sent to the state fair.

AN ORDINANCE.

An ordinance levying a tax and for the assessment of property on both sides of First street between N and O streets, in Sewer District No. 1, for the construction of a sewer.

Be it ordained by the City Council of Salt Lake City, Utah:

Section 1. That the City Council does hereby levy the tax and provide for the assessment of the same upon the property hereinafter described in Lots Nos. 3 and 4, Block 8, and Lots 1 and 2, Block 9, Plat "G," Salt Lake City Survey, abutting on both sides of First Street between N and O Streets, in Sewer District No. 1, said property having a frontage of 660 feet along said street.

This tax is levied to defray the expense of constructing a vitrified pipe sewer eight inches in diameter upon said portion of said street opposite the property hereinafter described to be especially affected and benefited by said improvement, and it is hereby adjudged determined and established that the same will be especially benefited thereby to the full amount of the tax hereby levied, and said parcels of land are hereby assessed at an equal and uniform rate in accordance with the linear foot frontage upon said portion of said street fronting upon and to a depth of twenty-five (25) feet back therefrom, and the tax hereby levied and to be assessed upon said parcels of land is four hundred and sixty-two ($462.00) dollars, or 70-100 ($0.70) dollars per front or linear foot, which is the estimated total cost and estimated cost per linear foot of said sewer, and the Treasurer is hereby authorized and directed to assess in accordance with the provisions of this ordinance for the purpose herein mentioned, all of Lots 3 and 4, Block 8, and all of Lots 1 and 2, Block 9, Plat "G," Salt Lake City Survey, as the same are shown upon the official plats of said City to a depth of twenty-five (25) feet back from said street, and to collect said tax.

Section 2. Said tax shall become and be delinquent in six equal installments, as follows, to-wit:

One-sixth thereof shall become and be delinquent one month after the approval of this ordinance; one-sixth thereof in one year after such approval; one-sixth thereof in two years after such approval; one-sixth thereof in three years after such approval; one-sixth thereof in four years after such approval; and one-sixth thereof in five years after such approval. Each and every installment of said tax except the first, shall draw interest at the rate of six per cent per annum from date of levy until delinquent, and each and every installment of said tax shall bear interest at the rate of eight per cent per annum from and after its date of delinquency.

Section 3. This ordinance shall take effect upon approval.

Passed by the City Council of Salt Lake City, Utah, September 26th, 1905, and referred to the Mayor for his approval.

J. S. CRITCHLOW,
City Recorder.

Approved this 29th day of September, 1905.

RICHARD P. MORRIS,
Mayor.

State of Utah, City and County of Salt Lake, ss.

I, J. S. Christchlow, City Recorder of Salt Lake City, Utah, do hereby certify that the above and foregoing is a full, true and correct copy of an ordinance entitled, "An ordinance levying a tax and for the assessment of property on both sides of First Street between N and O Streets, in Sewer District No. 1, for the construction of a sewer," passed by the City Council of Salt Lake City, Utah, September 26th, 1905, and approved by the Mayor, September 29th, 1905, as appears of record in my office.

In witness Whereof, I have hereunto set my hand and affixed the corporate seal of said City, this 30th day of September, 1905.

(Seal.) J. S. CRITCHLOW,
City Recorder.

Bill No. 94.
Sewer Extension No. 163.

AN ORDINANCE.

An ordinance levying a tax and for the assessment of property on the west side of Second West street between First South and Second South streets, in Sewer District No. 1, for the construction of a sewer.

Be it ordained by the City Council of Salt Lake City, Utah:

Section 1. That the City Council does hereby levy the tax and provide for the assessment of the same upon the property hereinafter described in Lots Nos. 1 and 8, Block 66, Plat "A," Salt Lake City Survey, abutting on the west side of Second West street between First South and Second South streets, in Sewer District No. 1, said property having a frontage of 660 feet along said street.

This tax is levied to defray the expense of constructing a vitrified pipe sewer eight inches in diameter upon said portion of said street opposite the property hereinafter described to be especially affected and benefited by said improvement, and it is hereby adjudged, determined and established that the same will be especially benefited thereby to the full amount of the tax hereby levied, and said parcels of land are hereby assessed at an equal and uniform rate in accordance with the linear foot frontage upon said portion of said street fronting upon and to a depth of twenty-five (25) feet back therefrom, and the tax hereby levied and to be assessed upon said parcels of land is eight hundred and fifty-eight ($858.00) dollars or one and 30-100 ($1.30) dollars per front or linear foot, which is the estimated total cost and estimated cost per front foot of said sewer, and the Treasurer is hereby authorized and directed to assess in accordance with the provisions of this ordinance for the purpose herein mentioned, all of Lots 1 and 8, Block 66, Plat "A," Salt Lake City Survey, as the same are shown upon the official plats of said city to a depth of twenty-five (25) feet back from said street, and to collect said tax.

Section 2. Said tax shall become and be delinquent in six equal installments, as follows, to-wit: One-sixth thereof shall become and be delinquent one month after the approval of this ordinance; one-sixth thereof in one year after such approval; one-sixth thereof in two years after such approval; one-sixth thereof in three years after such approval; one-sixth thereof in four years after such approval; and one-sixth thereof in five years after such aproval. Each and every installment of said tax except the first, shall draw interest at the rate of six per cent per annum from date of levy until delinquent, and each and every installment of said tax shall bear interest at the rate of eight per cent per annum from and after its date of delinquency.

Section 3. This ordinance shall take effect upon approval.

Passed by the City Council of Salt Lake City, Utah, September 26th, 1905, and referred to the Mayor for his approval.

J. S. CRITCHLOW,
City Recorder.

Approved this 29th day of September, 1905.

RICHARD P. MORRIS,
Mayor.

State of Utah, City and County of Salt Lake, ss.

I, J. S. Critchlow, City Recorder of Salt Lake City, Utah, do hereby certify that the above and foregoing is a full, true and correct copy of an ordinance entitled, "an ordinance levying a tax and for the assessment of property on the west side of Second West street between First South and Second South streets, in Sewer District No. 1, for the construction of a sewer," passed by the City Council of Salt Lake City, Utah, September 26th, 1905, and approved by the Mayor, September 29th, 1905, as appears of record in my office.

In witness whereof, I have hereunto set my hand and affixed the corporate seal of said city, this 30th day of September, 1905.

(Seal.) J. S. CRITCHLOW,
City Recorder.

Bill No. 95, Sewer Extension No. 164.

PROBATE AND GUARDIANSHIP NOTICES.

Consult County Clerk or respective signers for further information.

NOTICE TO CREDITORS—ESTATE of Benjamin Pierce Brown, Deceased. Creditors will present claims with vouchers to the undersigned at office 417 McCornick Block, Salt Lake City, on or before the fifth day of August, A. D. 1906.

WALTER J. BURTON,
Executor of Last Will of Benjamin Pierce Brown, Deceased.

Date of first publication Sept. 30, 1905.
N. V. Jones, Attorney for Executor.

DELINQUENT NOTICE.

The Century Gold Mining and Milling Co. Principal place of business Salt Lake City Utah. Notice.—There are delinquent on the following described stock, on account of assessment No. 16, levied on the 25th day of August, 1905, the several amounts set opposite the names of the respective shareholders as follows:

Name.	No. Cert.	No. Shrs	Amt.
Jas. Rosevear	436	8,603½	344.14
Jas. Rosevear	511	½	.02
Jas. Rosevear	1,060	800	32.00
Jas. Rosevear	1,084	200	8.00
Jas. Rosevear	1,102	1,000	40.00
E. A. Smith	369	100	4.00
E. A. Smith	370	100	4.00
E. A. Smith	371	100	4.00
E. A. Smith	372	100	4.00
E. A. Smith	379	500	20.00
E. A. Smith	380	100	4.00
E. A. Smith	481	100	4.00
E. A. Smith	485	100	4.00
E. A. Smith	486	100	4.00
E. A. Smith	487	100	4.00
E. A. Smith	488	100	4.00
E. A. Smith	513	200	8.00
E. A. Smith	1,357	100	4.00
E. A. Smith	1,358	100	4.00
E. A. Smith	1,359	100	4.00
E. A. Smith	1,360	100	4.00
E. A. Smith	1,361	100	4.00
E. A. Smith	1,362	100	4.00
E. A. Smith	1,363	100	4.00
E. A. Smith	1,364	100	4.00
E. A. Smith	1,365	100	4.00
E. A. Smith	1,366	100	4.00
E. A. Smith	1,491	07	.28
E. A. Smith	1,497	500	20.00
E. A. Smith	1,498	500	20.00
E. A. Smith	1,499	500	20.00
E. A. Smith	1,500	500	20.00
E. A. Smith	1,501	500	20.00
E. A. Smith	1,502	500	20.00
E. A. Smith	1,503	200	8.00
E. A. Smith	1,504	100	4.00
E. A. Smith	1,505	500	20.00
E. A. Smith	1,506	500	20.00
F. D. Higginbotham, Jr.	1,453	50	2.00
Mrs. C. Smith	1,703	200	8.00
Mrs. C. Smith	1,702	200	8.00
R. W. Madsen, Tr.	1,167	500	20.00
R. W. Madsen, Tr.	1,218	500	20.00
R. W. Madsen, Tr.	1,253	300	12.00
C. W. Knudsen	1,464	500	20.00
C. T. Callison	1,476	07	.28
H. E. Schantelberger	1,509	1,000	40.00
Spencer Clawson, Tr.	1,516	700	28.00
Spencer Clawson, Jr.	1,517	500	20.00
J. B. Dailey	2,175	800	32.00
J. H. Spargo	1,526	1,000	40.00
H. L. Nelson	1,695	250	10.00
C. M. Benedict	1,562	116	4.64
L. A. Copeland	1,579	500	20.00
J. K. Cauffield	1,577	100	4.00
Jas. Ingebretsen, Tr.	1,737	200	8.00
Jas. Ingebretsen, Tr.	2,015	100	4.00
Jas. Ingebretsen, Tr.	2,016	100	4.00
Jas. Ingebretsen, Tr.	2,052	200	8.00
Phil Allen	2,159	500	20.00
Phil Allen	2,160	500	20.00
Phil Allen	2,161	500	20.00
Phil Allen	2,162	200	8.00
Phil Allen	2,163	200	8.00
L. A. Fuller	2,077	500	20.00
L. A. Fuller	2,078	500	20.00
L. A. Fuller	2,079	200	8.00
John Matson	2,150	200	8.00
Samuel J. Paul	1,403	100	4.00
Samuel J. Paul	1,451	50	2.00
Mary A. Rosevaar	133	2,350	94.00
J. B. Toronto	246	1,400	56.00
J. B. Toronto	1,377	2,000	80.00
J. B. Toronto	1,486	14	.54
Mrs. E. W. Madsen	1,493	139	5.54
Samuel J. Paul	1,388	500	20.00
Samuel J. Paul	1,389	500	20.00
J. C. Wise	2,118	100	4.00
Arthur Wight	2,143	35	1.40
H. W. Doscher	1,438	50	2.00
H. W. Doscher	2,109	100	4.00
Fred King	1,421	100	4.00
Fred King	1,422	100	4.00
E. H. Jones	683	100	4.00
E. H. Jones	835	200	8.00
A. Alexander	405	100	4.00
A. Alexander	1,084	200	8.00
Spencer Clawson	277	1,500	60.00
A. C. Ewing	229	300	12.00
Henry Reiser	178	500	20.00

And in accordance with law and an order of the Board of Directors made on the 25th day of August 1905, so many shares of each parcel of such stock as may be necessary will be sold at the office of the company, 51 East First South Street, Salt Lake City, Utah, on the 25th day of October, 1905, at 3 p. m., to pay the delinquent assessment, together with cost of advertising and expense of sale.

R. W. MADSEN, Secy.

No. 51 East First South Street, or P. O. Box 1025, Salt Lake City, Utah.

Dated Sept. 30, 1905.

Hamilton's SMART SHOP

BIG HORSE SHOW DISPLAY.

This week we will show an Array of Costumes, Coats, and Hats such as is worn in the cities during horse-show week.

"We Do Not Give Openings."

We cordially invite the ladies to come to our shop and inspect the MOST CORRECT STYLES for SMART DRESS displayed in the West.

We will be pleased to show our complete line of Dinner Gowns, Tailored Suits, Cloth and Silk Costumes.

Imported Wraps and Smart Coats, Evening Wraps, Driving Coats and Stylish Street Garments in Velvets, Cloth and Fur-lined Goods.

HATS.

The late models in Paris Hats, both for Dressy Wear and Smart Street Wear, are displayed in large assortments of Styles and New Colorings.

All New Novelties in Advance. French Corsets just arrived. Hosiery and Neckwear to match all new gowns.

Hamilton's
CORRECT DRESS FOR WOMEN.
216 SOUTH MAIN ST.