IN CONGRESSMAN HOWELL'S COUNTY

How the Battle Waged in and About the Towns Where He Lived.

MANY RETURNS IN DETAIL.

The Unofficial Canvass Shows Republican Gains in Nearly All of the Precincts.

The detailed returns from the different Cache county towns, the former citadels of the Democracy in Northern Utah, are coming into the Deseret News from its army of correspondents, as they came from its representatives in other towns of the state today. A study of these returns is interesting even to those who were defeated. The Cache county towns that were not reported yesterday are found in today's issue of the "News." They are as follows:

NEWTON.

The town polled 198 votes, which were divided almost equally between the two parties. The Republican candidate for sheriff received a majority. A Democratic justice of the peace and a Republican constable were elected, while the National Republican ticket and Democratic state ticket received majorities. The vote stands as follows:

For Wade Miner and Myton, Republican electors, each 101; for Kisel, Newhouse and Snow, Democratic electors, each 97.

For Representative in Congress, Howell, (R.), 98; Powers, (D.), 99.

For Governor—Cutler, (R.), 98; for Moyle, (D.), 100.

For Secy. of State—Tingey, (R.), 98; Harmon, (D.), 100.

For State Auditor—Edwards, (R.), 98; Gieger, (D.), 99.

For State Treasurer—Christensen, (R.), 98; Wilson, (D.), 100.

For Attorney General—Breeden, (R.), 98; Bagley, (D.), 100.

For Supt. of Public Instruction—Nelson, (R.), 98; Porter, (D.), 100.

For Supreme Judge—Straup, (R.), 98; Varian, (D.), 100.

For District Attorney First District—Holton, (R.), 96; Nebeker, (D.), 101.

For Representatives—Roberts, (R.), 93; Maughan, (R.), 97; Merrill, (R.), 98; Ballard, (D.), 105; Leatham, (D.), 101; Miles, (D.), 100.

For County Commissioner (Long Term)—Cronquist (D.), 107; Knowles, (R.), 90.

For Short Term—Thompson, (D.), 108; Hendricks, (R.), 90.

For Clerk—Campbell, (D.), 102; Larsen, (R.), 97.

For Treasurer, Kimball, (D.), 99; Parkinson, (R.), 98.

For Assessor—Hurren, (D.), 101; Richardson, (R.), 101.

For Sheriff—Smith, (R.), 101; Jeppesen, (D.), 96.

For Recorder—Slater, (D.), 103; Eames, (R.), 95.

For Attorney—Walters, (R.), 99; Keeler, (D.), 99.

For Surveyor—Schaub, (R.), 99; Mitchell, (D.), 99.

For County Supt. of Schools—Nelson, (D.), 108; McCarey, (R.), 90.

For Justice of Peace—Jones, (D.), 101; Larsen, (R.), 97.

For Constable—Griffin, (R.), 101; Clarke, (D.), 97.

BENSON.

Benson.—Complete returns show the Republican candidates elected for the entire ticket, with a majority of about 20 votes in each case. The vote stands:

For Electors—Wade, Miner and Myton (R.), 52 votes each; Kisel, Newhouse and Snow (D.), 34 votes each.

For Representative in Congress—Joseph Howell (R.), 51; Powers (D.), 35.

For Governor—Cutler (R.), 50; Moyle (D.), 36.

For Secretary of State—Tingey (R.), 51; Harmon (D.), 35.

For Auditor—Edwards (R.), 51; Gieger (D.), 35.

For State Treasurer—Christiansen (R.), 51; Wilson (D.), 35.

For Attorney General—Breeden (R.), 51; Bagley (D.), 35.

For Supt. of Public Instruction—Nelson (R.), 51; Porter (D.), 35.

For Judge of the Supreme Court—Straup (R.), 51; Varian (D.), 35.

For Judge First Judicial District—Maughan (R.), 50; Hart (D.), 36.

For District Attorney, First Judicial District—Holton (R.), 47; Nebeker (D.), 39.

For Representatives in State Legislature—Roberts (R.), 48; Ballard (D.), 38; Haughan (R.), 50; Leatham (D.), 36; Merrill (R.), 50; Miles (D.), 35.

For County Commissioner (Long Term)—Knowles (R.), 51; Cronquist (D.), 35.

For County Commissioner (Short Term)—Hendricks (R.), 50; Thompson (D.), 36.

For Clerk—Larsen (R.), 51; Campbell (D.), 35.

For Treasurer—Parkinson (R.), 56; Kimball (D.), 30.

For Assessor—Richardson (R.), 50; Hurren (D.), 36.

For Sheriff—Smith (R.), 54; Jeppesen (D.), 32.

For Recorder—Rebecca Eames (R.), 56; Jennie P. Slater (D.), 30.

For Attorney—Walters (R.), 51; Keeler (D.), 35.

For Surveyor—Schaub (R.), 52; Mitchell (D.), 34.

For County Superintendent of Schools—McCarey (R.), 52; Nelson (D.), 32.

For Justice of the Peace—Roundy (R.), 49; Reese (D.), 37.

For Constable—Barney (R.), 51; Cattell (D.), 35.

SMITHFIELD.

Returns show heavy Republican majorities. The Socialists polled 9 votes, the Americans 3. The vote stands: Republican electors 359; Democratic, 2; Socialist, 3; Howell (R.), 386; Powers (D.), 246; Cutler (R.), 392; Moyle (D.), 241; Tingey (R.), 393; Harmon (D.), 241; Edwards (R.), 395; Geiger (D.), 239; Christiansen (R.), 393; Wilson (D.), 241; Breeden (R.), 392; Bagley (D.), 241; Nelson (R.), 393; Porter (D.), 241; Straup (R.), 397; Varian (D.), 241; Maughan (R.), 371; Hart (D.), 268; Holton (R.), 372; Nebeker (D.), 266; Roberts 384, Maughan 387, Merrill 343 (R.), for legislature; Ballard 249, Leatham 248, Miles 307 (D.); Knowles (R.), 362; Cronquist (D.), 276; Hendricks (R.), 401; Thompson (D.), 236; Larsen (R.), 397; Campbell (D.), 242; Parkinson (R.), 381; Kimball (D.), 257; Richardson (R.), 447; Hurren (D.), 193; Smith (R.), 401; Jeppesen (D.), 239; Eames (R.), 391; Slater (D.), 247; Watters (R.), 393; Keeler (D.), 247; Schaub (R.), 397; Mitchell (D.), 240; McCarey (R.), 397; Nelson (D.), 242; William Douglass (R.), 400, for justice of the peace; William Pilkington (D.), 290.

RICHMOND.

Richmond returns show majorities for the Republican national and the state Democratic tickets. The vote is as follows:

For Republican electors 230; for Democratic 218; Powers (D.) 230, Howell (R.) 215; Moyle (D.) 230; Cutler (R.) 215; Harmon (D.) 226; Tingey (R.) 216; Gieger (D.) 228; Edwards (R.) 216; Wilson (D.) 227; Christiansen (R.) 216; Bagley (D.) 227; Breeden (R.) 213; Nelson (R.) 225; Porter (D.) 217; Varian (D.) 226; Straup (R.) 220; Hart (D.) 220; Maughan (R.) 218; Nebeker (D.) 227; Holton (R.) 218; for the Legislature: Ballard 228, Leatham 224, Miles 227 (D.) and Roberts 218, Maughan 220, Merrill 220 (R.); Cronquist (D.) 230; Knowles (R.) 215; Larsen (R.) 223; Campbell (D.) 222; Kimball (D.) 231; Parkinson (R.) 214; Hurren (D.) 224; Richardson (R.) 222; Jeppesen (D.) 224; Smith (R.) 222; Slater (D.) 227; Eames (R.) 216; Keeler (D.) 229; Walters (R.) 218; Mitchell (D.) 226; Schaub (R.) 219; Nelson (D.) 238; McCarey (R.) 206; for justice of the peace: Harris (R.) 228; Hill (D.) 219; for constable: Peart (R.) 224; Bullen (D.) 222.

CLARKSTON.

The Democratic national and state tickets received majorities throughout in Clarkston. The vote:

For Parker electors, 104; Roosevelt, 74; Powers (D.), 106; Howell (R.), 71; Moyle (D.), 106; Cutler (R.), 72; Harmon (D.), 106; Tingey (R.), 72; Gieger (D.), 106; Edwards (R.), 72; Wilson (D.), 106; Christiansen (R.), 72; Bagley (D.), 106; Breeden (R.), 72; Porter (D.), 105; Nelson (R.), 72; Varian (D.), 107; Straup (R.), 72; Hart (D.), 107; Maughan (R.), 73; Nebeker (D.), 104; Holton (R.), 75. For representatives, Ballard, 112; Leatham, 107; Miles 106 (D.); and Roberts, 65; Maughan, 70; Clarkton Merrill, 72 (R.); Cronquist (D.), 111; Knowles (R.), 68; Thompson (D.), 121; Hendricks (R.), 59; Campbell (D.), 104; Larsen (R.), 75; Kimball (D.), 107; Parkinson (R.), 79; Hurren (D.), 107; Richardson (R.), 72; Jeppesen (D.), 105; Smith (R.), 74; Slater (D.), 102; Eames (R.), 78; Keeler (D.), 107; Watters (R.), 72; Mitchell (D.), 107; Schaub (R.), 69; Nelson (D.), 120; McCarey (R.), 58; Jardine (D.), 112; Clark (R.), 68 for justice of the peace; Thompson (D.), 105, and Dahle (R.), 74 for constable.

COVE.

Complete returns show that of 42 votes cast the Republicans received 38, the Democrats 3, and the Socialists 1. But little scratching occurred for county officers. The vote stands:

For Republican electors, 38; for Democrats, 3; for Socialists, 1. Howell, (R.), 38; Powers, (D.), 3; Cutler, (R.), 38; Moyle, (D.), 3; Tingey, (R.), 38; Harmon, (D.), 3; Christiansen, (R.), 38; Wilson, (D.), 3; Breeden, (R.), 38; Bagley, (D.), 3; Nelson, (R.), 38; Porter, (D.), 3; Straup, (R.), 38; Varian, (D.), 3; Maughan, (R.), 38; Hart, (D.), 3; Holton, (R.), 38; Nebeker, (D.), 3; Roberts, Maughan and Merrill, (R.), for representatives, each 38; Ballard, Leatham, Miles, (D.), each 3; Konwles, (R.), 38; Cronquist, (D.), 3; Hendricks, (R.), 40; Thompson, (D.), 1; Larsen, (R.), 38; Campbell, (D.), 3; Parkinson, (R.), 35; Kimball, (D.), 5; Richardson, (R.), 38; Hurren, (D.), 3; Smith, (R.), 38; Jeppesen, (D.), 3; Eames, (R.), 38; Slater, (D.), 3; Walters, (R.), 38; Keeler, (D.), 3; Schaub, (R.), 38; Mitchell, (D.), 3; McCarey, (R.), 40; Nelson, (D.), 3.

PROVIDENCE REPUBLICAN.

The vote at Providence went Republican almost solidly. Campbell (D.), for clerk, went away ahead of his ticket, passing Larsen (R.), by 23. The vote:

Roosevelt electors, 191; Parker electors, 149; Howell (R.), 171; Powers (D.), 169; Cutler (R.), 177; Moyle (D.), 162; Tingey (R.), 183; Harmon (D.), 154; Edwards (R.), 182; Geiger (D.), 153; Christiansen (R.), 184; Wilson (D.), 153; Breeden (R.), 182; Bagley (D.), 154; Nelson (R.), 182; Porter (D.), 154; Straup (R.), 183; Varian (D.), 154; Maughan (R.), 174; Hart (D.), 164; Holton (R.), 171; Nebeker (D.), 164; for the legislature, Ballard (D.), 175; Maughan (R.), 181; Merrill (R.), 181; Leatham (D.), 156; Miles (D.), 153; Knowles (R.),170; Cronquist (D.), 162; Hendricks (R.), 183; Thompson (D.), 155; Larsen (R.), 158; Campbell (D.), 181; Parkinson (R.), 170; Kimball (D.), 164; Richardson (R.), 182; Hurren (D.), 155; Smith (R.), 187; Jeppesen (D.), 152; Eames (R.), 187; Slater (D.), 152; Walters (R.), 186; Keeler (D.), 152; Schaub (R.), 185; Mitchell (D.), 153; McCarey (R.), 189; Nelson (D.), 155.

IN BOXELDER.

List of the Returns as They Have Come in From Boxelder.

Election returns received from Boxelder county (exclusive of those published yesterday are as follows:

DEWEYVILLE.

Presidential electors, Roosevelt, 55; Parker, 32; Debs, 1. For Congress, Howell (R.), 55; Powers (D.), 32; Shock (S.), 1. For governor, Cutler (R.), 55; Moyle (D.), 32; Kauffman (S.), 1. For secretary of state, Tingey (R.), 55; Harmon (D.), 32; Porter (S.), 1. For state auditor, Edwards (R.), 55; Geiger (D.), 32; McLachlan (S.), 1. For state treasurer, Christiansen (R.), 55; Wilson (D.), 32; Arilson (S.), 1. For attorney general, Breeden (R.), 55; Bagley (D.), 32; Randall (S.), 1. For superintendent of public instruction, Nelson (R.), 55; Porter (D.), 32; Lewis (S.), 1. For judge of the supreme court, Straup (R.), 54; Varian (D.), 33; Goodwin (S.), 1. For state senator, Clegg (R.), 55; Bevan (D.), 32. For representative, Fishburn (R.), 55; Nelson (D.), 32. For district judge Maughan (R.), 54; Hart (D.), 33. For district attorney, Holton (R.), 56; Nebeker (D.), 31. For county commissioner (four-year term), Hart (R.), 55; Capener (D.), 32. For commissioner (two-year term), Jones (R.), 55; Brown (D.), 32. For county clerk, Valentine (R.), 55; Olsen (D.), 32. Fr sheriff, Josephsen (R.), 52; Wood (D.), 35. For Recorder, Madson (R.), 53; Wight (D.), 34. For attorney, Foxley (R.), 55; Marsh (D.), 32. For assessor, Box (R.), 55; Facer (D.), 32. For treasurer, Cole (R.), 54; Peterson (D.), 33. For surveyor, Holdaway (R.), 57; Mortensen (D.), 30. Superintendent county schools, Jensen (R.), 53; Bingham (D.), 32.

WILLARD.

Presidential Electors—Roosevelt, 168; Parker, 126. For Congress: Howell (R.) 157; Powers (D.) 133. For justice of the supreme court: Straup (R.) 152; Varian (D.) 141. For governor: Cutler (R.) 156; Moyle (D.) 135. For secretary of state: Tingey (R.) 154; Haron (D.) 133. For attorney-general: Breeden (R.) 159; Bagley (D.) 132. For auditor: Edwards (R.) 146; Geiger (D.) 142. For treasurer: Christiansen (R.) 158; Wilson (D.) 133. For superintendent of public instruction: Nelson (R.) 161; Porter (D.) 132. For state senator First district: Clegg (R.) 160; Bevan (D.) 133. For district judge: Maughan (R.) 156; Hart (D.) 139. For district attorney: Holton (R.) 153; Nebeker (D.) 139. For representative to Legislature: Fishburn (R.) 157; Nelson (D.) 136. For commissioner, four year term: Hart (R.) 154; Capener (D.) 136. For commissioner, two year term: Jones (R.) 147; Brown (D.) 141. For sheriff: Josephson (R.) 166; Wood (D.) 127. For treasurer: Cole (R.) 154; Peterson (D.) 139. For recorder: Madson (R.) 169; Wight (D.) 114. For clerk: Valentine (R.) 159; Olesen (D.) 132. For attorney: Foxley (R.) 150; Marsh (D.) 142. For surveyor: Holdaway (R.) 157; Mortensen (D.) 135. For assessor: Box (R.) 144; Facer (D.) 147. For school superintendent: Jensen (R.) 152; Bingham (D.) 140.

TOOELE COUNTY.

Vote of Tooele City, Grantsville, Vernon and Lake Point.

The vote of Tooele city is as follows: Presidential electors: Republican, 288; Democratic, 165; Socialist, 28; Howell (R.), 281; Powers (D.), 175; Schock (S.), 20; Cutler (R.), 270; Moyle (D.), 189; Kauffman (S.), 18; Tingey (R.), 281; Harmon (D.), 175; Porter (S.), 21; Edwards (R.), 279; Geiger (D.), 177; McLachlan (S.), 22; Christiansen (R.), 285; Wilson (D.), 165; Arilson (S.), 22; Breeden (R.), 281; Bagley (D.), 175; Randall (S.), 21; Nelson (R.), 283; Porter (D.), 172; Lewis (S.), 21; Straup (R.), 285; Varian (D.), 175; Goodwin (S.), 17; Clegg (R.), 272; Bevan (D.), 193; Morse (R.), 292; Hall (D.), 174; Lewis (R.), 289; Stewart (D.), 180; Armstrong (R.), 286; Hurd (D.), 176; Ritchie (R.), 289; Cherry (D.), 177; Loofbourow (R.), 289; Van Cott (D.), 185; Gundry (R.), 302; Greene (D.), 159; Ormiston (S.), 19; Anderson (R.), 270; Barrus (D.), 186; Elkington (S.), 21; Shields (R.), 283; Brackken (D.), 178; Anderson (S.), 15; Ajax (R.), 270; Speirs (D.), 188; Mrs. Mills (S.), 16; Evans (R.), 220; Gowans (D.), 234; Elkington (S.), 18; Frailey (R.), 284; Tanner (D.), 175; Skelton (S.), 20; Millward (R.), 285; Sudworth (D.), 176; Mills, Sr., (S.), 17; Orme (R.), 281; Adamson (D.), 191; Morgan (S.), 17; Gordon (R.),283; Dunlavy (D.), 187; Anderson (R.), 286; Burridge (D.), 179; Leaver (R.), 281; Halliday (D.), 177; Strasburg (R.), 280; Rimmington (D.), 185; Elkington (R.), 236; Gowans (D.), 179.

American party—Hiles, 7; Ferry, 7; James, 5; Rogers, 4; Armstrong, 4; McDowall, 4; Christensen, 4.

LAKE POINT.

Presidential electors: Roosevelt, 53; Parker, 18; Debs, 1; Howell, (R.), 53; Powers, (D.), 18; Schock, (S.), 1; Cutler, (R.), 48; Moyle, (D.), 22; Kauffman, (S.), 2; Tingey, (R.), 53; Harmon, (D.), 18; Porter, (S.), 1; Edwards, (R.), 53; Geiger, (D.), 18; McLachlan, (S.), 1; Christiansen, (R.), 53; Wilson, (D.), 18; Arilson, (S.), 1; Breeden, (R.), 53; Bagley, (D.), 18; Randall, (S.), 1; Nelson, (R.), 53; Porter, (D.), 18; Lewis, (S.), 1; Straup, (R.), 52; Varian, (D.), 19; Goodwin, (S.), 1; Clegg, (R.), 53; Bevan, (D.), 19; Morse, (R.), 53; Hall, (D.), 19; Lewis, (R.), 53; Stewart, (D.), 19; Armstrong, (R.), 53; Hurd, (D.), 19; Ritchie, (R.), 53; Cherry, (D.), 19; Loofbourow, (R.), 53; Ray Van Cott, (D.), 18; Gundry, (R.), 53; Greene, (D.), 18; Anderson, (R.), 51; Barrus, (D.), 20; Shields, (R.), 53; Bracken, (D.), 18; Ajax, (R.), 53; Speirs, (D.), 18; Evans, (R.), 53; Gowans, (D.), 19; Frailey, (R.), 54; Tanner, (D.), 18; Millward, (R.), 54; Sudworth, (D.), 18; Orme, (R.), 54; Adamson, (D.), 18; Gordon (R.), 52; Dunlavy, (D.), 20; Anderson, (R.), 53; Burridge, (D.), 18; Leaver, (R.), 51; Halladay, (D.), 19; Williams, (R.), 70; Davies, (R.), 48; Brig Davies, (D.), 22.

One vote was cast for the Socialist ticket with the exception of Kauffman who received 2 votes.

GRANTSVILLE.

Republican electors, 234; Democratic electors, 158; Howell (R.), 236; Powers (D.), 166; Hiles (A.), 1; Cutler (R.), 230; Moyle (D.), 163; Terry (A.), 1; Tingey (R.), 231; Harmon (D.), 160; Edwards (R.), 230; Gieger (D.), 160; Christiansen (R.), 229; Wilson (D.), 159; Breeden (R.), 229; Bagley (D.), 160; Nelson (R.), 230; Porter (D.), 158; Straup (R.), 236; Varian (D.), 161; Clegg (R.), 226; Bevan (D.), 167; Morse (R.), 231; Hall (D.), 159; Lewis (R.), 229; Stewart (D.), 161; Armstrong (R.), 225; Hurd (D.), 161; Ritchie (R.), 230; Cherry (D.), 159; Loofbourow (R.), 228; Van Cott (D.), 163; Gundry (R.), 232; Greene (D.), 159; Anderson (R.), 197; Barrus (D.), 193; Shields (R.), 224; Bracken (D.), 165; Ajax (R.), 229; Speirs (D.), 162; Evans (R.), 227; Gowans (D.), 166; Frailey (R.), 231; Tanner (D.), 161; Millward (R.), 265; Sudworth (D.), 127; Orme (R.), 230; Adamson (D.), 160; Gordon (R.), 221; Dunlavy (D.), 169; Anderson (R.), 229; Burridge (D.), 162; Leaver (R.), 213; Halladay (D.), 179; Green (R.), 225; Johnson (D.), 167; Palmer (R.), 219; Rydalch (D.), 171.

VERNON.

Presidential electors: Roosevelt, 52; Parker, 3; Debs, 3; Howell (R.), 49; Powers (D.), 9; Cutler (R.), 46; Moyle (D.), 12; Tingey (R.), 52; Harmon (D.), 6; Edwards (R.), 52; Geiger (D.), 6; Christiansen (R.), 52; Wilson (D.), 6; Breeden (R.), 52; Bagley (D.), 6; Nelson (R.), 52; Porter (D.), 6; Straup (R.), 51; Varian (D.), 7; Clegg (R.), 51; Bevan (D.), 7; Morse (R.), 53; Hall (D.), 1; Lewis (R.), 54; Stewart (D.), 6; Armstrong (R.), 54; Hurd (D.), 6; Ritchie (R.), 52; Cherry (D.), 6; Loofbourow (R.), 52; Van Cott (D.), 6; Gundry (R.), 52; Greene (D.), 6; Anderson (R.), 52; Barrus (D.), 6; Shields (R.), 52; Bracken (D.), 6; Ajax (R.), 52; Speirs (D.), 6; Evans (R.), 52; Gowans (D.), 16; Frailey (R.), 52; Tanner (D.), 6; Milward (R.), 52; Sudworth (D.), 6; Orme (R.), 52; Adamson (D.), 6; Gordon (R.), 52; Dunlavy (D.), 6; Anderson (R.), 52; Burridge (D.), 6; Leaver (R.), 52; Halladay (D.), 6.

JUDGESHIP IN DOUBT.

Outcome of Race Between Livingston and Erickson Unknown.

At a late hour this afternoon the outcome of the race between Livingston (R.) and Erickson (D.) of Sanpete for the judgeship of that district, was still in doubt. The two candidates have been running very close and the friends of each will be anxious until the result is definitely known. In Sanpete county, which is otherwise heavily Republican it is rather remarkable that Livingston should have been beaten by his Democratic opponent by 307 votes. The returns from San Juan will settle which of the two is the victor.

A Demonstration in Trieste

Trieste, Austria, Nov. 10.—A demonstration here last night in favor of the establishment of an Italian university at Trieste, between the opposing factions resulted in a collision and counter demonstrations. The disturbance was not of a serious nature. A dozen persons were injured, the police intervened and a few arrests were made.

Sousa tonight at 8 sharp.

NEW TIME CARD.

Salt Lake Route Changes Hour for Leaving Salt Lake.

The Salt Lake Route will place a new time table in effect Sunday, Nov. 13, which contains the following changes. Train No. 3 for Nephi and intermediate points will leave Salt Lake at 8 a. m., instead of 7:30 a. m. Train No. 5 for Eureka and intermediate points, via the Leamington cut-off, will leave Salt Lake 15 minutes earlier than at present, or at 7:45 a. m.

Sousa tonight at 8 sharp.

TEA

There is more demand for poor tea than for good; you think too much of your money.

Write for our Knowledge Book. A Schilling & Company, San Francisco.

HOOD'S PILLS

cure the torpid liver, and cure biliousness, sick headache, jaundice, nausea, indigestion, etc. They are reliable to prevent a cold or break up a fever. Mild, gentle, certain, they are worth their weight in confidence. Purely vegetable, they may be taken by children or delicate women. Price, 25c. at all medicine dealers or by mail from C. I. Hood & Co., Lowell, Mass.

Baikng Powder, that's all BAKING POWDER.

THE Three Crown

Awarded First Prize for QUALITY Utah State Fair.

This Trade Mark the guarantee of excellence.

Manufactured by Hewlett Bros. Co.

For Sale Everywhere.

RECORD DIVORCE CASE.

Ida Hoerman Files Complaint and is Free in 15 Minutes.

A new record for securing a divorce was established in the district court this afternoon in the case of Ida Hoerman against Leonard T. Hoerman, in which a decree of divorce was rendered in less than 15 minutes after the complaint was filed. The complaint alleges that plaintiff and defendant were married at Denver on July 17, 1895, and for more than a year past defendant has failed to provide plaintiff with the common necessaries of life. The defendant is now a resident of Montana and before the complaint was filed in the district court, a copy was served on him, and he agreed to waive his appearance and allow a decree to be entered against him by default. The complaint was filed at 5 minutes past 2 o'clock this afternoon by Attorney Will F. Wanless, and at 20 minutes past 2, Judge Hall rendered the decree in favor of plaintiff, and it was filed with the clerk of the district court.

Sousa tonight at 8 sharp.

SENSATION THAT FIZZLED.

Mysterious Divorce Suit Which Turned Out to be Desertion.

On Oct. 28 a suit for divorce was filed in the district court by William Lawrence against Grace Ford Lawrence on the ground of desertion, but a veil of mystery was placed around the affair by the attorney in the case and the clerk of the court, and the complaint was withdrawn from the office by the attorney after it had been filed, but without it being entered upon the register of actions. Hence it was not made public until yesterday when it was returned to the clerk's office. Instead of there being anything sensational in the complaint, it developes that the ground of divorce was nothing more than desertion and hence the action of the clerk and the attorney was evidently unwarranted.

It is alleged in the complaint that the parties were married at Takoma Park, Md., on Aug. 15, 1889, and have one child. Defendant deserted her husband on Oct. 15, 1904, at Washington, D. C.

TO CURE A COLD IN ONE DAY.

Take Laxative Bromo Quinine Tablets. All druggists refund the money if it fails to cure. E. W. Grove's signature is on each box. 25c.

Sousa tonight at 8 sharp.

Amusements

Sousa's big band opens its season at the Tabernacle tonight arriving from a highly prosperous engagement in San Francisco, during the afternoon. The program tonight is full of variety and includes a "Parsifal" selection. The three soloists of the company and the Tabernacle choir will also have part in the program. Tomorrow will be children's day and a popular program will begin at 3:15. Tonight's performance is set for 8 o'clock.

* * *

At the Grand tonight "The Show Girl," announced as a "mirth provoking bit of tom-foolery," opens for the remainder of the week.

WOMEN CAN KEEP YOUNG.

Ohio Woman Tells the Secret. May Explain Youthful Looks of Some in Salt Lake City.

Mrs. Anna Patton, 34 Charles Street, Xenia, Ohio, in a recent interview, tells the secret of how to grow young. "Although I am over sixty, I feel as though I was only twenty years old. It does not seem possible that I am the same woman that I was a year ago. Then I suffered with my head all the time, had so much gas on my stomach that I could hardly endure it and was always troubled with a bad taste in my mouth and a coated tongue and was so bloated that at times I could not fasten my clothes. I was unable to do my work, but now after taking one box of Mi-o-na, nature's cure for dyspepsia, I am a well woman and can do my work as well as ever."

F. C. Schramm has the local agency for Mi-o-na and has sold a great deal of this remedy at 50c a box. Begin its use today with F. C. Schramm's promise that he will pay for it himself if it does not cure you.

IN THE Liquidation Sale

All Notions At Cost.

New York Cash Store

ROOSEVELT GETS MISSOURI ALL RIGHT

Eighty-five Out of 114 Counties Give Him a Plurality of 10,495 Over Parker.

FOLK IS ELECTED GOVERNOR.

Congressional Delegation is Evenly Divided—Legislature Republican On Joint Balot.

St. Louis, Nov. 10.—Unofficial returns from 85 out of 114 counties in Missouri give Roosevelt a plurality of 10,495 over Parker, and Fok (D.), for governor, a plurality of 36813 over Walbridge (R.). According to Democratic authority the other counties yet to report will show a gain for Folk and a probable loss for Roosevelt.

There is nothing in the returns received thus far today to indicate any change in the statement made last night that Missouri's congressional delegation will stand eight Democrats and eight Republicans, a gain of seven for the latter. This much is conceded by the Democratic leaders.

A Republican majority on joint ballot in the general assembly is conceded by the Democrats, who have lost control of the legislative body for the first time in 46 years. This will insure the election of a Republivan successor to United States Senator Cockrell. It is claimed that the Sixteenth district is in doubt and may go Republican.

MARYLAND FOR ROOSEVELT.

Baltimore, Nov. 10.—Upon the face of unofficial returns Roosevelt has carried Maryland by a plurality of 126. The actual result will not be known until the official count has been made. The count begins in the counties and in Baltimore today and may be completed during the night, but the supervisors are not limited as to time in declaring the result and it may be one or more days before the official reports in all the counties are given out. Both the Republican and Democratic chairmen are now claiming the state.

Another situation resulting from the closeness of the vote in Maryland is the probability of a mixed electoral vote from the state, and the definite facts in this respect will not be known until the official count has been made.

Returns from the missing counties in the state are still coming in very slowly at the different party headquarters where it was announced there would probably be nothing conclusive received before night.

At Republican headquarters it was announced at 11 o'clock there was nothing on the situation to give out.

Chairman Evans, of the Democratic committee, expressed the opinion that the whole state ticket, with the exception of Cook for secretary of state, and Allen for auditor, would pull through and said that he believed that later and more complete returns would show a victory for Parker in Missouri.

Sousa tonight at 8 sharp.

Sousa tonight at 8 sharp.

BANK FOR CHINA.

French Financiers Willing to Undertake to Establish One.

Shanghai, Nov. 10.—The attempts of the Chinese government to establish an imperial bank of China having failed owing to the distrust prevalent among the natives in regard to entering into anything which savors of government control, French officials and merchants are negotiating with the Chinese central authorities with the object in view of advancing the funds necessary for the purpose.

M. Chazalon, a retired Shanghai merchant, is representing the Banque de Paris in the enterprise, and it is estimated that he has expended 50,000 taels in presents to officials to secure his object. The promoters offer to start a bank with a capital of 10,000,000 taels with the proviso that the manager and the chief accountant shall be French.

If they are successful in inaugurating this banking enterprise its influence on the trade of other countries will be considerable, the full extent of which can be estimated, when it is understood that all monies of the board of revenue must be lodged in the projected bank of China.

Sousa tonight at 8 sharp.

DEPUTY SYVETON.

Arrested as He Was Taking His Position to Fight a Duel.

Paris, Nov. 10.—The police today arrested Gabriel Syveton, the Nationalist deputy who struck War Minister Andre in the face during the debate of Nov. 4 in the chamber, as he was about to take up his position for a duel with Capt. Cail, who is an intimate friend of Gen. Andre, and who is supposed to represent him. The arrangements contemplated the use of pistols, two shots each. M. Syveton's arrest begins the criminal prosecution for assaulting Gen. Andre.

Sousa tonight at 8 sharp.

AN OFFICER OF THE LENA.

Praises Treatment Received in San Francisco.

St. Petersburg, Nov. 10.—A letter from an officer of the Russian auxiliary cruiser Lena, which arrived at San Francisco Sept. 11, and was detained there under the neutrality laws, is published here. He expresses the highest praise of the cordiality of the San Franciscans towards the officers and men of the vessel. The writer also assures his countrymen that he has not seen any evidence of alleged hostility towards Russians. The San Franciscans, he adds, are doing everything in their power to lighten the tedium of the Russians' detention. The officers are literally showered with invitations.

Sousa tonight at 8 sharp.

ROSALIE MONTMASSON DEAD.

Was the Wife of the Late Premier Crispi of Italy.

Rome, Nov. 10.—Rosalie Montmasson is dead. She was the repudiated wife of the late Premier Crispi, with whom he spent his most stirring days. She participated in his exile and also in the war of independence, being the only woman member of the famous expedition of 1,000 which conquered the two Sicilies. Rosalie Montmasson was decorated by Garibaldi on the battlefield.

WINDOW SHADES

FOR ANY RESIDENCE—

58 Cents Each.

For ten days we will furnish your residence with Window Shades, regardless of size, made from the best opaque, for the above price.

SEE OUR SHOW WINDUW.

H. DINWOODEY FURNITURE CO.

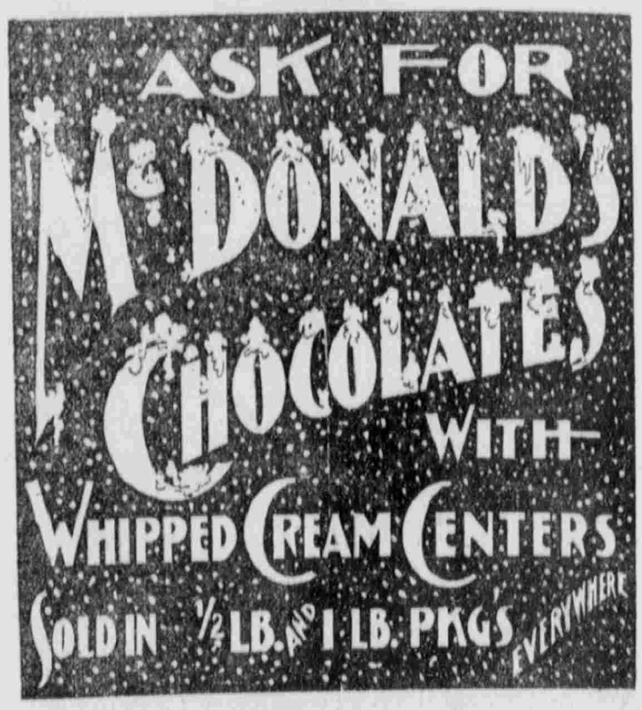

CHRISTMAS MONEY

Can be had if you begin now. Don't wait till the last minute. Other people obtain money from old bills—why shouldn't you? We can't collect them if you don't turn them in. Try

Merchants' Protective Association

Scientific Collectors of Bad Debts for Everybody.
FRANCIS G. LUKE, General Manager.
Offices: Top Floor Commercial Block,
Some People Don't Like Us.

DISCUSS WATER.

City Council in Executive Session Look Into Some Propositions.

The city council last night spent almost the entire evening in executive session, discussing the water proposition, which has been under consideration by the special water committee for some time past. The committee and Mayor Morris have been hard at work trying to effect an exchange of water between the city and the farmers in Cottonwood so as to secure control for the city of the Big Cottonwood water and it is believed that success has crowned their efforts and that the city's water supply will be materially increased. A report will be submitted to the city council on Monday night after which the result of the committee's work will be known.

Sousa tonight at 8 sharp.

Sousa tonight at 8 sharp.

HITCH IN DUGGER CASE.

Upon motion of District Attorney Benner X. Smith, Judge Lewis this morning dismissed the case of the State of Utah against C. E. Dugger, without prejudice, and committed the defendant to the custody of the sheriff, upon his failure to secure bond in the sum of $2,000. Dugger is charged with committing an assault upon Sadie Daughters on Sept. 13, 1904. The complaint, however, had the girl's name wrong, hence it was dismissed, and a new one will be filed this afternoon, and defendant will be given another preliminary hearing in the city court. The girl's correct name is Britannia Susie Daughters, but the officer who swore to the complaint evidently got the names mixed, hence the necessity of filing a new complaint. Defendant was represented by Attorneys Soren X. Christensen and C. M. Nielsen.

Sousa tonight at 8 sharp.

Sousa tonight at 8 sharp.

LATE LOCALS.

The usual weekly Twentieth ward dance will take place in the ward amusement hall tomorrow night. A week later at the same place a grand leap-year ball will be given.

Mr. S. Kronberg has arrived in the city in the interests of the appearance of Mme. Melba, who comes to Salt Lake on Friday evening, Jan. 27. Mme. Melba will arrive in this country Saturday from France, and will open her tour on Tuesday, Nov. 15, in Portland, Me. Mr. Kronberg is accompanied by his wife. Mme. Melba's engagement here will be under the direction of Mr. George D. Pyper, manager of the Salt Lake Theater.

Nov. 9, 1904.—The Priesthood of Ensign stake will meet, in regular monthly session Friday, the 11th inst., at 7:30 p. m. Bishop O. F. Whitney will address the meeting on the subject of "Priesthood," and important business will be transacted.

RICHARD W. YOUNG,
JOSEPH S. WELLS,
JOHN M. KNIGHT,
Stake Presidency.

Sousa tonight at 8 sharp.

In the Liquidation Sale!

ALL SHOES Worth up to $2.00 For $1.19 a Pair.

New York Cash Store

American, $2.50 to $4.00. Hotel The Kenyon European, $1.00 to $3.00.

In the Liquidation Sale!

Collars, Belts And Neckwear At Below Cost!

New York Cash Store