Try It.

Did it ever occur to you how difficult it is to tell the exact truth? It would be a shocking thing to be a liar of course, but is there anybody who always tells the truth, even if he knows it? You do, do you? Then you are possessed of a high order of intellect, for there is no better test of brain power than ability to see and narrate facts as they are.

Of course you; we know you tell the truth. But did you never, on your honor, come in and say you had caught a hundred fish in thirty minutes, just as fast as you could pull them in, when the exact facts were you had been out half a day and got just six fish—not very big ones either? Come, now. Maybe you are a woman, and everybody knows that a lady speaks the truth. Oh, yes! But when Miss Elizabeth Jendeson is twenty-eight and one-half years old, with no prospects, don't you customarily tell people she is thirty-five, even when you know better? When finally Miss Jendeson gets a husband, and she is twenty-nine and he is twenty-four, don't you ever make merry over the fact that he has married his grandmother, and don't you habitually give strangers the impression that he is fifteen and she is forty? On your sacred honor again, mind you? Well, if you do not, then you have a great brain, and you shall go up head.

Try for one day to tell the truth precisely as you know and see it under your eyes. When you have seven letters to write, don't say you have a dozen. Say seven. Don't say it's the awfullest wind you ever encountered. You have lived through just such a hundred times. Don't tell your friend you have the worst headache you ever had. You have suffered just as severe ones many a time and will again. If you wait sixteen minutes for your wife, don't swear you have been there two hours. Say sixteen minutes exactly. Don't say a thing happened forty years ago when it was thirty-four. Say thirty-four. Don't dispatch to a newspaper that the most frightful railway accident has occurred and a whole train load of passengers were killed when in point of fact the extent of the fatality was that one poll parrot in a cage got her neck dislocated.

Notice all day long how many times you actually and knowingly tell an untruth just so as to make out a good story. At night sum them all up, and it will make your hair stand on end to discover what a liar you are. It is the life effort of strictly conscientious persons to narrate facts as they are, without regard to their own likes and dislikes or their desire to make out a good story, and then they are conscious of steady failure. Still the constant effort to speak the exact truth reacts nobly on the intellect, making it sharper and clearer and giving it truer perceptions. The person who acts with perfect sincerity in all things and who strives to adhere to the strict truth can perceive more easily than anybody else when a person is trying to humbug him.

As to the person who habitually exaggerates all his big figures, every doubled and twisted superlative weakens by so much his hearers' belief in his honesty and truthfulness. Then when a really great occasion arises he can make no impression at all, but like the traditional citizen whose apples rolled down hill he can only shut up and remain silent.

In Vienna something novel is to be tried in the way of entertainment. The tastes of the "working classes" are to be studied carefully, and then a theater will be started designed especially to meet their wants and degree of intelligence. One does not know what the Vienna "working classes" will do with this theater that is graded down to their taste, but it is to be hoped that they will mob it and tear it down. It is a reflection on the intelligence of the average citizen that he cannot understand and enjoy as good a style of entertainment as the dudes and fashionable women. In America some of our most distinguished interpreters, even of Shakespeare, began life as mechanics. John McCullough was a carpenter before he became an actor. It must be remembered, too, that even in Europe some of the working classes are no slouches in the way of Shakespearean acting. Sweet Adelaide Neilson was a barmaid.

Pitiful, mean and disgusting beyond the power of words to express is the squabbling among the heads of various health departments around New York. With the cholera in the bay, and with the impending possibility of its attacking the city and sweeping the country at any moment, these fellows fight over their respective powers and duties. Two of them actually had a quarrel recently over a cholera corpse. Pity indeed that petty professional jealousies cannot be silenced even in the awful presence of pestilence and death.

In the Third congressional district of Pennsylvania, in Philadelphia, a political spectacle will be witnessed in this campaign which is paralleled nowhere else in the Union probably. Mr. William McAleer is the candidate for congress of both the Democratic and Republican parties. The monkey and parrot have embraced and made friends.

On looking at the portrait of Captain A. O. Weisert, Ll. D., of Wisconsin, the new commander in chief of the G. A. R., one is impressed with the fact that there are still young as well as good looking men to the ranks of the veterans.

Wanted His Fiction Doctor.

The novelist, seated at his work table, the dramatic writer imagining the play which is to attract and stir the public, is inevitably constrained to a sort of auto-suggestion. They must really see their characters live and act, and, what is more, they see life as their heroes see it. There can be no really engrossing creation without this fusion of created and creator. Balzac, dying, sent them to look for Dr. Bixiou, the great physician of the "Comedie Humaine." "Only Bixiou can save me! If Bixiou does not come, if they do not find Bixiou, I am lost!" Thus was life attested to his dream.—Jules Claretie in North American Review.

The Lightest Metal.

"Some people seem to think that aluminum is the lightest metal in the world," said a gentleman who deals in all the fancy articles now made of that commodity, "but that is a mistake. The specific weight of magnesium is only one-third of that of aluminum, and is even more hard and durable. It is not as useful, however, as it catches fire very easily, even at the open hearth. It is not destined to crowd the popularity of aluminum, although up to a short time ago it was even the cheaper of the two."

One man in Boston bakes and sells 5,000 pots of beans every week, and he has been at it forty-two years. Restless to say he has been successful in business. He is said likewise to be a very benevolent man.

The Australian labor commission, under the law consisting of eight employers and eight trades unionists, favors to a man the system of compulsory arbitration. The plan recommended is a law authorizing the action of arbitrators if either side to a controversy demands it in disputes between labor and capital. They believe an arbitration court should be established which shall thoroughly examine the question and give judgment as in a law trial.

In the late tests of torpedo guns made by the navy department a torpedo that will run at the rate of twenty-eight miles an hour for nearly half a mile was fired from the guns on the torpedo boat Cushing. The missile plunged under water fifteen feet from the Cushing and spun along 300 feet, when it rose to the surface. This was to test, not the torpedo, but the gun, and every test made of the guns has thus far proved satisfactory. The torpedo in war will be loaded with 120 pounds of gun cotton.

A distinguished lady has been writing a newspaper letter about leap year, telling the public of several instances wherein the woman took advantage of her privilege and popped the question, and the couples were married and lived happily ever after. But the distinguished lady is certainly misinformed on one point. She says one of the husbands was a brilliant young journalist, too modest to ask the girl to marry him because she was rich and he was poor, and did not think he was much of a fellow anyhow. It could not have been a journalist. It might have been a preacher or a timid lawyer, but not a journalist. There never was a newspaper man too bashful to pop the question, or one so modest that he did not think himself quite good enough for any woman alive. Oh, no! It never was a newspaper man.

NERVOUS DEBILITY.

Dr. R. C. Wright's Nerve and Brain Treatment, a specific for Dizziness, Convulsions, Fits, Nervous Headache, Nervous Prostration caused by alcohol or tobacco, Wakefulness, Mental Depression, Softening of the Brain resulting in insanity, impotency, misery, decay, death, Premature Old Age, Barrenness, Loss of power in either sex, Involuntary Losses, caused by over-exertion of brain, self-abuse or over-indulgence. $1 a box, 6 boxes for $5, by mail, with a written guarantee to refund the money if a cure does not result. Pamphlet free. Sold by druggists everywhere. Address R. C. Wright & Co., 10 and 12 Main street, Salt Lake City, Utah.

PROFESSIONAL.

YOUNG, YOUNG & MOYLE,
Jo Chandler Young. Richard W. Young. Oliver W. Moyle.
ATTORNEYS-AT-LAW.
Deseret National Bank Building, Salt Lake City.

JOHN M. CANNON,
BARLOW FERGUSON,
ATTORNEYS-AT-LAW.
Telephone 405. 351 S. E. Constitution Building, Salt Lake City, Utah.

HIRAM A. SMITH,
ATTORNEY-AT-LAW.
Room 414 Mackintosh Block, Salt Lake City.

H. R. WATROUS,
ATTORNEY-AT-LAW.
Room 57, 58 Wilcox Building.

RICHARDS & MOYLE,
ATTORNEYS-AT-LAW.
Office in Constitution Building, 24 S. Main Street, Salt Lake City.

S. W. DARKE,
ATTORNEY AND COUNSELOR.
Hooper Block, - - Salt Lake City.

DR. J. B. KEYSOR & BRO.,
DENTISTS.
Rooms 2 and 3 in Scott-Auerbach Building, first door, 252 Main Street.

DR. J. THOMAS,
SURGEON DENTIST. NO. 15 MAIN ST.
All work guaranteed. Anæsthetics administered.

NEW ZEALAND INSURANCE CO
CAPITAL $5,000,000.
C. H. Colby, Manager, Denver, Colo.
F. W. Olmstead, City Agt., Salt Lake, Utah
J. I. Dunlevy, - - Special Agent
The First in the Cheapest. Insure a Policy in the New Zealand and protect your property.

This old and reliable company has a capital of $5,000,000, and is one of the most substantial insurance companies in the world. Their general settlement of losses has given them an honorable reputation, and their ability and disposition to pay have been established beyond the question of a doubt in all quarters of the globe. n6

OLD SCRAP COPPER, Etc.

Will pay the following prices in cash: Brass clippings, 8 cents per pound; old brass, good quality, 6 and 7 cents per pound; No. 1 Wrought iron, [illegible]; and $1.[illegible] per 100 pounds; Rags, [illegible]; Rubber shoes, [illegible]; Highest price paid for old zinc, lead, etc.

CAST IRON FOR SALE
From $15 per ton upward. Also old rails for backing purposes. It will pay you to see me before selling or buying.
Fred Roberts, 524 W. Second South St.

JAPANESE LIVER PELLETS
For Damaged Livers, Liver and Bowel Complaints, Dyspepsia, Wakefulness, Pimples, Boils, Sallow Complexion, Constipation, Loss of Appetite, Sensitive Bowels after Eating, Costiveness, Dizziness, Headache, Nervousness, Sick and Nervous Headache, Malaria, and all Liver Complaints. Small, easy to take. Large Vials of 50 Pellets, 25 cents. Sold by all druggists. E. G. SNOW & CO., Sole Agents for U.S., Salt Lake.

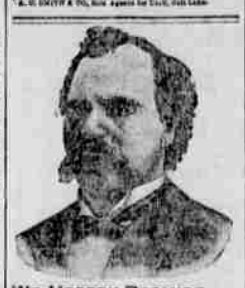

WE HEREBY PROMISE
To refund all money paid us for
HALLER'S REMEDIES
if you are not BENEFITED by their USE. These preparations consist of
PURE CURE COUGH SYRUP,
AUSTRALIAN SALVE, BLOOD PURIFIER,
PAIN PARALYZER,
SARSAPARILLA and BURDOCK (Compound)
COMPOUND POWDERS,
BARB WIRE LINIMENT, CORN CURE,
LITTLE GERMAN PILLS,
and are ABSOLUTELY GUARANTEED by us. NO CURE, NO PAY. You take no chances.
For sale by all Druggists.

CHINESE BAZAR.
CHRISTMAS GOODS.
Chinese and Japanese ornamental and fancy goods. New stock of goods not arrived from China and Japan.
Everything new, first class and cheap.
QUONG CHONG WING, - 84 E. Second South.

WE KNOW OF NOTHING
THAT CAN COMPARE WITH
THE
GRAEFENBERG PILLS
AS A FAMILY PILL. THEY ARE NOT ONLY MILD BUT EXCEEDINGLY EFFECTIVE.
THE BEST HEADACHE PILL.
THESE PILLS CURE ALL FORMS OF MALARIAL DISEASES, BILIOUSNESS, LIVER AND KIDNEY TROUBLES.
THE BEST PILL
—FOR—
WEAKNESS AND NERVOUSNESS.
Sold by All Druggists.
GRAEFENBERG CO.,
51 Chambers Street, N. Y.

DEEDS AND MORTGAGES.
Conformable to latest Territorial Statute for sale at the
DESERET NEWS OFFICE.

READY
REFERENCES.
The Second Edition,
Enlarged and Improved, of this most excellent work, has lately been published and is now For
—Sale at the—
DESERET NEWS OFFICE.
It is Almost Indispensable to Every
Home and Foreign Missionary,
And is a desirable acquisition also to every Student of Theology and other person who values the means of advocating and defending Scripturally and Historically the Principles of the Gospel.
The wishes of the compilers, that the work be published without profit so as to be within the reach of every person desiring it, have been studied in this as well as the first edition, and therefore no discount except for cost of postage is allowed to dealers.
The book is bound in four different styles and sent postpaid to any address at the following
PRICES: 45 cents, 55 cents, 85 cents, and $1.10.

5
Star Horse Nails,
Polished or Blued,
Have been sold by E. G. M. I. for over 18 years. They are the BEST NAILS MADE, and guaranteed to give the best of satisfaction. Will hold a shoe no longer than any other.
MADE BY THE
UNION HORSE NAIL CO.,
Chicago, Ill.
For sale by E. G. M. I. and leading dealers.

DR. GUNN'S ONION SYRUP
FOR COUGHS, COLDS AND CROUP.
A REMEDY FOR CHILDREN.
Which a child of house, without trouble or care, can take a teaspoonful of to cure every cough, cold, croup and bronchitis. Price, 50 cents. Sold by all druggists. Dr. Gunn's Pills are the best family pills. Sugar coated, 25 cents a box. Ask your druggist for Dr. Gunn's Onion Syrup or Pills. Beware of worthless imitations. Genuine manufactured only by the Gunn Medicine Co., Chicago. Sold in Salt Lake by Z. C. M. I. Drug Dept., Agents.

GUNPOWDER.
Let Men who shoot who never shot before, and Men who always shot more than the mark,
HAZARD'S "Sporting Rifle"
HAZARD'S "Trap Shooting."
HAZARD'S "Duck Shooting".
HAZARD'S "Mining and Blasting."
HAZARD'S brands, the most reliable in the market.
MANUFACTURED BY—
THE HAZARD POWDER COMPANY,
Hazardville, Conn.
Representative in Utah, Paine & Lyne, Agents.

SALT LAKE
STEAM DYE WORKS
THOS. McKELVIE, Proprietor.
Ladies' Clothes Cleaned and Dyed.
Gents' Clothes Cleaned, Dyed and Repaired.
FEATHERS CLEANED, DYED & CURLED.
Office & Works: 43 S. West Temple
Opposite Grand Opera House, Salt Lake City.

WESTERN
BILL POSTING COMPANY.
(Incorporated.)
The Only Bill Posters, Distributors & Railroad Advertising Agents in Utah.
GENERAL OFFICE: 40 Richards Street, Salt Lake City.
BRANCH OFFICES AT Ogden, Provo, Park City and LOGAN.
S. W. ANDERSON,
GENERAL MANAGER.

Dogs! Dogs! Dogs!
THOROUGHBRED, SPORTING, TOY AND Watch Dogs always on hand. To introduce we offer following bargains in puppies:

Lincoln Setters,	$ 8.00 and	$ 8.00
Irish "	15.00 and	10.00
Greyhounds, "	7.00 and	5.00
Staghounds, "	7.50 and	5.00

We only carry Thoroughbred stock and do not sell any fancy prices. Every dog warranted as represented.
GEISLER'S BIRD STORE,
OMAHA, NEB.

BEST OAK TANNED
Leather Belting.
A. O. COOK & SON,
415 Market St., SAN FRANCISCO, Cal.
AT Z. C. M. I.

CONWAY CABINET CO'S
—CELEBRATED—
HARDWOOD MANTELS
THE BEST IN THE WORLD.
WATSON BROS., Corner South and West Temple streets, opposite Assembly Hall, Salt Lake City, SOLE AGENTS FOR UTAH.

COBURN'S
PURE OLIVE OIL.
First pressing guaranteed. Perfectly Pure.
COBURN, TEVIS & CO.,
Agents, San Francisco.

MONEY TO LOAN
—ON—
WATCHES AND JEWELRY
Of all kinds on long or short time at reasonable rates and in sums to suit. New York Unclaimed Stock, No. 1 East Second South street.
H. W. FULLER, Proprietor.

NEW EDITION OF THE Latter-day Saints' HYMN BOOK FOR SALE AT Deseret News Office
Prices: $3.50 to $12.00.

UNION PACIFIC
UNION PACIFIC SYSTEM.
THE THROUGH CAR LINE.
EFFECTIVE OCT. 16th, 1892.
Trains Arrive and Depart at Salt Lake City Daily, without Change.

ARRIVE.

From all Eastern points	1:00 a m
From Butte, Portland and San Francisco	9:00 a m
From Park City and Cache Valley	10:30 a m
From all Eastern points	12:40 p m
From Cache Valley and Ogden	7:15 p m
From Milford and intermediate points	12:00 a m
From Juab and Eureka	6:15 p m
From Terminus and Tooele	4:00 p m

DEPART.

For all eastern points	8:00 a m
For Ogden and intermediate points	6:45 a m
For Butte, Portland, San Francisco and Cache Valley	11:00 a m
For Cache Valley and Park City	5:30 p m
For all Eastern points and San Francisco	7:00 p m
For Eureka, Juab and Milford	7:45 a m
For Juab and intermediate points	4:00 p m
For Tooele and Terminus	7:15 a m

*Daily. Daily except Sundays.
†Trains between Juab and Milford do not run Sundays.
CITY TICKET OFFICE, 201 MAIN ST.
E. L. ROMNEY, Gen'l Agt. Pass. Dept.
S. H. H. CLARK, Pres. and Gen. Mgr.
E. DICKINSON, Ass't Gen'l Mgr.
N. S. LORAH, Jr. P. & T. Agent.

RIO GRANDE WESTERN RAILWAY
RIO GRANDE WESTERN.
Standard Gauge.
CURRENT TIME TABLE
In Effect August 28, 1892.
LEAVE SALT LAKE.

No. 2—For Provo, Grand Junction and all points East	8:00 a.m.
No. 4—For Provo, Grand Junction and all points East	9:35 p.m.
No. 6—For Provo, Parson, Kansas and Denver	4:00 p.m.
No. 8—For Scenic, Provo, Manti, Salina and points intermediate	9:15 a.m.
No. 1—For Ogden and points West	4:00 p.m.
No. 3—For Ogden and West	11:30 p.m.
No. 5—For Ogden and the West	11:45 a.m.

ARRIVE SALT LAKE.

No. 1—From Provo, Grand Junction and the East	11:30 a.m.
No. 3—From Provo, Grand Junction and the East	11:40 p.m.
No. 7—From Provo, Parson, Kansas and points City	10:05 a.m.
No. 9—From Scenic, Provo, Manti, Salina and points intermediate	4:45 p.m.
No. 2—From Ogden and the West	7:00 a.m.
No. 4—From Ogden and the West	3:15 p.m.

Pullman Palace Sleepers on all through trains. Boulanger, shoe connections, fastest speed and comfort.
Ticket Office: No. 201 S. Main Street.
D. C. DODGE, A. A. WILBY, J. H. BENNETT
Gen. Manager. Gen. Pass. Agt. Gen. T. & T. Agt.

G. H. TAYLOR, President. G. S. ROMNEY, Sec. and Treas.
TAYLOR, ROMNEY, ARMSTRONG CO.,
—DEALERS IN—
LUMBER!
Sash, Doors, Mouldings, Etc.
Planing Mill and Yard, One Block East of U. P. Depot, Salt Lake City, Utah.
P. C. CONLEY, Manager. O. S. ROMNEY, Assistant Manager.
Address all correspondence to the firm.
255, 257 & 259 W. South Temple Street.

PLEASE REMEMBER!
That we still carry a Complete Line of
Disstons' Celebrated Saws,
CONSISTING IN PART OF
Cross Cut, Rang, One Man Upright, Mill, Hand, Slip, Panel, Tenon, Fenning, Compass, Butcher, Cloth, Keyhole, etc., also
Circular, both Solid & Chisel Point Tooth And TRIUMPH,
For Felling Trees with, and are Selling at LOWER PRICES THAN EVER.
Also a Full Stock of Files.
Removed RASPS and FILES cheaper than ever. G. C. M. I.

UNDERTAKERS.

ESTABLISHED, 1853.
Joseph E. Taylor,
Pioneer Undertaker of Utah.

Manufacturer and Dealer in All Kinds of Metallic, Wood and Cloth Covered
COFFINS AND CASKETS.
Full Line of Coffin Furnishings kept constantly on hand.
Telephone and Telegraph Orders promptly filled.
Bodies preserved in their Natural Condition without extra charge.
OPEN DAY AND NIGHT.
Factory and Warerooms: No. 269 E. First South. One and a half blocks east of Theatre.
TELEPHONE No. 75.

Joseph William Taylor
—UTAH'S LEADING—
UNDERTAKER AND EMBALMER.

Carry the Largest and Most Complete Stock of
COFFINS, CASKETS,
And Undertakers' Goods in Utah.
Wholesale and Retail. Jobbers and Retailers Supplied Prices Lower than ever offered in Utah.
LOTS AND GRAVES Furnished in any Cemetery in the city.
All orders filled Day or Night at the Electric Parlors Thos.
OFFICE AND WAREROOMS NEVER CLOSED.
Nos. 21 and 23 WEST TEMPLE STREET.
P. O. Box 956. Telephone 930.

DELINQUENT TAX LIST OF TOOELE COUNTY.

THOS. WILLIAMS, Assessor and Collector, Tooele County.

TOOELE, Dec. 1, 1892.

	Tax.	Added
GATESVILLE.		
Hogan Orson P., 320 acres sec 8 T 3 S township 2 range 4	[illegible]	[illegible]
Olsen E. L. Est., 80 acres sec 29 township 2 range 4	[illegible]	[illegible]
Clark Joseph W.	2 00	[illegible]
Clark Francis Mrs., 160 acres township 2 range 4	2 00	[illegible]
Dunkley Paul, clerk	[illegible]	[illegible]
Turpentine H. M., 240 acres sec 24 township 2 range 4	[illegible]	[illegible]
Taylor Thos. E.	[illegible]	[illegible]
Palmer J. D., 80 acres	[illegible]	[illegible]
Dixon, Mrs. James	[illegible]	[illegible]
Smith Leonard L., 240 acres sec 23 32 township 2 range 4	1 50	[illegible]
	1 50	[illegible]
CLOVER.		
Davis David E.	[illegible]	[illegible]
Gomez Clemes J.	[illegible]	[illegible]
Stoneman W. H.	[illegible]	[illegible]
Kendall Hiram, 160 acres	[illegible]	[illegible]
St. Jaer F. J. Mrs., 10 acres	[illegible]	[illegible]
Wood Gilbert	[illegible]	[illegible]
DEEP CREEK.		
Estes S. D.	[illegible]	[illegible]
Quinn M. D.	[illegible]	[illegible]
Gold Hill N. & M. Co.	[illegible]	[illegible]
Howard J. H.	[illegible]	[illegible]
Weaver James, 79 acres sec 21 township 1 range 19	[illegible]	[illegible]
LAKE VIEW.		
Blossom Edward, 40 acres sec 21 township 1 range 4	[illegible]	[illegible]
Jaquet Charles P., 160 acres sec 4 township 2 range 4	[illegible]	[illegible]
MILL PRECINCT.		
Clark Joseph W.	[illegible]	[illegible]
Gaskill Mary E., 80 acres sec 1 township 2 range 4, 40 acres sec 36 township 1 range 4	[illegible]	[illegible]
Johnson, 40 acres sec 30 sec 2 township 2 range 4	[illegible]	[illegible]
Frame Chas., 160 acres sec 30 township 2 range 4	[illegible]	[illegible]
Hobson William	[illegible]	[illegible]
Sacramento River G., 160 acres sec 24 township 2 range 8	[illegible]	[illegible]
Sacramento River G., 80 acres sec 1 township 2 range 8	[illegible]	[illegible]
Utah & Pacific Co., 160 acres sec 4 & 5 10 14 22 township 1 range 4	[illegible]	[illegible]
Pratt Miranda, 320 acres sec 4 24 15 2 township 1 range 4	[illegible]	[illegible]
OPHIR PRECINCT.		
Barker Fred, Jr.	[illegible]	[illegible]
Adams & Wilson in Ophir	[illegible]	[illegible]
Northern Light M. Co.	[illegible]	[illegible]
Stallions Brothers	[illegible]	[illegible]
Sacramento M. & Mining Co.	[illegible]	[illegible]
Manning & Co.	[illegible]	[illegible]
STOCKTON PRECINCT.		
Lewis Tyler Mine	[illegible]	[illegible]
Pierce J. H. lot 1 block 89	[illegible]	[illegible]
Waterman Stephen	[illegible]	[illegible]
TOOELE PRECINCT.		
Bennegard Edward	[illegible]	[illegible]
De La Mare James, lot 22 block 17 plat A, 5 acres sec 22 township 2 range 4	[illegible]	[illegible]
De La Mare James, lot 11 in acre	[illegible]	[illegible]
Fox Mary	[illegible]	[illegible]
Kennard William, lots 6, 7, 8 block 40 plat A, 1½ acres sec 21 township 2 range 4	[illegible]	[illegible]
Hooker H. H., lot pasture sec 21 township 2 range 4	[illegible]	[illegible]
Lee Frank Est., lot 3 block 41 plat A 3½ acres sec 24 township 2 range 4	[illegible]	[illegible]
VERNON.		
Adams A F	[illegible]	[illegible]
Bate Joseph	[illegible]	[illegible]
Frederickson Peter 10 acres sec 14 sec 23 township 3 range 5	[illegible]	[illegible]
Sharp Adam Est., 320 acres	[illegible]	[illegible]
Sprouse Aaron M., 320 acres sec 16, 21 township 1 range 7	[illegible]	[illegible]
Sorenson James T., 160 acres sec 25, 36 township 10 range 7	[illegible]	[illegible]
Stallcup John, 160 acres sec 21 township 10 range 7	[illegible]	[illegible]
TRANSCIENT.		
Jones V., 325 South Temple street	[illegible]	[illegible]
Norris William F. (Executor)	[illegible]	[illegible]
Sandmeier E. H.	[illegible]	[illegible]
Sutro Adolph	[illegible]	[illegible]
Fay J. E.	[illegible]	[illegible]
Fitzgerald W. W.	[illegible]	[illegible]
Parker Ross	[illegible]	[illegible]
Wright George	[illegible]	[illegible]
Sullivan Andrew	[illegible]	[illegible]
Keasling J.	[illegible]	[illegible]
Healy & Carlisle	[illegible]	[illegible]
Thompson James	[illegible]	[illegible]

DRUGS.
WHOLESALE AND RETAIL.
A Full Stock of Everything Usually Found in a First-Class Wholesale and Retail Drug Store. Call and See Us.
JOHNSON-PRATT DRUG CO.,
82 MAIN STREET.

NOW IN PRESS.
—THE—
MEDIATION and ATONEMENT
By the Late PRESIDENT JOHN TAYLOR.
Full Paper, 50c.; Full Cloth, 75c.; Full Leather, $1.00; Full Leather Gilt, $1.50, postpaid.

SOLD EXCLUSIVELY BY THE UTAH STOVE AND HARDWARE COMPANY, 69 and 71 W. PRINCE SOUTH STREET.

Sportsmen's Headquarters!
BROWNING BROS.,
155 S. Main St., Salt Lake City, Utah. 2461 Washington Ave., Ogden, Utah.
Shot Guns, Rifles, Pistols, Ammunition and a general line of Fishing, Sporting and Athletic Goods.
THOMSON WATERPROOF BOOTS AND SHOES.
Agents for Nitro Powder, Caps and Fuse, Du Pont Sporting and Blasting Powder and National Typewriters. THREE SURETIES.
SEND FOR OUR ILLUSTRATED CATALOGUE. FREE TO ALL.

For BINDERS and PRINTERS.
THE EAGLE ELASTIC TABULATING COMPOSITION, THE FINEST article in the world for making the strongest, most elastic, durable and handsome binding for Bill Heads, Statements, Railroad Blanks, etc. At least one-half cheaper than the old method of covering the edges with colored paper. Has no offensive or unhealthy odor, and one pound will do more than two pounds of any of the liquid preparations, at much less cost. Put up in two-pound boxes and sold at Manufacturers' prices, 45 Cents per pound at the
DESERET · NEWS · OFFICE.