THE EVENING NEWS.

Saturday, - - - July 1, 1871.

PRICE OF GOLD.

Corrected daily by HOOPER, ELDRIDGE & Co., Bankers.

SALT LAKE CITY, July 1, 1871.

Buying at $1.10; Selling at $1.12.

LOCAL AND OTHER MATTERS.

WEATHER ITEMS.—The highest point reached by the thermometer to-day was 88.

THE GREAT GHOST ILLUSION.—To-night is the last time the public will have a chance of seeing the performance of Professor Silvester and his pupil Mdlle Schott. The first part of the entertainment will consist of a series of wonderful illusions and psychological phenomena; to conclude with "The Professor's Ghost," in which the great ghost illusion, originally brought out in London by Professor Pepper of the Polytechnic Institution, and which created such a furore, will be given. This is one of the most marvellous mechanical effects and optical illusions ever brought out, and it is given at the Theatre to-night, as originally exhibited. Remember that the last opportunity of witnessing this astonishing feat will be at Professor Silvester's performance this evening.

THE FOURTH OF JULY.—Our great national festival is now drawing near, and its advent is awaited almost impatiently by all grades of citizens, for all seem to be animated with a desire to honor and celebrate the anniversary of national independence; and well they may, for no event ever transpired of such tremendous political magnitude and importance. The sayings and doings of the founders of American independence, so gloriously consummated on the 4th of July, 1776, did more to burst the fetters of king and priestcraft, woven so indefatigably for almost countless ages among all nations, than any event which ever preceded it. The rallying cry of freedom which saluted the ears of mankind in the American Revolution is still reverberating, and with an intensity increased a thousand fold, among the nations, and will continue to do so, until the last slave is freed and the last of earth's tyrants is dethroned. Well may the people of these United States hail and celebrate the the 4th of July with enthusiasm and pride! for that day, ninety-five years ago saw the birth of liberty in the widest sense, for all the sons of men of whatever color or clime. It is highly gratifying to note that the people of this city are making preparations on a grand scale to honor the day; celebrations here in bygone years have been enthusiastic, but present prospects indicate that the affair of Tuesday next will eclipse all its predecessors.

OBSEQUIES.—The funeral services of the little son of Mr. John Needham took place yesterday afternoon, when a large number of the friends of the family assembled, and Elders Angus M. Cannon and George Teasdale delivered suitable addresses.

HALITE.—We are indebted to Professor Barfoot, of the Deseret Museum, for a splendid specimen of *halite*, or crystallized rock salt from Salt Lake. It is an agglomeration of perfectly formed cubes of pure salt, and would no doubt be highly prized in a cabinet of geological specimens. The Professor has some of the finest specimens of this peculiar mineral formation ever seen, on exhibition at the Museum.

CIRCUS.—There was a large attendance at the circus last night, and the performance seemed to give general satisfaction to the audience. The horses and the general paraphernalia of this company are very fine, and some of the members are exceedingly clever. The best of the equestrian feats were executed by Mr. Woods Cook, who performed the exceedingly difficult operation of a back summersault from a horse, while traveling around the ring at a good pace. Mr. Cook alighted on the back of the animal with apparently as much ease as if he had descended on terra firma. There is a gentleman belonging to the company named Mankin, whose entire *physique* appears to be composed of india rubber or some other elastic substance, his contortions being almost painful to witness although performed by him with great apparent ease. One would imagine it impossible to twist the human form into such extraordinary shapes. The performance on the trapeze, by Messrs. Mankin and Williams, was also very good, and the company comprises some very expert ground tumblers, the best among whom is Mr. Henry Jennings, a large framed muscular man who threw a succession of summersaults with such surprising rapidity that he appeared like a huge revolving wheel. The principal clown, Mr. John L. Davenport, created a great deal of mirth, by his witticisms and jokes and the dry manner in which he got them off. The equestrian feats of Madame Lake and her beautiful trained horse were greatly applauded as was also the performance of Miss Emma and her trick pony.

There will be a change of programme every day. This afternoon and to-night Madame Lake will appear in the equestrian performance of Mazeppa and Miss Emma will also appear in an interesting part of the entertainment.

Not the least deserving of notice among the many attaches of Madame Lake's Company is the gentlemanly treasurer Mr. G. W. Zeebold, who performs his duty with a rapidity that is positively surprising, the wonderful manner in which he manipulates the tickets from his wagon and the dexterity he displays in waiting upon the thousands anxious to patronize the great show proves his great competency for the position he occupies.

MR. EDWIN ADAMS.—This eminent young American tragedian will make his first appearance here on Monday evening. He has the reputation of being an artist of the highest class. Wherever he has performed Mr. Adams has been exceedingly popular. He has, we are informed, just concluded a very successful engagement at the Californian Theatre, San Francisco.

RECOVERING.—Brother J. H. Rumell, who had one of his legs broken by falling from a scaffold, a few weeks since, is now able to be around again although unable to walk without the aid of crutches.

SEXTON'S REPORT FOR JUNE.—Males, 15; females, 10; of these, adults, 12, children, 13.

Causes of death as reported:

Lung disease 3; fevers 4; inflammation bowels 3; paralysis 1; tumor 1; marasmus 1; spinal affection 1; heart disease 1; child-bed 1; still born 1; liver complaint 1; drowned 1; killed accidentally 1. Total interments 25.

JOSEPH E. TAYLOR, Sexton.

WILL NOT FRATERNIZE.—A New York reporter furnishes, to his paper, the following account of an interview he had at West Point, with Willard Young, Esq., of Utah:

"In response to an inquiry as to how he thought he should like cadet life at West Point he said it might do very well for the last three years of cadet life, but the first year, he thought, was enough to try the patience of even a Mormon saint.

"When I first came here," he said, "and when they commenced the hazing, I thought I shouldn't rest easy till I had fastened out some of my persecutors, but I've come to the conclusion that it's better to stand it."

Reporter—How do the cadets treat you here?

Mr. Young—Oh, very well, considering I'm a plebe. There is one thing, though, that they make us do that I think ought to be stopped.

Reporter—What is that?

Mr. Young—Why, if the cadets see us go by, they spit out their quids of tobacco on the grass, and then order us in the most peremptory way to pick them up with our fingers and carry them off the ground. Now, I think that's a shame. I know it is only done to annoy and degradate us, and I've made up my mind to put my fist under the ear of the first fellow that orders me to do such a thing again. I don't believe that there's any sense in such things, and I'm sure I didn't come here to be a menial.

SUMMONSES.—We are now prepared to supply Justices of the Peace with Blank forms of summonses. Other Blank forms also for sale at this Office. d38,atf&w-tf

Special Notices.

Address of Church Emigration Agent.—Mr. William C. Staines, Box 3957, New York.

ALWAYS ask for Gillet's Extracts.

Gillet's Flavoring Extracts for sale everywhere.

Use Gillet's Baking Powder.

JUST ARRIVED!

CHEAP HATS, for the Fourth. Mrs. Colebrook, Z. C. M. I. Ladies' Large Sunshades, 25 cents; Ladies', Misses' and Children's Trimmed Hats, 50 cts., to 75 cts., and $1. Linen Parasols, 65 cts. d 181 12t

H. DINWOODEY purposes the enlargment of his present Furniture sale room and will accordingly change his extensive stock of home-made and imported furniture to his manufactory west of the meat market for a few weeks only. 1m

YOU should see the Eagle Emporium Window—Loyal to a Certainty—It will be lighted up to-night for the benefit of evening promenaders—We hear it said that some choice Summer Goo's have arrived. Call and see, Ladies. d 149 1

A YOUNG SWISS, named FERDINAND BARTH, who by driving a government team across the plains in '66, and by two-and-a-half years service in the employment of the California Mail Co., at Fish Springs Station, earned some money, came in the fall of 1861 to Salt Lake City and worked there all winter in the Cooper-shop of Mr. Lamb. During his stay in the city he buried his money, $700 dollars in gold, on the side of a ravine, just above the grave-yard, where in the spring of 1862, when he was ready to make use of it, he found it gone, for somebody, who had cut down the oak brush to the roots, had found it. Any information about the finding of it is solicited and will be thankfully received by the above; a liberal reward is offered to the finder. Address "Deseret News" Office, or

FERDINAND BARTH,
d138 3t Highland, Illinois.

Gillet's Baking Powder makes white and light Biscuits. d 185 1m

Gillet's Baking Powder for sale everywhere.

NEW REFORM.—The introduction of Soda Water and Sarsaparilla, by Day & Co., has done more in the way of a Temperance Reform than all the lectures that have been delivered in the country. The natural condition of man is a thirsty one, and it has long been an established fact that water will not quench thirst. The question then arises, can we find a substitute as harmless in its effects, and more delicious in taste than anything yet discovered? We find it in Day & Co.'s Soda and Sarsaparilla. If every one would sign the Pledge and drink nothing but this Celebrated Beverage, much degradation, misery, shame and crime would be prevented in this world. If any one doubts the truth of our remarks let them step into the first place they come to and try it. It will vouch for itself. em170tf

ADJUTANT GENERAL'S OFFICE, U. T.,
Salt Lake City, June 22, 1871.

SPECIAL ORDERS, No. 1.

I. The Committee of Arrangements appointed by the Corporate Authorities of this City having asked for a detachment of the Territorial Militia, with Bands of Music, to aid in the celebration, on the 4th proximo, of the 95th anniversary of our Nation's Independence, it is hereby ordered as follows:

II. The Commandant of Salt Lake Military District will detail from his district:

The Martial and the Brass Bands under their respective leaders.

One company of Artillery with ordnance to fire salutes, &c.

One company of Cavalry.

Three companies of Infantry.

III. The detail will perform such service during the day as may be assigned to it by the Committee of Arrangements.

IV. Good order is strictly enjoined. No fast riding is allowed within the limits of the city.

By order of
LIEUT. GENERAL DANIEL H. WELLS,
H. B. CLAWSON,
Adjutant General. d188 6t

ROOMS TO RENT,

FURNISHED or unfurnished, over the store of Taylor & Cutler, opposite Salt Lake House, suitable for offices or private rooms. 161 tf

ONE WEEK ONLY!

Salt Lake City!

Commencing Friday, June 30.

THREE GRAND PERFORMANCES!
TUESDAY, JULY 4th.

ACROSS THE CONTINENT.

From Ocean to Ocean!

Is the marked specialty of the Twentieth Annual Tour of

LAKE'S HIPPO-OLYMPIAD

AND

Mammoth Circus!

Under the direct superintendence of C. C. Pell, Esq.—Under the management of

MADAME AGNES LAKE.

The only company traveling that gives a grand

This concern is colossal in its proportions. The illuminated pictorials are exact representations of the performances and artistic elegance which render this matchless exhibition so supremely attractive.

THE EQUESTRIAN DEPARTMENT

Under the immediate supervision of the gentlemanly and accomplished artist,

MR. LEVI J. NORTH,

Is a guarantee of the high-toned and refined character of the performance, rendered peculiarly brilliant and attractive by the

Grandest Concentration of Talent

Ever organized in one combination, selected from the

MOST EMINENT STARS

of Europe and America.

Most Daring and accomplished Equestrienne!
Most Skillful and Graceful Equestrians!
Most Intrepid and Thrilling Gymnasts!
and the finest

TRAINED HORSES and PONIES

In the World!

Remember the

GRAND BALLOON ASCENSION IS FREE!

and takes place every afternoon, previous to the performance.

TWO PERFORMANCES DAILY

At 2 and 7 o'clock, p. m.

This Company will exhibit at the following points in Utah Territory:

American Fork	Friday, July 7
Provo	Saturday, July 8
Springville	Monday, July 10
Payson	Tuesday, July 11
Silver City	Wednesday, July 12
Ophir	Thursday, July 13
Tooele	Friday, July 14

And during the season will visit all the prominent points in Idaho and Montana Territories, and the principal points on the Pacific coast.

S. H. JOSEPH,
d30 197 w1 Director of Publication.

TRUCKEE

AND

SALT LAKE

LUMBER YARD!

A Fresh Supply of

THREE CAR LOADS

Of CLEAR, SEASONED, SUGAR-PINE, TAHAMA COUNTY,

DOORS!

One	to	two inches thick	
2-6 by 6-6	"	3 x 7	" "
From $1,75	- - -	to	- - - $4,25

PER DOOR.

GLAZED WINDOWS:

From 8 x 10	to	10 x 16
$2,25	"	$3,00

Unglazed SASH, per WINDOW 75 cts.

REDWOOD, OREGON and SUGAR PINE FLOORING!

Rustic Ceiling, Siding,

Redwood Ornamental, Sugar Pine Pickets, Redwood and Sugar Pine Architrave, Base, Crown, Bed, PANEL, WAIN-COTT and

CAP MOULDINGS!

D. W. P.

HOTELS.

AMERICAN HOTEL!

Corner of

1st South and 2nd East Sts.,

One Block East of Theatre,

SALT LAKE CITY, UTAH.

THIS House has been fitted up expressly to meet the wants of the Public and persons visiting Salt Lake City, with every accommodation to make a desirable resting place and home for visitors.

The Table will be supplied with every luxury of the market, and no pains will be spared to make the Guests of the House comfortable.

The Hotel is very pleasantly situated,

HALF-BLOCK EAST OF THE CITY HALL.

First-class Boarders, without rooms, can also be accommodated.

☞ Baths free to Guests.

J. C. LITTLE,
Proprietor.

Salt Lake City, May 24, 1871 d157 tf

TOWNSEND HOUSE

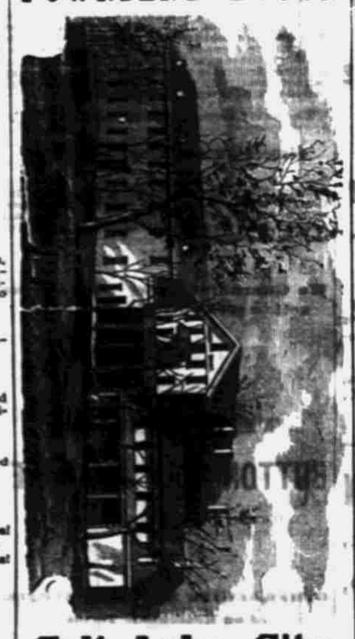

Salt Lake City.

ICE! ICE!! ICE!!!

Jordan Ice!
Imported Ice!
Keep Cool! Keep Cool!
at the

NATIONAL HOTEL!

Eight Doors East of Post Office.
H. L. SOUTHWORTH, Proprietor.
d124 tf

DESERET BOARDING HOUSE,

Three Doors East of Post Office.

Meals, 50c.; Lodgings, 50c.

General Satisfaction Warranted.

d148 tf WM. J. OWENS, Proprietor.

CHICAGO TRADE.

BITTINGER & BRO.,
Importers of and Jobbers in FOREIGN AND DOMESTIC

FRUITS,

AND FANCY GROCERIES,
47 Michigan Avenue,
G. W. Bittinger.
C. L. Bittinger.
W. S. Walker.
CHICAGO.
d87 1y

J. W. BUTLER & CO.,
Successors to
LAFLIN, BUTLER & CO.,
Wholesale Dealers in

COARSE AND FINE PAPERS,

OF EVERY DESCRIPTION
Removed to Nos. 141 & 146 Monroe St.,
CHICAGO.
Grocers' Bags, Writing Fluid and Printing Inks. Book Binders' Stock and Machinery of every description. d67 6m

HIGHLY IMPORTANT
TO
Bankers and Others!

HALL'S SAFE
AND
LOCK COMPANY,
Sole Manufacturers of
HALL'S PATENT IMPROVED DOVETAIL and TENON and GROVE BURGLAR PROOF SAFES.

HALL'S PATENTS:

Concrete Fire and Fire and Burglar Proof Safes, and Eleven Different Varieties of HALL'S Patent

NO-KEY-HOLE COMBINATION BANK LOCK,

☞ ESTABLISHED OVER 25 YEARS

50,000 Safes now in use—2,500 have been Tested by FIRE and BURGLARS.

☞ Not an Instance on Record where ONE of these SAFES was ever Destroyed by Fire or Robbed by Burglars.

OUR IMPROVED
BURGLAR-PROOF SAFES

Are constructed on HALL'S PATENTS which are entirely new, and different from any others manufactured—All old and Worthless Methods having been discharged, and our improvements make it Impossible to "Wedge," "Drill," "Strip," or "Force" the Safe by any of the many appliances used by expert Burglars.

An examination will convince the most skeptical.

☞ Our Safes have Always Taken the GOLD MEDAL!

Our Locks are simple in Construction and Operation, and are SUPERIOR to any in use. They have never been Picked by any Expert or Burglar, and we will put from

☞ $1,000 to $10,000 ☜

Behind them at any time.

☞ Prices as low as any Manufacturer.

☞ Send for Circulars, etc., to

HALL'S SAFE & LOCK CO.,
69 West Fourth Street, CINCINNATI
147 and 149 Dearborn Street, CHICAGO.
209 North Fourth Street, ST. LOUIS, Mo
d35-1m

CLOSING OUT A

GRAND REMNANT SALE

Z. C. M. I.

RETAIL DRY GOODS DEPT.,

TUESDAY, JUNE 27, '71,

AND FOR

TEN DAYS!

WE WILL EXPOSE FOR SALE A LOT OF REMNANTS, CONSISTING OF

Dress Goods

—IN—

Mozambiques, Poplins, Bareges, Percales, Pique, Lawns, Silks, Alpacas, DeLanes

—AND—

Ladies' Hats, Parasols, Hosiery, Shawls, Sacques, and

JEWELRY

AT LESS THAN

ONE DOLLAR A SETT.

☞ This is an unusual good opportuninty for economical buyers. The sale is bona fide as we must make room for a brilliant stock of FALL DRESS GOODS.

☞ All Goods marked in plain figures from which no abatement can be made.

H. B. CLAWSON, Supt.

d184 7t

NAYLOR BRO'S.

HAVING MADE EXTENSIVE ADDITIONS TO THEIR PREMISES AND BOUGHT OUT the Immense Stock of Zion's Co-operative Manufacturing Institution, also made large purchases in the East, are now prepared to show the

LARGEST and BEST STOCK of

WAGON TIMBER AND IRON

IN THE TERRITORY.

TIRE IRON AT SEVEN CENTS PER LB.

All kinds of Repairing neatly and promptly executed.

Horse-Shoeing a Specialty.

First South St., half-a-block south of Theatre.

d156 6m

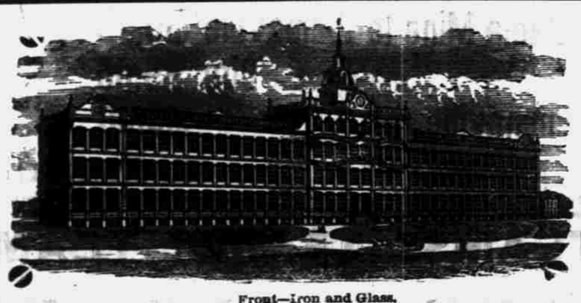

Front—Iron and Glass.

WORKS OF THE

UNITED STATES WATCH COMP'Y

Manufacturers of ALL THE GRADES of

AMERICAN WATCHES, PENDANT WINDERS AND KEY WINDERS,

Both Nickel and Frosted Movements, with Damaskeen Finish.

The finer grades all having three pairs Conical Pivots, Cap Jeweled, in Gold Settings, and accurately adjusted to *Heat, Cold and Position*; and all, even in the cheapest grades, have the STRAIGHT-LINE Escapement, with Exposed Pallet Jewels, and Hardened and Tempered Hair Springs, and for our late improvement in STEM-WINDING mechanism, we claim a STRENGTH, SIMPLICITY and SMOOTHNESS hitherto unattained in any other manufacture at home or abroad.

Constantly on hand, full lines, all sizes, in Gold, Silver, Diamond Set and Magic Cases, Minute Repeaters, Independent 1-4, 1-8 Split and Fly-back Seconds, for taking three different times, for Timing Horses, Artillerymen, &c.

☞ Price Lists furnished the trade on application, inclosing business card. For sale by the trade generally. Ask your Jeweler to see the MARION watches.

WHOLESALE WAREROOMS:

13 Maiden Lane, - - - NEW YORK.

AND

GILES BROS. & CO., 142 *Lake Street,* CHICAGO, ILL.

☞ WATCH No. 1,009, STEM-WINDER.—Bearing Trade-Mark "Frederic Atherton & Co., Marion, N. J.," manufactured by United States Watch Co., has been carried by me from December, 1869, to January 17th 1870, its total variation being only TWO SECONDS in the entire time.

New York, January 17th, 1870. L. E. CHITTENDEN, Late Reg. U. S. Treas.

WATCH No. 1,064, STEM-WINDER.—Bearing Trade-Mark "Frederic Atherton & Co, Marion, N. J.," manufactured by the United States Watch Co., has been carried by me fifteen months; its total variation from mean time being only one second per month.

WILLARD DERBY,
Of Derby, Snow & Freeman, Jersey City, N. J.

WATCH No. 1,134, STEM-WINDER.—Bearing Trade-Mark "Frederic Atherton & Co., Marion, N. J.," manufactured by the United States Watch Co., has been carried by me seven months; its total variation from mean time being only six seconds.

A. L. DENNIS, Pres't. N. J. R. R. & T. Co.

UTICA, Feb. 15th, 1870.

WATCH No. 10,584, STEM-WINDER.—Bearing Trade-Mark "Frederic Atherton & Co., Marion, N. J.," manufactured by the United States Watch Co., has been carried by me twenty months; its total variation from mean time being five seconds per month.

E. C. PRIEST,
Ass't. Sup't. N. Y. C. & H. R. R.

WATCH No. 1,117, STEM-WINDER.—Bearing Trade-Mark "Frederic Atherton & Co., Marion, N. J.," manufactured by the United States Watch Co., has been carried by me fifteen months; its total variation from mean time being only an average of two-thirds of a second per day.

E. F. PHELPS, Con. N. J. Central R. R.

WATCH No. 1,037, STEM-WINDER.—Bearing Trade-Mark "Frederic Atherton & Co., Marion, N. J." manufactured by the United States Watch Co., has been carried by me since June, 1867; its total variation from mean time being only five seconds per month.

HENRY SMITH,
Treas. Panama R. R., 88 Wall St., N. Y.

WATCH No. 12,012, STEM-WINDER.—Bearing Trade-Mark "United States Watch Co., Marion, N. J.," manufactured by the United States Watch Co., has been carried by me six months; its total variation from mean time being only twelve seconds.

GEO. LOVIS,
Gen'l. Eastern Pass'r. Ag't. Toledo, Wabash Western R. R.

SUNBURY, PA., Feb. 26, 1869.

WATCH No. 1,176, STEM-WINDER.—Bearing Trade-Mark "Frederic Atherton & Co., Marion, N. J.," manufactured by the United States Watch Co., has been carried by me three months; its total variation from mean time being only five seconds during that time.

HENRY DE LAMOTT,
Engineer Philadelphia & Erie R. R.

Messrs. Giles, Bro. & Co.

I take pleasure in saying that the watch I bought of you, being No. 51,767, Fayette Stratton, Marion, New Jersey," made by the United States Watch Company, has given me perfect satisfaction, its total variation from mean time since regulated being scarcely perceptible.

SAMUEL MERRILL,
Yours, etc., Governor of Iowa.

Messrs. Giles, Bro. & Co.

The three stem-winding gold watches purchased of you for my daughters and their friend have proved very close time keepers, and given entire satisfaction. J. L. PICKARD,
Sup't. Public Instruction, Chicago.

☞ BEWARE of worthless imitations with which the country is flooded. To avoid imposition insist on a certificate of genuineness from those of whom you purchase, and see that the words MARION, N. J., are engraved on the plate over the Main Spring Barrel. All others are spurious. d84a-1-eod-3m.

WANTED!

A SITUATION BY A PRACTICAL MACHINIST, ENGINEER and CARPENTER, Who has had an experience of fourteen years in California and Nevada Mills, in working Gold and Silver Ores. Good references given. Address
F. B. EVANS,
d 187, tf Deseret News Office.

REMOVAL!

G. W. DAVIS,

HAS REMOVED,

For a Short Time, during the building of his

NEW STORE,

TWO DOORS NORTH OF

CALDER BRO'S.

d118 1y

HARDWARE!

C. H. BASSETT,

HAVING made extensive additions and alterations to his premises, is now prepared to show the

Largest and Best Assortment OF

HEAVY and SHELF HARDWARE

Ever brought to this Territory, and

Cheap as the Cheapest!

Iron, Steel, Nails, Tinners' Stock, Farming Tools, Plows, Miners' Outfit, Rubber Belting, Steam Packing, Wagon Timber, Stoves and Tinware always on hand.

C. H. BASSETT.

d113

D. GRENIG'S BAKERY

AND

GROCERY STORE!

Is well supplied with THE Best the Market Affords.

Fresh Bread, Cakes, Pies, Crackers, &c., &c., Second to None Nowhere

ALSO ON HAND AND FOR SALE

Corn, Oats,

and the

BEST BRANDS OF

XXX FLOUR!

A CHOICE LOT OF

BUCKWHEAT SEED,

And a Few More

SINGING CANARY BIRDS!

DANIEL GRENIG,
East Side of East Temple St., S. L. City.
d127 1y

Bickford Family Knitting Machine

The Oldest, most Practical, and the Best!

I CAN knit a stocking complete without taking it from the Machine till it is finished.—BURKE L. FITZGERALD, Canaan, Me. The more I use it, the better I like it.—Mrs. CROSBY CURTIS, Medina, O. Altogether it works beyond my expectations.—MRS. ALVIRA WALKER, Malone, N. Y.

Send for our Descriptive Circular, sent free, which also contains many similar recommendations. Price, $25 to $75.

Address—Bickford Spinner and Knitting Machine Co., 36 Bromfield Street, Boston, Mass.

David W. Evans, "Deseret News Office," Salt Lake City, Agent for Utah Territory.

d s2w 173

BATHS!

WARM SPRING BATHS

Private and Plunge.

THESE celebrated baths are open to the public at all seasons. Their medicinal properties are so widely known that it is needless to enumerate them.

Besides the the Private Baths, the large and handsomely furnished PLUNGE BATHS, for Ladies and Gentlemen, are now open.

d304 1y H. ARNOLD

N. I. D. SOLOMON,

Manufacturer of

Show Cases

And

SALOON LOOKING-GLASSES.

Dealer in

WINDOW GLASS, MIRRORS, all sizes and styles,

At WHOLESALE and RETAIL.

198 Farnham St., - OMAHA, NEB.

d129 1y

EIGHTH INDUSTRIAL EXHIBITION
OF THE
MECHANICS' INSTITUTE
WILL OPEN
TUESDAY, August 8th, 1871,
And continue
Four Weeks, Day and Evening,
IN THE PAVILLION,
Union Square.....SAN FRANCISCO.

The Exhibition Building covers an area of 110,000 superficial feet, and is complete in the various details of light, ventilation, steam power, water supply and provisions for the requirements and comforts of visitors.

Applications for space must be made before the fifteenth day of July next, and articles must be in position by the time of opening. Blank Applications for Space, Rules and Regulations, Premium Lists and all information will be sent on application, by addressing J. E. GILMORE, Special Agent, Mechanics' Institute, San Francisco, to whose care articles intended for exhibition may be sent.

d158 2m A. S. HALLIDIE, President.