THE COUNTY COURT.

Finish Up of the Business of Yesterday's Session.

Subsequent to the proceedings in the County court yesterday, we reported in that day's NEWS, J. H. Young of the Union Pacific railway sent in a communication to the effect that the cross plank at Draper had been replaced. It was filed.

The bond and application of Mary Mayer of Sandy for liquor license was granted and approved.

The citation on David Searle was returned to the sheriff for further search. The court is desirous of learning why David doesn't support his dad, who is at present an inmate of the L. Home.

Action on the bond of I. M. Barratt, game and fish commissioner, was deferred.

The Clerk was instructed to notify tardy presiding judges of the different precincts to send in the returns for the bond election at once.

The petition of J. J. Snell for relief from an error in a redemption certificate was granted, and it was ordered that $1800 be appropriated for that purpose upon the next appropriation day.

The clerk was authorized to pay 80 cents into the treasury which he had received from Utah county, growing out of an error made by the territorial board of equalization in submitting the assessment of railroads.

The board will meet again next Monday.

ARTICLES OF INCORPORATION.

Two Sets of Them Filed With County Clerk Maloy Late Yesterday Afternoon.

The Pine Grove Gold Recovery company filed its articles of incorporation late yesterday afternoon. The incorporators are W. S. Brown, Gill I. Peyton, J. H. Hedges and S. L. Hanah of Salt Lake, W. S. Brown of Fremont, Neb., and L. H. Gates of Central City, Nebraska.

The capital stock is $80,000, divided into 80,000 shares of the par value of $1 each, and their object is to buy and sell mines and ores and the reducing of ores and tailings by any process, but particularly by the McArthur cyanide process. The officers are W. S. Brown, president; H. W. Brown, vice president, and Gill S. Peyton, treasurer and secretary. They will have their general offices in Salt Lake.

The Free Gold Mining company also, about the same time, filed articles of incorporation in the county court. The incorporators are L. H. Gates, of Central City, Neb., and E. Caflall, Gill P. Peyton, Ernest G. Rognon and H. W. Brown, of Salt Lake.

The object of the company is to carry on a general mining business in the Wilson mining district in Esmeralda county, Nevada; their general office will be in Salt Lake. They place their capital stock at $600,000, divided into 600,000 shares of the par value of $1.00 each. The officers are L. H. Gates, president; E. Caflall, vice president; Gill S. Peyton, treasurer, and Ernest G. Rognon, secretary.

WASHINGTON LETTER.

From Our Regular Correspondent.

WASHINGTON, D. C., March 17th.—President Cleveland has already done what no other President of the present generation has done. He has cowed the office seekers and sent the larger proportion of them home to await his pleasure in making appointments. The consensus of political opinion here is that Mr. Cleveland is likely to be the most independent President, so far as party politics are concerned, that the country has ever had. There are various reasons why this is believed. Mr. Cleveland was nominated against the wishes of all the so-called bosses of his party. That together with the unusually large electoral vote he received has caused him to feel that he is under no obligations to the party machine, either for his nomination or his election, and he has taken no pains to conceal the state of his feelings. It was probably because he didn't that the important Senate committees were organized upon an anti-Cleveland basis. Another thing which makes him independent, and which would have the same effect upon all of our Presidents if more than one term was forbidden by the Constitution is that he isn't laying wires to be renominated.

It costs something to be independent in the Senate. Mr. Stewart of Nevada, who has formally left the Republican party without becoming either a Democrat or a Populist, was ousted from the committee on appropriations, membership of which is considered equal to the chairmanship of a less important committee, by the Republican caucus, and his place given to Senator Teller of Colorado. The Democratic caucus was kinder to him, as it left him chairman of the committee on mines and mining, a place he held during the term which ended March 4.

The reorganization of the Senate committees, made necessary by Democratic control of that body, has been completed. It does not satisfy all of the senators; it never does, because no caucus committee can give every senator just the committee place he wants, and to which he thinks himself entitled. But it comes about as near giving satisfaction as anything ever does, and far nearer than anybody expected it would. Considering the peculiar position occupied by the Populist senators, between the Democratic majority and the Republican minority, they fared tolerably well. Each of them got a chairmanship, the last one—silver—going to Senator Kyle. Although Senator Hansbrough of North Dakota, was given a minor chairmanship by the Democratic caucus there is an impression that the exposure of his connection with the bank embezzlement in this city will result in his retiring from the Senate, either willingly or unwillingly, although he says he is going to serve out his term.

The appointment mill is grinding very slowly and the grist turned out is all of the Cleveland brand. Among the nominations this week was Mr. Edward H. Whitney, of New York, to be assistant attorney general. He was one of the protesting delegation sent to the Chicago convention by the New York anti-snappers, and there is some talk about his nomination being opposed by Senators Hill and Murphy. Senator Hill is in a good position to make a fight against this nomination, if he is opposed, as he is a member of the judiciary committee, to which it has been referred.

The nomination of ex-Congressman Meadows, to be assistant secretary of the navy, brings a little encouragement to the army of "ex's," the members of which have been in a gloomy state of mind because of the notification that they must not expect places.

It is denied at the White House that President Cleveland ever said that he would not appoint democratic editors to office, and the denial is practically backed up by the fact that the first presidential postmaster nominated—H. R. Brown, at Meadville, Pa.,—is a democratic editor.

If the talk of senators is any indication the interest in the Hawaiian matter is rapidly waning. The sending of ex-Congressman Blount, of Georgia, to Hawaii by the administration, as a special commissioner to search of information, excited little more than a passing comment.

"Boulam" is a cloud small as yet, but still there, upon the administration sky. The appointment of their sons to office under them by prominent officials has been the cause of trouble under many administrations, and there is no reason to believe that history will fail to repeat itself in that respect. In fact it would be beneficial to all concerned if there were a law against such appointments.

Secretary Carlisle has a scheme for the complete reorganization of our financial system, which will be perfected and submitted to Congress next winter. It includes a repeal of the silver law and of the tax upon notes issued by state banks.

GOSHEN CORRESPONDENCE.

The Star Reservoir and Canal Company.—Diphtheria.—Called Home.

GOSHEN, Utah, March 18, 1893.—The Star Reservoir and Canal company is negotiating with the Goshen people to convey water from their reservoir in Juab county over the Sand ridge south of here, and thereby bring under cultivation hundreds of acres of land now covered with sage brush, and also to supply us with plenty of good pure water for culinary purposes, which we have not had in the past. The land lying below the canal has all been entered, principally by the residents of Goshen.

There are three cases of diphtheria in town, all of which are recovering. The health of the people is generally good.

Sister Louisa Gruyther Taylor, the beloved wife of George Taylor, died at her residence at 1 o'clock a. m. on the 15th inst., of general debility. Deceased was ailing for about three months, during which time she suffered a great deal, but endured without a murmur. She was born in Bristol, Somersetshire, England, January 15, 1827; was the daughter of Thomas and Louisa Gruyther. Her mother died when she was but four years old. She attended the Baptist meetings along with her father, who was one of the presbyters of that denomination. In 1849 she first heard the Gospel, taught by a Mormon Elder, and one week after embraced it. After she was baptized she was cast off by her friends, relatives, and even by her father. She was married to Elder George Taylor October 19, 1853. She emigrated to America in 1866; two years later she crossed the plains and came to Utah and settled in Goshen valley.

She was an earnest worker in the the Sabbath school cause up to the time of her departure. Shortly after the organization of the Relief Society in Goshen, she was appointed secretary, which position she filled for 23 years, to the satisfaction of all.

She is the mother of one son and four daughters, also the grandmother of 23 children. The funeral services took place in the Relief Society house at 2 p.m. on the 17th inst. After the opening exercises, which were conducted by Elder Wm. Price, Bishop of the ward, who gave a short sketch of her life, Elder Wm. Paxman, President of Juab Stake, delivered the funeral discourse. Brief remarks were made by Elder John L. Jenkins, and a beautiful poem by Sister Christina Higginson, of Idaho, composed for the occasion, was read. A large concourse of people followed the remains to their last resting place. X. Y. Z.

St. George Stake Conference.

The quarterly conference of the St. George Stake was held on the 12th and 13th of March, 1893.

Preliminary to the general meetings of the Stake conference, the High Priests of the Stake, Relief Society and Stake Priesthood, convened at different hours on Saturday the 11th inst. and transacted the business of their respective departments.

Sunday, the 12th, the general meetings of Priesthood and people were held, and continued through Monday the 13th. President Daniel D. McArthur and his counselors, all the High Council and their alternates, together with most of the Bishops in the Stake, with a very good attendance from the settlements attended the meetings. Some of the Bishops, those from distant wards, were not present because of the unusually stormy time prevalent during the past two weeks.

We were not favored with the presence of any of the general authorities, but, nevertheless, a most excellent spirit prevailed and prompted practical instruction in the ways of life here, as preparative to eternal life and exaltation hereafter.

The general and the Stake authorities were presented for the suffrages of those present, and sustained without a dissenting vote.

It was a comfort and great satisfaction to learn from a report read that the people of St. George Stake, in response to the calls of 1891 for the will offerings to aid in finishing the Salt Lake Temple, have paid $21,[illegible].

The Saints felt and some said: "The Lord be praised.

JAMES G. BLEAK,
Clerk of Stake.

ST. GEORGE, March 13, 1893.

Hood's Cures

Numerous Boils

And Catarrh in the Head

Mr. W. L. Tucker
Roseburg, Oregon.

"I feel that it is impossible for me to say too much in favor of Hood's Sarsaparilla. I was a great sufferer from impure blood and Catarrh in my head. Joe's comforters failed to comfort me, and I suffered from numerous boils.

Agony Beyond Description.

When I began to take Hood's Sarsaparilla I had six or seven, only few of which came to a head, and since then, thanks to this good medicine, I have been free from this great affliction. I gained 15 pounds in three weeks. The Catarrh in my head which has troubled me for years has also been cured by Hood's Sarsaparilla and I

Hood's Sarsaparilla Cures

am enjoying good general health. I earnestly recommend Hood's Sarsaparilla to all who are afflicted." W. L. TUCKER, Roseburg, Oregon.

HOOD'S PILLS cure all Liver Ills, Biliousness, Jaundice, Indigestion, Sick Headache.

Help us to help you by calling for Gold Band Coffee when ordering your groceries.

Cheap but good. The Gold Band Coffee is now on the high road to become the people's favorite.

CONFERENCE

Rates and Arrangement.—Rio Grande Western Railway.

Rates same as last year and are at least one fare for the round trip to Salt Lake; from far points rates are lower; see nearest ticket agent R. G. W. Ry. for exact rates. A Conference special will leave Ogden daily from April 3rd to 6th at 8:30 a. m.; leave Salt Lake on return trip at 3:30 p. m. The run will be made in both directions in one hour, and train will stop at all intermediate points. Train formerly leaving Silver City at 6:55 a. m., leaving Payson, Spanish Fork, Springville, Provo, American Fork, Lehi and other intermediate points will, commencing April 1st, run at an earlier hour so as to arrive at Salt Lake promptly at 10 a. m. Returning, train will leave Salt Lake at 5 p. m. instead of 4:00 p. m. as heretofore. All other trains will run on present schedules.

Tickets at the greatly reduced rates limited to April 15th will be sold from April 3rd to 6th inclusive from Ogden, Silver City, Springville, Bingham and intermediate stations. From all other points tickets will be on sale from April 2nd to 6th, limited to April 20th. Street cars make connection at Rio Grande Western depot for the hotels and the Temple Square.

J. H. SPENCER.

The Gold Band Coffee always uniform in strength and flavor and full weight.

A Sound Liver Makes a Well Man.

Are you Bilious, Constipated or troubled with Jaundice, Sick Headache, Bad taste in Mouth, Foul Breath, Coated Tongue, Dyspepsia, Indigestion, Hot Dry Skin, Pain in Back and between the Shoulders, Chills and Fever, etc? If you have any of these symptoms, your Liver is out of order, and your blood is slowly being poisoned, because your Liver does not act properly. Herbine will cure any disorder of the Liver, Stomach or Bowels. It has no equal as a Liver Medicine. Price 75 cents.

Free trial bottles at Z. C. M. I. Drug Dept. 1 y

If your grocer does not keep Gold Band Coffee for his memory till he does keep it.

Ballard's Snow Liniment.

This wonderful Liniment is known from the Atlantic to the Pacific, and from the Lakes to the Gulf. It is the most penetrating Liniment in the world. It will cure Rheumatism, Neuralgia, Cuts, Sprains, Bruises, Wounds, Old Sores, Burns, Scalds, Sore Throat, Sore Chest and all inflammations, after all others have failed. It will cure Barred Wire Cuts and heal all wounds where proud flesh has set in. It is equally efficient in animals. Try it and you will not be without it. Price 50 cents.

Sold by Z. C. M. I. drug department.

Give Gold Band Coffee a trial. It is the best of all package coffees. So SAY WE ALL.

It Took Trouble, But He Got It.

About two or three months ago I purchased from you a bottle of Chamberlain's Cough Remedy, put up in Des Moines, Iowa. Such good results were obtained from its use that I enclose one dollar and ask that you send me two bottles by express.—J. A. SCRIVEN, 18 E. 13th St., New York City. To H. H. Lane, Druggist, Peekskill, N. Y. Mr. Scriven is president of one of the largest shirt factories in New York, and widely known in business circles. When troubled with a cold give this remedy a trial and, like Mr. Scriven, you will want it when again in need of such a medicine. 50 cent bottles for sale by Z. C. M. I. Drug Dept. d&s

INFORMATION.

I beg to inform my friends and the public generally that I am located at 55 West, First south Street (in E. G. Holding's elegant supply store). Select orders for painting, graining, paper hanging, paper cleaning, calcimining, glazing, etc. My aim will be to give the best of satisfaction by my person al supervision over all work intrusted to my care.

Very Respectfully,
WM. T. KNAPTON.

For Bargains in Drugs and Medicines, go to the Knapsford Pharmacy. James O'Connor, proprietor.

Clinton, Missouri.

Mr. A. L. Armstrong, an old druggist, and a prominent citizen of this enterprising town, says: "I sell some forty different kinds of patent medicines, but have never in my experience sold so much of any one article as I have of *Ballard's Horehound Syrup*. All who use it say it is the best remedy for Cough, Cold, Consumption, and all diseases of the Throat and Lungs, they have ever tried." It is a specific for Croup and Whooping Cough. It will relieve a Cough in one minute. Contains no opiates. Sold by Z. C. M. I. Drug Dept. 3

See the handsome pictures contained in each package of Gold Band Coffee.

Sold by a World Wide Reputation.

Cassell Hill, Iowa, Singapore.

Chamberlain Medicine Co., of Des Moines, is an Iowa manufacturing institution and one in which the residents of the state look upon with pride. Chamberlain's Cough Remedy has become national in reputation and is known in nearly every household in the state and throughout the great west. Its merits are becoming established in all parts of America. For sale by Z. C. M. I. Drug Dept. d&s

When tired and you want something to help you renew your youth try Gold Band Coffee.

Deseret National Bank

SALT LAKE CITY, UTAH.

Paid-up Capital, - - $500,000.00
Surplus, - - $500,000.00

DIRECTORS:

L. S. HILLS, President.
MOSES THATCHER, Vice-President.
W. W. RITER.
J. R. BARNES.
J. T. LITTLE.
J. G. CUTLER.
JAMES SHARP.
HENRY DINWOODEY.
D. H. PEERY.
F. W. JENNINGS.
GEORGE HONYER.
J. R. WINDER.
H. S. ELDREDGE.

H. S. YOUNG, Cashier.

Receives Deposits Payable on Demand.

Buys and Sells Exchange on New York, San Francisco, Chicago, St. Louis, Omaha, London and all the Principal Commercial Cities.

Safe Deposit Vaults, absolutely fireproof and burglar-proof. Rents $5 to $50 per year.

WELLS, FARGO & CO.'S BANK,

SALT LAKE CITY, - UTAH.
Established 1852.

Buys and sells Exchange, makes Telegraphic Transfers on the principal cities of the United States and Europe, and all points on the Pacific Coast. Issues orders of credit available in the principal cities of the World. Special attention given to the selling of time and sight exchange, made on assignments at lowest rates.

Particular attention given to collections throughout Utah, Nevada, and adjacent territories. Accounts solicited.

J. E. DOOLY, Cashier.

B. H. SCHETTLER,

—THE BANKER—

GENERAL BANKING BUSINESS

AT NO. 60 MAIN STREET,
(Opposite the Co-op.), and

PAYS INTEREST ON DEPOSITS.
DRAWS THE MONEY.

THE

STATE BANK OF UTAH,

Corner of Main and South Temple Streets, Salt Lake City.

Capital, - $500,000
Surplus, - $300,000

HENRY J. GRANT, President.
WM. B. PRESTON, Vice President.
HARRY S. WELLS, Cashier.

DIRECTORS:

JOSEPH F. SMITH.
ANDREW H. CANNON.
CHAS. S. BURTON.
FRANK G. TAYLOR.
WM. H. ROWE.
SPENCER CLAWSON.
REED SMOOT.
WILFORD WOODRUFF.
E. M. WILLIS.
HENRY S. WORLEY.

We Commercial Banking in all its branches, discously solicited, large and small.

WILFORD WOODRUFF, President. GEORGE Q. CANNON, Cashier.

Paid Capital, $100,000
Cash Surplus, $50,000

ZION'S SAVINGS BANK —AND— TRUST COMPANY,

No. 1 and 3 East Temple Street,
SALT LAKE CITY, UTAH.

ESTABLISHED 1873. INCORPORATED 1889.

DIRECTORS.

WILFORD WOODRUFF, President.
GEORGE Q. CANNON, Vice-President.
JOSEPH F. SMITH, GEORGE EPTHIMIDES,
ANGUS M. CANNON, HENRY J. GRANT,
JAMES JACK, LORENZO SNOW,
T. G. WEBBER, FRANKLIN H. LYMAN,
H. B. CLAWSON, JOHN R. WINDER,
LEONARD G. HARDY.

Oldest Savings Bank in Utah, with deposits greater than all others combined.

SAFE DEPOSIT BOXES FOR RENT.

Savings Deposits in any sum, from $1.00 up, received and interest allowed at 5 percent per annum, compounded four times a year. Correspondence solicited, and any sum forwarded by money depositors carefully attended to.

UTAH COMMERCIAL —AND— Savings Bank,

SALT LAKE CITY.

Capital, - - $200,000
Surplus, - - $40,000

GENERAL BANKING BUSINESS.

Five Per Cent. Interest Paid on Savings Deposits, Compounded Four Times a Year.

NICKEL SAVING STAMPS FOR SALE AT THE BANK OR ANY OF ITS AGENTS.

DIRECTORS.

FRANCIS ARMSTRONG, F. W. MAHER,
DR. JOS. S. RICHARDS, T. R. ELDREDGE,
DOLIVER ROBERTS, THOS. W. JENNINGS,
OSCAR H. HARDY, SAMUEL MORRISON,
M. E. CUMMINGS.

COMMERCIAL NATIONAL BANK,

Of Salt Lake City.

CAPITAL, $500,000. SECURITY PROTECTION.

—INTEREST PAID ON TIME DEPOSITS.—

DIRECTORS.—E. R. Ansbach, John J. Daly, O. J. Salisbury, Martin C. Fox, Elias Morrisson, W. F. Rocks, George M. Downey, John W. Iron, Adam Ansbach.

JOHN W. DONNELLAN, Cashier.

Napoleon

Had his long regrets for his rash engagement at

Waterloo

But those who have engaged and are still engaging building lots in

East Waterloo

congratulate themselves on being richer from the day they made their purchases.

This Subdivision has FINE DWELLINGS, cement walks, good water, good car service, lovely surroundings. Within THREE YEARS these lots should bring $5,000 each. The shrewdest business men are buying them, and lots of them. Price now

$325 not upwards. Easy Payments.

W. E. HUBBARD,
41 WEST SECOND SOUTH STREET.

AT COST!

My Entire Stock of SHOES AT COST. Everything New and Stylish. Secure Bargains. FRANK J DUNFORD. 27 W. First South St., five doors East of Dinwooley Furniture Co.

AMERICAN NATIONAL BANK,

OF SALT LAKE CITY.

Capital $250,000. Surplus $30,000. Organized October, 1890.

INTEREST PAID ON SAVINGS AND TIME DEPOSITS.

DIRECTORS.—James H. Rowe, President; H. M. Rowe, Vice-President; F. E. Richards, Cashier; W. S. Holman, Assistant Cashier; A. N. Marks, M. J. Grow, S. M. Jarvis, J. W. Judd, C. F. Loofbourow, F. W. Mott, Elijah Sells, D. O. Tanner, E. A. Davis.

SOLOMON BROTHERS

SHOES SHOES

The Most Successful of all of our

HOME INDUSTRIES

is the manufacture of Boots and Shoes. Unexcelled by any are those of OUR MAKE.

WE USE THE BEST OF LEATHER AND MATERIALS.

Our work is done by hand and warranted. We carry also Complete Lines of Ladies' Fine Footwear and Men's Gloves.

SOLOMON BROTHERS

JAY C. WEMPLE COMP'Y

327 & 329 BROADWAY, NEW YORK. | 231 & 233 WABASH AVE., CHICAGO.

EMPIRE WINDOW SHADES AND SPRING ROLLERS

ARE THE BEST MADE.

Sold by all Dealers. These Goods are all Hand Made.

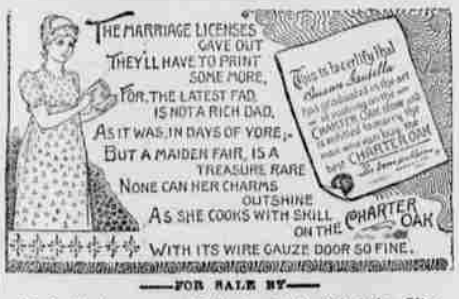

FOR SALE BY

Z. C. M. I., - - Sole Agents in Salt Lake City.

Established May, 1870.

Punctuality, Fashion, Economy.

POPULAR Buckle & Son TAILORS

Agents Deseret Woolen Mills.

S. E. Sacque Suits to Order, $25.00.

Being Beautiful

is the least of being—that's all right for us hardware folk; we only think of being good and of how many nails we can give for a dollar. But with the women it is important to be too sweet for anything, and the MAJESTIC RANGE or RELIABLE GASOLINE STOVE will sweeten the temper of any woman. They too have wound their way into the hearts of many a housekeeper solely on their own merits.

They may not be as beautiful as some, but who looks for beauty in a range? It is quality and price that are looked for, and the Majestic Ranges and Reliable Gasoline Stoves possess both, something never before found.

When not too busy drop in on us and we will tell you the little we know about steel ranges and gasoline stoves.

SALT LAKE HARDWARE COMPANY,

SIGN OF BIG GUN. 42 and 44 W. 2nd South St.