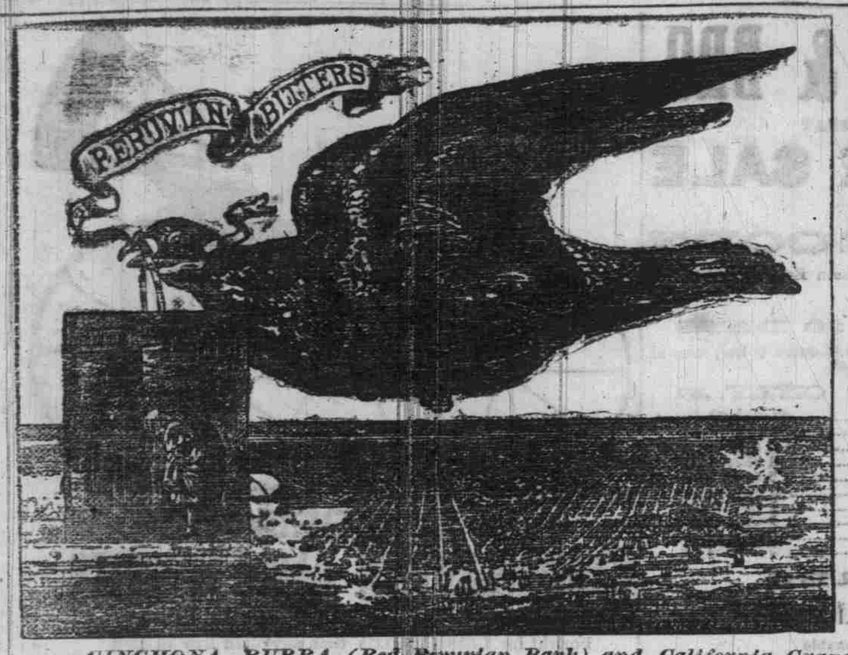


*CINCHONA RUBRA (Red Peruvian Bark) and California Grape Brandy. A most Delightful Tonic, and Effective Remedy for Dipsomania (the alcohol habit), all forms of Malarial Diseases, Dyspepsia and Insomnia (sleeplessness).*

*No Greater Success has been recorded, and nothing ever introduced giving such unqualified Satisfaction. Try it Once, and be convinced. For sale by Druggists and Wine Merchants.*

*WILMERDING & CO., San Francisco, Cal.,*
*Agents for the Pacific Coast.*

# DENVER AND RIO GRANDE RAILWAY.

THE NEW
POPULAR TRANS-CONTINENTAL ROUTE
NOW OPEN FOR
BUSINESS,
BETWEEN
OGDEN, SALT LAKE,
LEADVILLE,
Red Mountain, Gunnison,
—AND—
SAN JUAN MINING DISTRICTS,
PEUBLO, DENVER,
And all points on the entire system in
Utah, Colorado and New Mexico.

ON AND AFTER
*SUNDAY, JULY 1st, 1883.*

The Atlantic Express Train, composed of Pullman Palace Sleepers and elegant first-class coaches, will leave Ogden daily at 5:42 a.m. (on arrival of train from San Francisco) and Salt Lake City at 10:20 a. m., making direct connection at Pueblo and Denver for Kansas City, St. Louis, Chicago, Pittsburg, Philadelphia, New York, Boston, and all Eastern, Northern and Southern points.

The Pacific Express Train from Denver, Pueblo and Eastern points will arrive in Salt Lake City daily at 5:48 a.m. and Ogden 7:25 a.m. making direct connection with the Central Pacific Trains for the Pacific Coast.

Local Trains leave Springville at 6:07 a. m., Salt Lake City 8:30 a. m., arriving in Ogden 10:45 a. m.; returning, leave Ogden 2:47 p. m., Salt Lake City 4:32 p. m., arriving at Springville at 6:47 p. m.

Leave Salt Lake City for all points on Bingham and Alta Branches at 7:00 a. m., arrive 6:32 p. m.

For Scofield and Coal Mine, leave Salt Lake City 10:20 a. m., arrive 5:48 p. m.

An Accommodation Train will leave Pleasant Valley Junction at 7:17 a.m., Thistle 10:37 a.m., Springville 12:45 p.m., Provo 1:32 p.m., arriving at Salt Lake City at 4:02 p. m. This train will run daily except Sundays.

☞ Passengers will not be carried on Freight Trains.

D. C. DODGE, Gen'l Manager. F. C. NIMS, Gen'l Pass. Agent.
HENRY WOOD, Gen'l Sup't. E. A. MUDGETT, Gen'l Ag't. Pass. Dept.
Salt Lake City.

# AGITATOR

What Farmers & Threshermen say about the Agitator. Manufactured by
J. I. CASE T. M. CO. RACINE, WI.
"Don't Change it." "Perfect as it is."
18 GRAIN, FLAX, TIMOTHY, CLOVER, AND PEAS

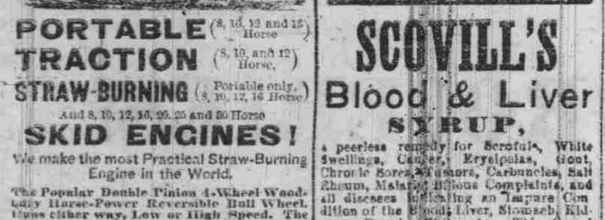

PORTABLE (8, 10, 12 and 16 Horse)
TRACTION (8, 10, and 12 Horse)
STRAW-BURNING (Portable only, 8, 10, 12, 16 Horse)
And 8, 10, 12, 16, 20, 25 and 30 Horse
SKID ENGINES!
We make the most Practical Straw-Burning Engine in the World.
The Popular Double Pinion 4-Wheel Woodbury Horse-Power Reversible Ball Wheel, Runs either way, Low or High Speed. The best 4-P Power made. Guru Excinsor.
☞ Do you live near Timber? If so, buy our ☞
PORTABLE SAW MILL
Take it to the timber. SAVE HAULING Logs to mill. 5,000 TO 10,000 FEET PER DAY.
ALL MACHINERY WARRANTED.
Write for Catalogue. Costs Nothing

# UTAH CENTRAL RAILWAY.

*Pioneer Line of Utah!*

The Old Reliable, Standard Gauge Solid Road Bed—First Class Equipment.
RUNNING BETWEEN
Ogden, Salt Lake,
Provo, Nephi, Juab,
Milford and Frisco.

ON AND AFTER
JULY 1st, 1883.

Four express trains leave Salt Lake for Ogden daily as follows:

Pacific express at 5:40 a.m.
Atlantic express at 7:55 a.m., Park City.
Express, 4:00 p.m. Special express at 6:25 p.m. Arrive in Ogden at 7:00 a.m.; 8:40 a.m.; 5:30 p.m. and 7:55 a.m.

Express trains leave Ogden at 5:30 a.m.; 8:30 a.m.; 10:30 a.m. and 6:10 p.m. Arrive at Salt Lake 7:10 a.m.; 10:20 a.m.; 12:00 noon and 7:40 p.m.

Express train leaves Salt Lake daily at 8:00 a.m. for Provo and intermediate stations.

Through express leaves Salt Lake at 2:05 p.m., connecting with Salt Lake Western Railway for Tintic, San Pete Valley Railway for San Pete and Sevier Lines at Milford and Frisco for Southern Utah, Nevada and Arizona.

A Freight train leaves Salt Lake daily at 6:45 a.m. (Sundays excepted), carrying passengers to Smelters at Cottonwood.

Express train from Provo and Intermediate points. Arrives at Salt Lake 6:00 p.m.

Through express from Frisco and Milford. Arrives at Salt Lake 9:12 a.m.

JAMES SHARP, Asst. Gen. Supt. FRANCIS COPE, Gen. T. & P. Agt.
JOHN SHARP, Genl. Supt.

# DR. PIERCE'S ELECTRIC BELT

WILL POSITIVELY CURE RHEUMATISM, Fever and Ague, Dyspepsia, Kidney and Liver Complaints, Female Weakness, General Debility, etc., etc. Price $10.
Also, RUPTURE cured in 60 to 90 days by "Dr. Pierce's Pat. Magnetic Elastic Truss." MAGNETIC ELASTIC TRUSS & BELT CO., 704 Sacramento St., San Francisco, Cal.
☞ For sale by John Reese, No 175½ up stairs, over Salt Lake Tea Store, 1st South St., (Kimball Block) Salt Lake City.

# SCOVILL'S Blood & Liver SYRUP,

a peerless remedy for Scrofula, White Swellings, Cancer, Erysipelas, Gout, Chronic Sores, Ulcers, Carbuncles, Salt Rheum, Malarial Blood Complaints, and all diseases resulting in an Impure Condition of the Blood, Liver, Stomach, Kidneys, Bowels, Skin, etc. This Grand Remedy is a Compound of vegetable extracts, the chief of which are SARSAPARILLA and STILLINGIA. The cures effected by SCOVILL'S BLOOD AND LIVER SYRUP are absolute, and their record is unblurred by failure.
For Sale by all Druggists.

# THE McCORMICK TWINE BINDER!

McCormick Iron Frame Front Cut Mowers;
Combined Self Rakes and Droppers; Single Reapers;
Hollingsworth, Taylor and Thomas Hay Rakes;
The J. I. Case T. M. Co's Agitator Threshers and Woodbury Powers; J. I. Case Headers;
Case Engines and Saw Mills;
Planet Jr. Cultivators; Seed Drills and Horse Hoes; Ross Sickle Grinders; Kelly Steel Bar6 Fence Wire; Fish Bros. Farm, Freight and Spring Wagons; Open and Top Buggies; Rushford Wagons; Avery Combined Gang and Sulky Plows—Case Steel Beam Center Draft, Sulky and Walking Plows; Woodbeam Steel and Chilled Plows; Single and Double Shovel Plows; Team and Buggy Harness; Wagon Covers; Tents; Wagon Timber and Hard Wood Lumber,

—SOLD BY—
THE JOHN W. LOWELL WAGON COMP'Y,
SALT LAKE CITY AND OGDEN, UTAH, BILLIGS, HELENA, DEER LODGE AND MISSOULA, MONTANA.

# EVENING NEWS.

Thursday, July 26, 1883.

## LIST OF LETTERS

REMAINING IN THE POST OFFICE AT Salt Lake City, July 26, 1883, which if not called for within one month, will be sent to the Dead Letter Office.

### LADIES' LIST.

| | | |
|---|---|---|
| A | Grayon D | N |
| Allbrand Mrs | Goodfish D A | Neal A C |
| " M | G | Newcomb E P |
| Angel A | Gibbs E | Nilson E |
| Ardley E | Gerber F | Newman J |
| Abraham M | Hobson M A | Nobles |
| B | Giver M | O |
| | Gallahaus S | Olson M |
| Bateman A M | Golding M | Orchard S |
| Tyson A | Cotton Mrs | P |
| Burnett Mrs | H | Parr B |
| Baldwin Mrs | Heny Mrs | Peterson A 2 |
| Best O | Hoad A | Phippen A S |
| Bradlowe D | Hawk Mrs | Price E H |
| Beebe E | Hunter J | " A |
| Bacon E | Hamilton J | " C V |
| Bird A H | Harris F C 2 | Phillips O |
| Bailey H J | Hill E | Palmer E |
| Burdett M | Hirman E D | Perkins H G |
| Booth M H | Hardey E | Parry G |
| Burns M | Haldee H | Palmer J |
| Barnum S | Hill L | Perry M |
| C | Hyde M A E | Phelps M G |
| Crozier Mrs | Harvey M | Proctor N E |
| Carlson C | Hill L M | Perry M |
| Crane E T G | Hutchins M | R |
| Cooper E | Hangston S A | Rogers A |
| Christiansen E | S | Rhods C |
| Connor B | Hutchings R | Roseberg C |
| Chapman E S | Hathaway S | Riddle J |
| Curtis S | Harry S | Rees M J |
| Cummings H | I | Ryan E |
| Cope C | Irvine J | Raute M |
| Cheshire Mrs | J | Rock T |
| Cowan J | Jacobson C | S |
| Cane M J | Jenkins D | Smith L W |
| Campbell L | Johnson L M | " C |
| Clayton S B | Jones S A | " C V |
| Clark S W | K | Sharp A |
| D | King M A | Stevens A |
| DeLong E P | Kimball M | Stockdale A |
| Dowden Mrs | Kerr M | Eiffel Mrs |
| Davis E | Kimball M E | Shorten S |
| De Rouse E | " T B | Stencu Mrs |
| Peardon J | Krigbaum M L | Sokes F |
| Dugdale J | Knight S A | Swenson P |
| Doyle J C | L | Snyder H M |
| Duevall J N C | Lloyd C E | Stefnau H |
| Dodge L | " M 2 | Scott J |
| Davidson M | Larson C O | Sims P |
| Duffy H J 2 | Lynn F | T |
| Dilworth F | Lynch E | Thompson A |
| Day R | Lindsay E | Trovette A |
| E | Larsen M | Taylor B F |
| Erikson L | Lorine L E | Tenenen D |
| Evans H | Lesbigh K | Taylor E W |
| Edwards Mrs | Love E S | Tollman F |
| Earl A | M | Thummel G H |
| Birner A | McKay E | Taylor S |
| " E A | McKendrick | M " W A |
| Eggster C | McLure S | U |
| Edmunds R | Madson A | Upton F J |
| Eldredge I | Mnthatt A | W |
| Pastman J 2 | Miller E A | Wahlstrom A |
| Easton D | Morrow F | Wilson C |
| F | Meyers F | Woodard R |
| Ford Mrs | Martin J W | Wadron J M |
| Feverhead C | Metzker H | Woodard M E |
| Fridge J | Mortendale K | Wills M 2 |
| Freeman N | A | West M A |
| Field L | Mulroney P | Wetzel M |
| G | Marshall S H | Y |
| Green A | | Young H |

### GENTLEMEN'S LIST.

| | | |
|---|---|---|
| A | Goddard W | N |
| Avery A A | Giver W | Nellis R H |
| Argyle Mr | H | Newlove H W |
| Anderson A P | Hendrie & Bro | Nally J M C |
| Ayers O D | Hatch A & Co | Nilan J |
| Ashton E | Harvey A | Needham J |
| Alumny J S | Hay D R 2 | Nickeles J |
| Armstrong J | Hale D C A | Nelson O H |
| Addans J | Hunt C | Nilson F E |
| Anderson S | Hardy C W | Nielson O H |
| Armstrong T | Hirz C | " K 2 |
| Ames Wm | Hanson O M | Norton W |
| B | Hooker B F 2 | O |
| Borg L P | Hills E S | O'Grady A |
| Bergstran A 2 | Hylander F | Owen H |
| Berg A | Hancek F | Oteitr M |
| Bengston B T | Harman E | Olsen P |
| Bines A | Hooper R | Orr T A |
| Barker A | Harris E J | Orndan C J |
| Bancroft & Co | Hadden H | P |
| Burns D M | Hartman H 3 | Perry A 2 |
| Burns C | Harkins H | Patterson C V |
| Birney D E | Holland J C | Pancolin F |
| Bergstrom C M | Hawk J | Patten H |
| Bruno & Son | Hammond J 2 | Pickstatt B |
| Babcock W | Henry J W | Peterson J C |
| Beebe D R | Harvey J | Plant J |
| Busoth C | Hulsh J W | Price L |
| Bunting C | Hansen J P | Perkins L |
| Bradley O A | Horgson C | Frain M |
| Bainforth C | Bjelp L F | " M B |
| Baldwin D | Hansen P E | Powell T |
| Broderick E 2 | Hunt P | Pratt W |
| Braby E | Hilton R | Parker W B |
| Browning E T | Hanrahan T | Pratt W B |
| Butler F | Hudson T N | Pepper W |
| Blake H | Haynes W | R |
| Barton H | Hobbs W | Radden A |
| Brewer H | Husbands W | Rodges A J |
| Barrett G L | Hinkinson W | Richards A T |
| Baldwin H W | Hunt W | Rupp Mr. |
| Bobrieg M | I | Reardon D |
| Blythe J T | Ingall E C | Rickards D R |
| Breeze J | Ingall C | Reeves E |
| Broigham J C | J | Roberts E F |
| Burt J | Johnston A R | Higgs E |
| Bloomquist J | Jandinson B B | Howe R O 2 |
| Bavaro H A | Johnson B | Webb T F |
| Brons J | U S I Agency | Rolfe G G |
| Bundy J C | Just Mr | Ramlem J S |
| Brwater J G | Johnson C | Butts J |
| Bonlok J | Jensen H | Hobes J |
| Bayne J | Jensen N | Richardson J |
| Bardwin M | Hill L M | S |
| Butcher R H | Jacobson O | Ross J L |
| Bouquet R | Jenkins T & W | Robertson R S |
| Bailey S | James H | Rasmussen S |
| Barnett R | Johnson J L | Reed T |
| Brondbent S | Jones T W | Rosengreen S |
| Buzzo T W | Jones B | M |
| Burton W | Jones C W | Roberts L |
| Burnett W | Jones J | Redd W |
| Barto W | K | S |
| Bank W | Elmball A | Sembell G W |
| Barton W H | Kraff A | Smith J |
| C | Elmball D H | " G W |
| Canger Mr | Keliebor D | " W |
| Campbell A | Kimball D | Stadelman A |
| Clementshaw A H | King E J | Savory H I. |
| Campbell & Packard | Keeler E O | Sanderson O |
| Clark & Co | Kneel F J | Selvey C M |
| Canning A L | Kentfield H | Schultz M |
| Clausen C C | Kershaw J H | Steadman C |
| Caines C P 2 | Kripps A | Sloughter E H |
| Campbell O | Kelly J S | Sampson F D |
| Cox E | Keechum J | Shea G D 2 |
| Campbell H | Knapp J A S | Shurtliff H T |
| " H J | Killing J | Sadler J |
| Carrigan H | Kearney J | Stevens J J |
| Cook G H | Kristferson M | St Lawrence J |
| Clawson G 2 | Kirk S | H |
| Confer H | Kelleher S | Sanders J T |
| Condie G | Kakes T A | Swann J C |
| Crowe G W | Kimball W H | Stevens J |
| Cochrane G | Kelsley W | St Lawrence J |
| Cooks J | Kennedy W | H |
| Caston J | L | Sherman J R |
| Clark J E 2 | Lane & Clasby | Scott J S |
| Clark J | Lincoln A | Belmet P A |
| Clayton J L | Livingston M | Shodund P A |
| Calvey G N L | Larsen C | Stetson S |
| Cushing J | Lammersdan | Sterns F B |
| Carrigan J | C | Sprous W |
| Chacd Mr | Larsen O | Stewart W F |
| Charcoft Mr | Lewis P | Redman W |
| Cashell W H | Lloyd F | Stone S |
| Clark M L W | Laker E | St Lawrence J |
| Calber N N | Lo g C M | H |
| Child H E | Lamson G | T |
| Cheshire W | Lipman H | Thomas Mr |
| Carter W R | Lucas S W | Tate Mr |
| D | Leigh J H | Towsend E |
| Doty & O'Neill | Larsen J L | Thomas E |
| Derrice A | " J | Thomstog G |
| Dawson H | Lundgreen L | Thomas J P |
| Davis G | Long G F | Tarentay M E |
| Dashmond | Luison T | Taylor N |
| Davis J | Lemons W | U |
| Dacson J | Langford W | Upton F J |
| Dugan S | Lamson W | V |
| Dunn S | M | Vogel H |
| Davitt S | McLaughlin W | Van Aukin J R |
| Dickinson W H | M | W |
| E | McFadden W | Van Duzen Dr |
| Edington Mr | McComis F | Von Rhan M |
| Eoler C J | McMahon M | Visscher W |
| Eldredge E | McCoy W H | W |
| Enberg S N | McConnell M W | Wells N W |
| Easterwood K | McIntyre T | Wright A |
| Earle J | McKenley Mr | Wilson A H |
| Ekman J A | McJarahan H | Watson A |
| Edwards J S | McMorrin A | Wilber Mr |
| Ellis R | Mabie A | Winds A |
| Ellingsweet H W | Matton Mr | Wiswer C O |
| F | Marion B | Webb C G |
| Fifdell A B | Meaker E G | Webb C |
| Ferguson C | Mahonson B | Webb T F |
| Flagothier C J | Melville F | Williams O B |
| Freedley C W | Battling J M | " H R |
| Frazer C M | Mattress J | " B A |
| Furguson F F | Merrell J A | " S |
| Farnell T | Moesser J | Willer C |
| Foster E A | Mackay J C | Wilcury C |
| Fisher H | Morlan J A | Watson H |
| Fox G W | Morris J N | Wilcox G A |
| Furguson J | Mobinson J | Woodrum H C |
| Fitz J L | Miller J | Walk H |
| Fischer L | Milen J R | Winter H N |
| Forman L | Martin J W 2 | Woodrum H C |
| Folsom F P | " J | Walker J W |
| Frank R | " & Co | Watson J R |
| G | Marshall J | Wessel J |
| Goodwin B F | Manly J A | Willy J |
| Grant & Cowan | Morse H W | Wadron J M |
| Groo & Lewis | Murray H P | Wheeler J |
| Granaris Co | Mitchel G W | " T |
| Gallagher C | Magmasten H | Wooley J |
| Gardiner F J | W | Woodruff S D |
| Geringer J | Moody T A | Wager T |
| Graham J | Mason T A | Will W |
| Gough J H | Myers W | Watson W J |
| Goddard J | Morton W A | Wilson W P |
| Golightly L | Montgomery W | White W |
| Genkins W S | L | Y |
| Gibbs W S | Munson V | Young J T 2 |
| Genaere W | Mitchell T H | " J |
| Gale W F | Mackey J | " P |

Persons inquiring for the above letters are requested to state when advertised.

JOHN T. LYNCH, Postmaster.

## BRIEF TELEGRAMS.

Providence, 25.—The will of Henry L. Kendall leaves the American Unitarian Association, of Boston, $9,000; Hampton Normal and agricultural Institution, Virginia, $1,500; Providence public library, as residuary legatee, upward of $175,000. Various local charitable institutions receive about $57,000.

St. Louis, 25.—Santiago F. Ord, son of Gen. E. O. C. Ord, who died of yellow fever at Havana on Monday, left here this morning to arrange for the disposal of his father's remains, which probably cannot be removed until cold weather. Ord is accompanied by Gen. Trevino and wife, who is a daughter of General Ord. Several other Mexicans will proceed to New York at once.

Denver, 25.—The National Mining Exposition is attracting thousands of visitors. The greatest crowd ever on the grounds was present today. All the departments are rapidly filling up. Every feature of the Exhibition is a decided improvement over last year.

Denver, 25.—From private, reliable sources we learn that a secret meeting of managers of Western roads is being held here, having the object of forming a California pool. The roads represented are the Union Pacific, Denver & Rio Grande, Central Pacific, Southern Pacific, Missouri Pacific, including the line recently completed to El Paso. It is confidently expected a pool will be formed, upon what basis is yet unknown.

New York, 25.—From a *Times* editorial: President Arthur arrived in this city yesterday, en route to Louisville to open the great Southern exposition on the 1st of August. He will be attended or met by the secretary of the treasury, the secretary of war and postmaster-general, and General Sheridan. The occasion is one which warrants the recognition of its importance by officials of the national government. The exposition is intended to afford a practical opportunity for visitors from all parts of the Union, to examine the resources, present development and capabilities of the Southern States.


# PLAIN TRUTHS

The blood is the foundation of life, it circulates through every part of the body, and unless it is pure and rich, good health is impossible. If disease has entered the system the *only* sure and quick way to drive it out is to purify and enrich the blood.

These simple facts are well known, and the highest medical authorities agree that *nothing* but iron will restore the blood to its natural condition; and also that all the iron preparations hitherto made blacken the teeth, cause headache, and are otherwise injurious.

BROWN'S IRON BITTERS will thoroughly and quickly assimilate with the blood, purifying and strengthening it, and thus drive disease from any part of the system, and it will *not* blacken the teeth, cause headache or constipation, and is positively *not* injurious.

Saved his Child.

17 N. Eutaw St., Baltimore, Md., Feb. 19, 1882.

Gents:—Upon the recommendation of a friend I tried Brown's IRON BITTERS as a tonic and restorative for my daughter, whom I was thoroughly convinced was wasting away with Consumption. Having lost three daughters by the terrible disease, under the care of eminent physicians, I was loth to believe that anything could arrest the progress of the disease, but, to my great surprise, before my daughter had taken one bottle of BROWN'S IRON BITTERS, she began to mend and soon quite restored to former health. A fifth daughter began to show signs of Consumption, and when the physician was consulted he quickly said "Tonics were required," and when informed that the elder sister was taking BROWN'S IRON BITTERS, responded "that is a good tonic, take it."

ADORAN PHELPS.

BROWN'S IRON BITTERS effectually cures Dyspepsia, Indigestion and Weakness, and renders the greatest relief and benefit to persons suffering from such wasting diseases as Consumption, Kidney Complaints, etc.

# TUTT'S PILLS

TORPID BOWELS, DISORDERED LIVER, and MALARIA.

From these sources arise three-fourths of the diseases of the human race. These symptoms indicate their existence: Loss of Appetite, Bowels costive, Sick Headache, fullness after eating, aversion to exertion of body or mind, Eructation of food, Irritability of Temper, Low spirits, A feeling of having neglected some duty, Dizziness, Fluttering at the Heart, Dots before the eyes, highly colored Urine, CONSTIPATION, and demand the use of a remedy that acts directly on the Liver. As a Liver medicine TUTT'S PILLS have no equal. Their action on the Kidneys and Skin is also prompt; removing all impurities through these three "scavengers of the system," producing appetite, sound digestion, regular stools, a clear skin and a vigorous body. TUTT'S PILLS cause no nausea or griping nor interfere with daily work and are a perfect
ANTIDOTE TO MALARIA.
Sold everywhere. Office 39 Murray St. N.Y.

# TUTT'S HAIR DYE.

GRAY HAIR OR WHISKERS changed instantly to a GLOSSY BLACK by a single application of this DYE. Sold by Druggists, or sent by express on receipt of $1. Office, 39 Murray Street, New York.
TUTT'S MANUAL OF USEFUL RECEIPTS FREE.

# $200,00 REWARD.

Will be paid for the detection and conviction of any person selling or dealing in any bogus, counterfeit or imitation HOP BITTERS, especially Bitters or preparations with the word HOP or HOPS in their name or connected therewith, that is intended to mislead and cheat the public, or for any preparation put in any form, pretending to be the same as HOP BITTERS. The genuine have cluster of GREEN HOPS (dotted this) printed on the white label, and are the purest and best medicine on earth, especially for Kidney, Liver and Nervous Diseases. Beware of all others, and of all pretended formulas or recipes of HOP BITTERS published in papers or for sale, as they are frauds and swindles. Whoever deals in any but the genuine will be prosecuted. HOP BITTERS MFG. CO., Rochester N. Y. (8)

Consumption Can Be Cured

# DR. WM. HALL'S BALSAM For the LUNGS.

Cures Consumption, Colds, Pneumonia, Influenza, Bronchial Difficulties, Bronchitis, Hoarseness, Asthma, Croup, Whooping Cough, and all Diseases of the Breathing Organs. It soothes and heals the Membrane of the Lungs, inflamed and poisoned by the disease, and prevents the slight sweats and the tightness across the chest which accompany it. CONSUMPTION is not an incurable malady. HALL'S BALSAM will cure you, even though professional aid fails.

# HENRY'S CARBOLIC SALVE

The most Powerful Healing Ointment ever Discovered.

HENRY'S Carbolic Salve cures Sores.
HENRY'S Carbolic Salve allays Burns.
HENRY'S Carbolic Salve cures Bruises.
HENRY'S Carbolic Salve heals Pimples.
HENRY'S Carbolic Salve cures Piles.
HENRY'S Carbolic Salve heals Cuts.
Ask for Henry's, and Take No Other
☞ BEWARE OF COUNTERFEITS. ☜

W. H. WOLFE W. J. PATTON, J. B. WOLFE

# WOLFE, PATTON & CO., Lim.,

SUCCESSORS TO
*STEWART BROS. CO.,*
Manufacturers of and Dealers in
BRUSHES
OF ALL KINDS.
Factory, 130 Liberty Street,
RETAIL STORE, 118 WOOD ST.,
PITTSBURGH.
For sale at Z. C. M. I., Godbe, Pitts & Co., G. F. Culmer & Co., Barnes & Davis, Moore, Allen & Co., H. Ault, S. P. Arnold, Geo. M. Scott & Co., Cunnington & Co., Clark, Rhodes & Co., Sears & Biddle.

# JOHN PETERSON.

ALL KINDS OF
STONE CUTTING & MONUMENTAL WORK,
No. 62, First South Street, east of Deseret Bank. P. O. Box, 878.

# UTAH BREWERY!

WE ARE STILL AT THE OLD Stand and those who desire their families supplied with Margetts' Delicious Ale and Porter, can do so on short notice. Our stock is good and free from adulteration or impurities, and has no equal in Utah for toning up the system and giving a good appetite and is highly recommended by the Medical fraternity.

☞ Orders by Telephone will receive prompt attention.

Estate of R. B. MARGETTS.
d&w

# NOTICE.

OFFICE OF GERMANIA LEAD WORKS,
Salt Lake City, April 23th, 1883.

THOMAS R. JONES IS THE DULY AUthorized Manager and Agent of the Germania Lead Works, and the office of the Company in Utah is at the Banking House of T. R. Jones and Co. at 161 Main Street, Salt Lake City.

E. R. EYRE,
Vice President and Acting President.
d 1m tf

# Clothes Washing

CAN BE DONE EASY BY MY NEW SYSTEM OF WASHING.

☞ Read the following references:
We have seen Mr. Thomas' system of Washing thoroughly tested. It washes clean; works easy; makes no stops and washes quickly.
Mrs. M. E. Horne, Mrs. Wm. Jennings, Mrs. Sarah M. Elmball, Mrs. Fletcher, Mrs. M. A. Fleeso, Mrs. Dr. Shipp, Mrs. Louis Felt, Mrs. Wm. Nestor, Mrs. Annie Cherry, Mrs. Hunter, Mrs. B. P. Walker and Mrs. Bailey.

I will supply the Relief Society with Lots of the above Washers or Wringers at $4.50 each in numbers not less than three at one time. Freight paid by rail to the nearest point of destination. In sending their bill you must not charge more than $4.50 for one Wringer, or $9.00 for one Washer.
☞ Send orders soon, to
J. M. THOMAS,
Ogden, Utah, P. O. Box 1[illegible]

# LUMBER YARD AND Planing Mill,

NEXT 1-BLOCK EAST OF DEPOT.

Lumber, Doors,
Lath, Sash,
Shingles, Mouldings,
Ceiling, Frames,
Flooring, Pickets,
Hardware, Bustle,
Sash Weights, Glass, etc.

All Bills Promptly Filled.

BUILDERS, CONTRACTORS AND MANUFACTURERS
Taylor, Romney & Armstrong,
Late LeCount, Taylor & Co.
P. O. BOX 1[illegible]

# KIRK'S SOAP

# Home-Made and Imported Furniture

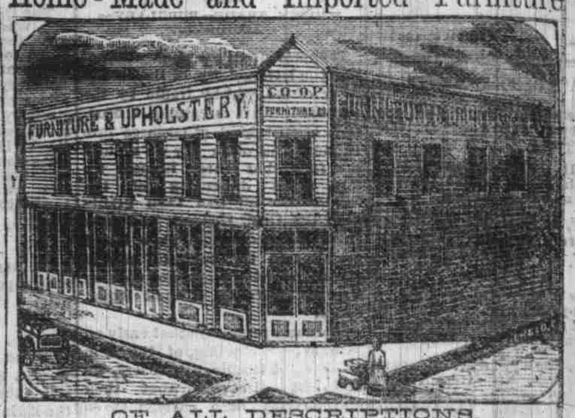


OF ALL DESCRIPTIONS.
UPHOLSTERING IN ALL ITS BRANCHES.
☞ PRICES TO SUIT EVERYBODY. ☞ FLY DOORS BY THE THOUSAND.
OPPOSITE VALLEY HOUSE, S. L. CITY.
☞ COMMUNICATION BY TELEPHONE. ☜

S. J. LYNN, Salt Lake. | *LUMBER YARD AND PLANING MILL.* | E. L. BRICKEY, W. H. BRUGER, Truckee, Cal.

# SIERRA NEVADA LUMBER ASS'N.

CONTRACTORS, BUILDERS and MANUFACTURERS
WHOLESALE AND RETAIL DEALERS IN
LUMBER,
LATH, Shingles, Mouldings, Frames, Doors, Windows, Blinds, Wood, Pumps, Pipe, Boxes, Builders' Hardware, Nails, Wagons, Buggies, Springs, Axles, Etc., Etc.
ESTIMATES GIVEN AND CONTRACTS MADE FOR ALL KINDS OF BUILDINGS.
*Wood Tanks of all Descriptions Made to Order*
☞ STAIR BUILDING A SPECIALTY. ☜
Half Block South U. C. R. R. Depot. S. J. LYNN, Supt.

# A. L. WILLIAMS,

DEALER IN
Pleasant Valley, Anthracite and Colorado Blacksmith COALS!
*Pleasant Valley and Colorado Coke and Charcoal*
☞ WOOD AND FENCE POSTS. ☜
☞ ORDERS SOLICITED AND PROMPTLY FILLED.
Yard, Opposite D. & R. G. Passenger Depot; Office, 127 MAIN STREET.
☞ TELEPHONE CONNECTION WITH YARD AND OFFICE.

# E. CLINTON & CO.

MANUFACTURERS AND IMPORTERS OF
BRUSHES.
SPECIAL ATTENTION INVITED TO PAINTERS' GOODS, VARNISH, FLOWING Paint, Sash, Kalsomine and Wall Brushes, etc. Horse Furnishing Goods—Feather and Bristle Dusters, Shoe, Plate, Scrubs, etc. Toilet Goods—Hair, Cloth, Hat, Tooth, Nail and Artist Goods—Camel, Oxgoll Sable Hair, Badger, Bear, Hog, and all kinds of Bristles used by artists. The largest assortment of brushes to be found in any one house in America. All goods stamped "CLINTON" are warranted and guaranteed. For sale by Robt Corporative Institution, Godbe, Pitts & Co., G. F. Culmer & Co., Moore, Allen & Co., G. M. Scott & Co., Stewart & Chilcott, A. C. Smith & Co., C. R. Savage, Reed & Roper.
E. CLINTON & CO.,
431 and 433 Market St., Philadelphia.

# MONITOR WROUGHT IRON RANGES

With or Without HOT WATER attachments, are without exception the
Handsomest, Most Durable,

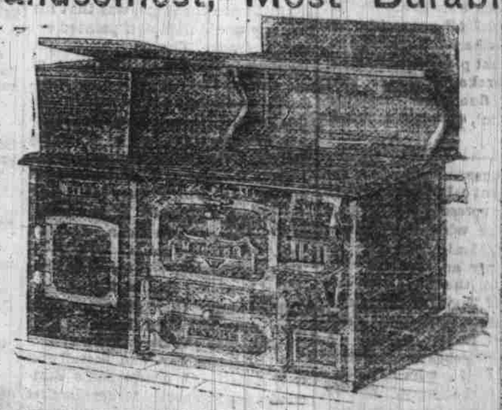

MOST ECONOMICAL AND PERFECT COOKING APPARATUS IN THE WORLD!
Manufactured in ENDLESS VARIETY, suitable for the Smallest Families or Largest Hotels. ☞ Call and be convinced of the Superiority of these RANGES OVER ALL OTHERS!
For Sale by Z. C. M. I. and all its Branches.

# EXCELSIOR MANUFACTURING CO.

Charter Oak

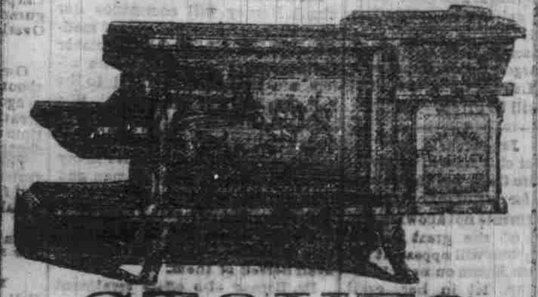

STOVES.
TIN PLATE, SHEET IRON, STAMPED WARE & TINNERS' TOOLS.
*612-18 N. Main St., St. Louis, Mo.*
For Sale by Z. C. M. I.
Sole Agents in Salt Lake City.