REPORTS OF MISSION FIELDS.

Addresses Delivered at the Seventy-Fifth Annual Conference of the Church of Jesus Christ of Latter-day Saints, in the Tabernacle, Salt Lake City, April, 1905, by Elders German E. Ellsworth and J. G. Duffin.

Conditions in Northern and Central States Missions.

ELDER GERMAN E. ELLSWORTH.

(President of Northern States Mission.)

My brethren and sisters, I do not feel as much at home in preaching to you, Latter-day Saints, as I would if this congregation were non-members of the Church. I believe I could attend this conference from beginning to end, and unless there was a feeling in my heart to bear my testimony to the truthfulness of the Gospel and to the power of God, I would not desire to speak; but I cannot remember a time for the last eight or nine years whenever I came before a body of people who did not know the Gospel was true, but what I had a desire to bear my testimony to them. I have not such a desire to bear my testimony before you; but I feel to report unto you the labors of my mission, having been called upon by him who holds the right to dictate in these things.

With reference to the Northern States mission, I am proud to say that every Elder in the mission is doing his utmost; for the record of the past year is one that is going to require great labor to equal in the future. I have visited almost every Elder in the last two months, and they all desire to at least equal the record of the past year. In many parts of the mission we have wonderful openings. We have communications from people stating that the ministers have forsaken them because they are too poor to remunerate a good minister, and the poorer ones do not desire to visit them, so they have asked for our Elders to come and preach to them the Gospel. You remember that, at the last Conference, President Asahel H. Woodruff reported to you about the work in the little city of Robinson, Indiana, where they had baptized fifteen or sixteen individuals. We have added to that number, and since that time we have built a small church that will hold about 300 persons, and it will be ready for dedication in a few weeks. Many of the people rejoice, and are glad that they have united in the faith of the Latter-day Saints. We have, in the last two months received letters from the northern part of Wisconsin, desiring our Elders to go through that part of the country and hold meetings in their schoolhouses; for, they say, they cannot afford to pay preachers that are only half as good as the Elders who come to them for nothing. Three weeks ago we sent two Elders into far-off Ashland, in the northern part of Wisconsin; and, in that city, those two Elders arose and bore their testimony, and thanked the Lord that they were sent to a place where our Elders had not been, so far as they knew; and they said that if there was another such point farther away they would thank the Lord if they could be sent there. A letter reached me yesterday in which I was told that those two Elders had a hard time for a few days to find an opening, but, through the mercy of the Lord, friends were raised up unto them, and in one week they held fifteen cottage meetings and sold several copies of the Book of Mormon. Three weeks ago we held a conference, in Monmouth, Illinois, of twenty-two Elders and four lady missionaries, and, like Brother Pratt, I do not remember a time when the Spirit of the Lord rested upon the missionaries more powerfully than it did in that historic town. Hundreds of people came to hear the testimony of the Elders representing a people that were once driven from that state, and they were glad to receive them. Many said they would to God that our people had never been driven from that state, and they are looking with anxious eyes to the return of the Latter-day Saints to western Illinois. Editors of papers follow us up and ask questions concerning the probable coming back of the Latter-day Saints to that part of the country. The people in Nauvoo would gladly welcome the Saints there, to rebuild that city. Several months ago two Elders were sent to Carthage, and they were received very kindly. Sometimes I wonder that they were so tolerant, for those two Elders, humble and young, stood upon the streets of Carthage and, in the fervor of their souls, declared that the blood of the prophets slain in that city was crying from the ground to their heavenly Father. The people did not seem to be aroused with regard to their testimony until, on Christmas day, two ladies were baptized in the Mississippi river, and, when it was noised about, the ministers of the city and county united in the desire to drive the Elders out; but the officials told them it would not do. For two months past they have hardly had access to the homes of the people, because of this prejudice; but it is breaking down and they are visiting some of the honest in heart in that city, and children of Saints who remained behind there. One thing that causes me to rejoice that I am a Latter-day Saint, and that my parents and grandparents came to Utah with the body of the Saints, is the growth of faith in the young men and the young women in Zion. It is a sad sight to see the old people who did not have faith to gather with the Latter-day Saints, but remained in Illinois or in Iowa. They have not the spirit of the Gospel; they have only about half the spirit of Americans. They live in obscurity and are practically unknown; whereas if they had gathered to Zion, and possessed the faith of the pioneers, they might have been brilliant men and women, known for good among their fellows. But through criticising the leaders of the Church in that day, and through their lack of faith, they have been lost to the Church. It is my firm belief that the people of today who are fighting our leaders will in a very few years be practically unknown. I often recall testimonies that were borne to me by apostates in California. I remember one man coming to me and, with tears in his eyes, requested me not to sing the songs of Zion in his house, because he could not stand it. When I asked him why he did not repent, he said that the spirit of repentance had never come to him in thirty years. I believe that men and women in the Church today who are fighting Zion will lose the testimony, and it may never come back to them possibly in this life.

The Latter-day Saints in Chicago are thankful to the Lord for the goodly place they now possess in which to worship, and I bear witness that the means spent in Chicago for the obtaining of a beautiful house to worship in was well spent. There are a number of members of the Church who are students in Chicago, and they are proud to belong to that branch. They assist us in our work, and we feel thankful for the labors they have performed and for the support they have given us. I believe that they ought to be encouraged; for they have gone out to battle with the world. One young man came to me three months ago. He had not been attending our services, and he felt, possibly, that he was not of much consequence. He roomed with a strong minded student, and thought he had so much work to do that he could not come and worship. After four months of isolation from the Church, by reading the many things that are written against us, he began to wonder if Zion was not astray. Today, however, he feels better, having come under the influence of faithful students and Elders there.

In southern Illinois we have purchased another small church in which to worship; and the honest in heart, also the firm minded among them, are pleased to think that they are going to have an energetic, enterprising people live with them.

My Brethren and sisters, I am glad to have the privilege of representing such a noble band of young men and young women as are the missionaries in the Northern States mission. I believe that their souls are filled with a desire to keep the commandments of the Lord and to spread a knowledge of those commandments among their fellowmen. I have often thought, if the mothers could see their sons out there, perhaps knowing scarcely a passage of Scripture from memory, and, reading the Bible, find that it sustains the teachings of their mothers, their hearts would rejoice to note how their minds broaden, and how their souls are filled with joy, when they see that the Bible backs up the teachings they have received at their mother's knee, and in their Sunday schools and other good places. Many of our young men are not as well acquainted with the Bible as they are with the fact that their mother has taught them to believe in God, to repent and be baptized, and then to have hands laid upon them for the gift of the Holy Ghost. When they read about these principles they understand them, and instead of coming back weak in the faith, they return with their faith strengthened, and with the teachings of their parents confirmed by the doctrines of the Holy Scriptures.

My brethren and sisters, I pray that God will bless the Elders in our mission. We wish we had more to search out the honest in heart who desire to know concerning the great and glorious Gospel that has been restored in our days. I have a testimony that our Father in heaven is with Zion and her leaders. When but a small boy I had a testimony that our present leader was a man of God, and I have received additional testimony that God approves of his actions and is guiding him, together with those who have been called to direct the affairs of Zion. May God help us all to keep the testimony that we have, and to follow in the light that has come to Zion and her leaders, that we may not be lost sight of in the onward march of the work of God. This is my prayer in the name of Jesus Christ. Amen.

ELDER J. G. DUFFIN.

(President of Central States Mission.)

I feel grateful in my soul to my Heavenly Father for the privilege of meeting with you in this conference to worship the Lord, and to have the pleasure of listening to the testimonies that are borne of the goodness of God and of the power of His Holy Spirit which is among His chosen people in this goodly land. I stand before you to represent one of the missions which, by the authority of God, has been established in these United States, covering five of the States and two of the Territories of this great Union. The work in the Central States mission is in good condition. The people are increasing in faith and in their devotion to the work of our Father in Heaven. While I was listening yesterday to the testimonies of our brethren, and to the statements of our beloved President Joseph F. Smith concerning the tithes and offerings of the people, I thought if the payment of tithes and offerings by the people of the Church is likened unto a barometer, registering the condition that exists, then certainly that register in the Central States mission must be encouraging. Within the last five years the tithes of the members of the Church in the Central States mission have increased nearly six hundred per cent. The tithes paid last year showed an increase of more than fifty per cent over the tithes of the previous year. The poor in the mission—whom we have also with us, as the Savior said—were supported largely from the offerings of the people. A year ago last January we set out to make that mission self-supporting, so far as help for the poor is concerned, and we were nearly successful. We hope in the future to be entirely successful. Through the teaching of this law of offerings for the support of the poor we have learned that the people are increasing in faith and in their love for the Gospel of Jesus Christ.

In that mission we are doing a little in the way of colonizing. In the state of Texas we have a colony of sixty-three families, with a membership of three or four hundred people. In the eastern part of the State of Kansas we have another nice little colony, where a number of people have gathered together, and they have built a house of worship and are now beautifying the grounds. During the past few years six or eight houses of worship have been erected in the mission, by the donations of the people; and we have not as yet found it necessary to call upon our brethren for contributions from the tithes for this purpose. The people in that part of the Lord's vineyard have manifested their faith in putting up these buildings for their own convenience. Doubtless in the future some help will be required from the Church in the erection of our mission building, for which we are now collecting means, and which will probably be located in that city around which cluster so many memories that are dear to the Latter-day Saints—the city of Independence, in Jackson county, Missouri.

My brethren and sisters, in our associations with your husbands and sons, and with a few of your daughters, who have been sent out there to carry the Gospel of the Lord Jesus Christ unto their fellows, we have experienced great joy and satisfaction; for we have learned to love them. There is a bond of union between us which we feel will not be broken in time nor in eternity. They are devoted and faithful in their work. Every missionary that is laboring in that mission gives support with his whole soul unto those men whom God has placed to lead and direct latter-day Israel. We are not tender about teaching the revelations of the Lord to our brethren and sisters in the world. The eternal principles of the Gospel are brought before them in plainness; nevertheless, we seek to use wisdom and discretion in our teachings.

This is the work of our Father in Heaven. It has been established by revelation direct from Him. The work that is being done today we know is in fulfillment of the word of the Lord through His Prophets in former dispensations, pertaining to the redemption and salvation of His children in the latter days. While I have been thinking over this latter-day work, a few of the words of the Prophet Isaiah have come forcibly to my mind, and I will take the liberty of reading them in your hearing. You will find them recorded in the twenty-ninth chapter of Isaiah. Speaking of the work in which you and I are engaged; speaking of a sacred record that was to come forth, then the work that was to follow its coming forth and the effect it should have upon those who accepted it and upon those who opposed it, he said:

"The meek also shall increase their joy in the Lord, and the poor among men shall rejoice in the Holy One of Israel."

As I sat in this congregation yesterday and noted the joy and satisfaction that were depicted upon the countenances of the thousands assembled, I could not help but think that surely the words of the Lord are being fulfilled today, for the meek are indeed increasing their joy in the Lord and the poor among men are rejoicing in the Holy One of Israel.

"For the terrible one is brought to naught, and the scorner is consumed, and all that watch for iniquity are cut off:

"That make a man an offender for a word, and lay a snare for him that reproveth in the gate, and turn aside the just for a thing of nought."

It is no new thing, brethren and sisters, for those who do not love the Lord and who will not keep the commandments of God and observe the principles of purity, to lift their hands and their voices against those holding the authority of the Holy Priesthood. I say to you that he who raises his hand against the Church of Christ strikes at me as an individual. He who raises his voice against men whom God has placed at the head of His work strikes at me as an individual. Why do I feel thus? Because all the blessings that have come to me and my family have come through this work that God has established. The sacred ordinances and blessings that we have received as a family have come to us through that authority which has been perpetuated in the men whom God has placed at the head of His work on the earth, who have held the keys of the Holy Priesthood, and who have borne that authority with such faithfulness. So I feel that he who strikes at these men of God, and at the work of God, strikes at me as one of the members of the Church and places me upon the defensive.

I feel encouraged in this work. With all my heart I am grateful that I am united with my brethren. I feel thankful for the blessings that the Lord has given to me and to mine. I am grateful for the spirit of faith that He has poured out upon your sons and daughters in the mission field, and for the same spirit resting upon the people who have received their testimony. These principles are finding their way in the hearts of the people. They are acting as a leaven, and many of the prominent men, and even some of the ministers in our mission, are receiving these principles of eternal truth, though they do not render obedience unto the ordinances of the Gospel. Only the other day I received a letter from two of our faithful young men who are down in the State of Texas, in which they related to me an interview they had recently with one of the prominent ministers of a popular church in that State. This man had read the Book of Mormon, and he said to these two Elders: "I know, young men, that we have got to begin to reorganize the line of work in our church, and we must conform more nearly to those principles that you Mormons are teaching unto the people." On every hand we have these testimonies coming to us. Let me say further, that the spirit in which your sons and daughters go among the people is finding its way into their hearts, and even ministers of the world who have bitterly fought this work are beginning in a measure to partake of that spirit, and they have more of the spirit of charity toward the servants of God than they have had.

My brethren and sisters, my testimony to you this day is that God lives, that Jesus is His Christ, and that the man who stands at the head of the Church of Jesus Christ of Latter-day Saints is the man whom God has chosen, and He will uphold and sustain him, together with his brethren. May God bless you forever. I ask it in the name of Jesus our Lord. Amen.

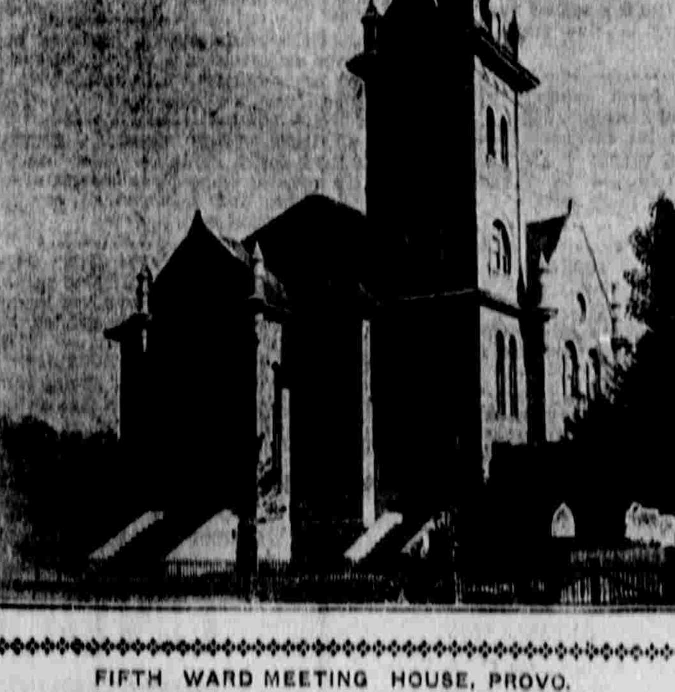

FIFTH WARD MEETING HOUSE, PROVO.

The Provo Fifth ward meetinghouse, which will be dedicated tomorrow (Sunday) is the finest ward house in the city. It is of brick with gray sandstone trimmings and steps and is beautifully finished inside and out, heated with steam and has all modern sanitary conveniences. The auditorium, gallery, vestry and choir will seat about 600 people. In addition to this there are rooms for the Sunday school and other ward organizations, except the Relief society, which has its own building across the street from the meetinghouse; also a kitchen in which a range will be placed for convenience of ward social gatherings. The building is 59x83 feet, with the tower 100 feet, and the auditorium 36x62 feet, 26 feet from floor to square with an arched ceiling. The building has cost about $18,000, and was built by voluntary contributions from the people of the ward, and with some assistance from the Church. The ground was broken three years ago, and the actual work of construction was commenced in the spring of 1903.

Rather Different Flour.

Any old kind of flour may suit some folks, but we're after people who know FLOUR from FLOUR. We want them to try.

SMITH'S FLOUR.

Indigestion.

With its companions, heart burn, flatulence, torpidity of the liver, constipation, palpitation of the heart, poor blood, headache and other nervous symptoms, sallow skin, foul tongue, offensive breath and a legion of other ailments, is at once the most widespread and destructive malady among the American people. The Herbine treatment will cure all these troubles. 50c. bottle. Sold by Z. C. M. I. Drug Dept. B

SCANDINAVIANS EXCURSION

To Ogden.

Sunday, July 30, via Oregon Short Line. Round trip only $1.00. Special train will leave Salt Lake at 8:30 a. m., in addition to regular trains leaving at 7:10, 10:30 a. m., and 1:40 p. m.

Arthur Pederson, violin soloist, Sunday at Lagoon.

AS GOOD AS A VACATION.

Rest in a nice Hammock in the shades of your own home. We have the largest assortment and handsomest designs on the market. Prices from $1.50 to $6.50.

DESERET NEWS BOOK STORE, 6 Main St.

RESERVATION OPENING.

Registration at Provo, Price and Vernal, Aug. 1st to 12th. Drawing for entry at Provo commences Aug. 17th. Opening of reservation and final entry at Vernal commences Aug. 28th.

The Denver and Rio Grande is the only line reaching the reservation.

Five daily trains to Provo. Three fast trains daily to Price. Ample stage accommodations from Price or Dragon to the reservation. See D. & R. G. agent for rates.

BELLE PHOTO SUPPLY CO

Developing, Finishing. 21 E. Third So.

PORTLAND EXCURSIONS

Via Oregon Short Line.

Salt Lake to Portland and return (direct) $31.50
Salt Lake to Portland and return (one way via San Francisco).... 42.50
Salt Lake to Portland and return (one way via Los Angeles)..... 50.50

Tickets to Portland and return, direct, on sale daily from May 24th to September 30th, inclusive. Tickets reading one way via San Francisco or Los Angeles on sale July 3, 4, 7, 8, 9, 11, 12, 13, 14, 26, 27, 28. All tickets good for stopovers and limited to 90 days from date of sale. Additional selling dates for tickets via San Francisco or Los Angeles quoted later.

City Ticket Office, 201 Main St.

NOTICE.

In the matter of the estate of Mary Brown Gillespie. Notice is hereby given that in accordance with an order of the Probate Court, in and for Salt Lake County, State of Utah, made the 22nd day of July, 1905, the undersigned will sell at private sale the following described real estate, to-wit:

A portion of lots 4 and 5, block 50, plat C, Salt Lake City survey as follows: Commencing 7 rods east from the northwest corner of said lot 5, thence east 3 rods, thence south 20 rods, thence west 3 rods, thence north 20 rods to the place of beginning, together with all improvements situated thereon.

Said sale will take place on or after Monday, the 7th day of August, 1905, and will be for the highest cash bid, 10 per cent of said bid to be paid to the undersigned at the time of the sale and the balance at the time of the confirmation of the sale by the Court. Bids will be received by the undersigned at 835 West First North Street, Salt Lake City, up to the said 7th day of August.

WALTER C. BROWN, Executor.
Dated at Salt Lake City, July 22, 1905.

NOTICE TO CONTRACTORS.

The undersigned trustees of Manti school District, Manti, Utah, will receive sealed bids up to 9 o'clock a. m., Aug. 7, 1905, for the erection of a High School building, to be erected in Manti, Utah. Bids will be received in segregated form, for stone masonry and brickwork, for carpenter work, for plastering, for painting, for heating apparatus, and for plumbing, also for the building complete except heating apparatus and plumbing. Plans and specifications and instructions to bidders can be found at the office of Lewis Anderson, Manti, Utah, and at the office of R. C. Watkins, architect, Provo, Utah. Each bid must be accompanied with a certified check of 5 per cent. the amount of bid which will be returned with all rejected bids. Also to the successful bidder upon entering into contract, and giving an approved bond within five days after said work is awarded, otherwise the amount to be forfeited to said school district.

The Trustees will meet at their office in the district school building in Manti, Utah, at the time and date stated above to open and publicly read all bids. The Trustees reserves the right to reject any and all bids, or accept any part thereof. By order of the Board of Trustees.

J. B. JACOBSON, Chairman.
W. G. CRAWFORD, Treasurer.
LEWIS ANDERSON, Clerk.
Dated at Manti, July 10th, 1905.

LAND!

The Upper Snake River Valley—More Fertile than the Mississippi, near Rexburg. The Educational Hub of Idaho, the great Commercial Center. Three miles from a $1,000,000 Sugar Factory. Coal beds near by, timber within easy reach, an ideal climate, abundant water supply, improved farms, unimproved farms, cheap. Easy terms.

BRAMWELL & BECKSTEAD, Rexburg, Idaho.

PROBATE AND GUARDIANSHIP NOTICES.

Consult County Clerk or respective signers for further information.

IN THE DISTRICT COURT, PROBATE Division, in and for Salt Lake County, State of Utah. In the matter of the estate of William H. Coshell, Deceased. Notice.—The petition of Emily Jane Coshell, praying for the issuance to herself of Letters of Administration in the estate of William H. Coshell, deceased, has been set for hearing on Saturday, the 12th day of August, A. D. 1905, at 10 o'clock a. m., at the County Court House, in the Court Room of said Court, in Salt Lake City, Salt Lake County, Utah.

Witness the Clerk of said Court with the seal thereof affixed this 27th day of July, A. D. 1905.

(Seal) J. U. ELDREDGE JR., Clerk.
By W. H. Farnsworth, Deputy Clerk.
Ray Van Cott, Attorney for Petitioner.

In the Third Judicial District Court, in and for Salt Lake County, State of Utah. Department No. 1. In the matter of the estate of William C. Dunbar, Deceased. Notice.—The petition of Hannah H. Dunbar, praying for the admission to probate of a certain document, purporting to be the last Will and Testament of William C. Dunbar deceased, and for the granting of Letters of Administration with Will annexed, to Addie Dunbar, has been set for hearing on Monday, the 31st of July, A. D. 1905, at 10 o'clock a. m., at the County Court House, in the Court Room of said Court, in Salt Lake City, Salt Lake County, Utah.

Witness the Clerk of said Court with the seal thereof affixed this 15th day of July, A. D. 1905.

(Seal) J. U. ELDREDGE, JR., Clerk.
By W. H. Farnsworth, Deputy Clerk.

IN THE DISTRICT COURT, PROBATE Division, in and for Salt Lake County, State of Utah. In the matter of the estate of Jesse W. G. Howard, Deceased. Notice.—The petition of William Howard, praying for the issuance to himself of Letters of Administration in the estate of Jesse W. G. Howard, deceased, has been set for hearing on Saturday, the 5th day of August, A. D. 1905, at 10 o'clock a. m., at the County Court House, in the Court Room of said Court, in Salt Lake City, Salt Lake County, Utah.

Witness the Clerk of said Court with the seal thereof affixed, this 25th day of July, A. D. 1905.

(Seal) J. U. ELDREDGE, JR., Clerk.
By W. H. Farnsworth, Deputy Clerk.
Sullivan & Barnes, Attorneys for Petitioner.

IN THE DISTRICT COURT, PROBATE Division, in and for Salt Lake County, State of Utah. In the matter of the estate of Rosella Johnson, Deceased. Notice.—The petition of William W. Wilson, administrator of the estate of Rosella Johnson, deceased, for confirmation of the sale of the following described real estate of said decedent, to-wit: All of lots 6, 7, 8, 9, 10 and 11 of the south ½ of block 76, Sandy City plat, Salt Lake Co., Utah, for the sum of $170.00. And upon the following terms, to-wit: 10 per cent due day of sale and balance upon confirmation by Court, as appears from the return of sale, filed in this Court, has been set for hearing on Saturday, the 8th day of July, A. D. 1905, at 10 o'clock a. m., at the County Court House, in the Court Room of said Court, in Salt Lake City, Salt Lake County, Utah.

Witness the Clerk of said Court, with the seal thereof affixed this 21st day of June, A. D. 1905.

(Seal) J. U. ELDREDGE JR., Clerk.
By W. H. Farnsworth, Deputy Clerk.
C. E. Marks, Attorney for Estate.

IN THE DISTRICT COURT, PROBATE Division, in and for Salt Lake County, State of Utah. In the matter of the estate of Christeen Golden Kimball. Deceased. Notice.—The petition for approval and settlement of the account of the executor of the estate of Christeen Golden Kimball, deceased, has been set for hearing on Saturday, the 5th day of August, A. D. 1905, at 10 o'clock a. m., at the County Court House, in the Court Room of said Court, in Salt Lake City, Salt Lake County, Utah.

Witness the Clerk of said Court with the seal thereof affixed, this 15th day of July, A. D 1905.

(Seal) J. U. ELDREDGE, JR., Clerk.
By W. H. Farnsworth, Deputy Clerk.
Young & Moyle, Attorneys for Executor.

IN THE DISTRICT COURT, PROBATE Division, in and for Salt Lake County, State of Utah. In the matter of the estate of Nelson E. Reynolds, Deceased. Notice.—The petition of Marina A. Reynolds, praying for the issuance to herself of Letter of Administration in the estate of Nelson E. Reynolds, deceased, has been set for hearing on Saturday, the 5th day of August, A. D. 1905, at 10 o'clock a. m., at the County Court House, in the Court Room of said Court, in Salt Lake City, Salt Lake County, Utah.

Witness the Clerk of said Court with the seal thereof affixed this 25th day of July, A. D. 1905.

(Seal) J. U. ELDREDGE, JR., Clerk.
By W. H. Farnsworth, Deputy Clerk.
Sullivan & Barnes, Attorneys for Petitioner.

IN THE DISTRICT COURT, PROBATE Division, in and for Salt Lake County, State of Utah. In the matter of the estate of James Robbins. Deceased. Notice.—The petition for approval and settlement of the account of the executors of the estate of James Robbins, deceased, has been set for hearing on Saturday, the 5th day of August, A. D. 1905, at 10 o'clock a .m., at the County Court House, in the Court Room of said Court, in Salt Lake City, Salt Lake County, Utah.

Witness the Clerk of said Court with the seal thereof affixed this 21st day of July, A. D. 1905.

(Seal) J. U. ELDREDGE, JR., Clerk.
By W. H. Farnsworth, Deputy Clerk.
Van Cott & Riter, Attorneys for Estate.

IN THE DISTRICT COURT, PROBATE Division, in and for Salt Lake County, State of Utah. In the matter of the estate of James Sharp, Deceased. Notice.—The petition of John F. Sharp, Heber C. Sharp, Joseph H. Sharp and Hyrum S. Young, executors of the estate of James Sharp, deceased, for confirmation of the sale of the following described real estate of said decedent, to-wit: All of lots 3, 4, 15 and 16 of block 32, and all of that part of lot 14, block 32, which lies south of Mill Creek, all in 10-acre plat "A," Big Field survey, Salt Lake County, Utah, containing about 43 acres, for the sum of $9,750.00. And upon the following terms, to-wit: Cash upon confirmation as appears from the return of sale, filed in this Court, has been set for hearing on Saturday, the 5th day of August, A. D. 1905, at 10 o'clock a. m., at the County Court House, in the Court Room of said Court, in Salt Lake City, Salt Lake County, Utah.

Witness the Clerk of said Court, with the seal thereof affixed this 25th day of July, A. D. 1905.

(Seal) J. U. ELDREDGE, JR., Clerk.
By W. H. Farnsworth, Deputy Clerk.
Young & Moyle, Attorneys for Executors.

IN THE DISTRICT COURT, PROBATE Division, in and for Salt Lake County, State of Utah. In the matter of the estate of Elijah F. Sheets, Deceased. Notice.—The petition of Nephi M. Sheets, Ed. L. Sheets and Edwin S. Sheets, executors of the estate of Elijah F. Sheets, deceased, for confirmation of the sale of the following described real and personal property of said decedent, to-wit: All of lots 7 and 8, in block 14, Five Acre plat A, Big Field survey, Salt Lake County, Utah, for the sum of $11,500.00. Also lots 27 and 28, block 1, Hampton's Subdivision of lots 9, 10 and 11, block 18, Five Acre plat "A," Big Field survey, Salt Lake County, Utah, for $1,100.00. Also 5 shares of the capital stock of Zion's Savings Bank & Trust Co., for $830.00; 74 shares of preferred capital stock of the Utah Sugar Company, $858.00; 78 shares common stock Utah Sugar Company, $625.95; 10 shares capital stock Commercial National Bank, $1,100.00; 2 shares capital stock Deseret Savings Bank, $670.00; 5 shares capital stock State Bank of Utah, $827.50; 1 share capital stock Z. C. M. I., $168.50; 1 share capital stock First Ward Pasture Co., $12.500; 1 cow, $50.00; 1 horse, buggy and harness, $105.50; 1 tent, $8.00; 1 cow, $21.00, as appears from the return of sale, filed in this Court, has been set for hearing on Saturday, the 5th day of August, A. D. 1905, at 10 o'clock a. m., at the County Court House, in the Court Room of said Court, in Salt Lake City, Salt Lake County, Utah.

Witness the Clerk of said Court, with the seal thereof affixed this 19th day of July, A. D. 1905.

(Seal) J. U. ELDREDGE, JR., Clerk.
By W. H. Farnsworth, Deputy Clerk.
Young & Moyle, Attorneys.

PROBATE AND GUARDIANSHIP NOTICES.

Consult County Clerk or respective signers for further information.

IN THE DISTRICT COURT, PROBATE Division, in and for Salt Lake County, State of Utah. In the matter of the estate of Elijah F. Sheets, Deceased. Notice.—The petition for approval of partial distribution and settlement of account of the executors of the estate of Elijah F. Sheets, deceased, has been set for hearing on Saturday, the 5th day of August, A. D. 1905 at 10 o'clock a. m., at the County Court House, in the Court Room of said Court, in Salt Lake City, Salt Lake County, Utah.

Witness the Clerk of said Court with the seal thereof affixed this 19th day of July, A. D. 1905.

(Seal) J. U. ELDREDGE, JR., Clerk.
By W. H. Farnsworth, Deputy Clerk.
Young & Moyle, Attorneys for Estate.

IN THE DISTRICT COURT, PROBATE Division, in and for Salt Lake County, State of Utah. In the matter of the estate of Caroline E. Van Cott, Deceased. Notice.—The petition of Selma V. C. Taylor, administratrix of the estate of Caroline E. Van Cott, deceased, praying for the settlement of final account of said administratrix and for the distribution of the residue of said estate to the persons entitled, has been set for hearing on Saturday, the 5th day of August, A. D. 1905, at 10 o'clock a. m., at the County Court House in the Court Room of said Court, in Salt Lake City, Salt Lake County, Utah.

Witness the Clerk of said Court with the seal thereof affixed this 21st day of July, A. D. 1905.

(Seal) J. U. ELDREDGE, JR., Clerk.
By W. H. Farnsworth, Deputy Clerk.
Sutherland, Van Cott & Allison, Attorneys for Estate.

NOTICE.

To All Whom It May Concern:

Notice is hereby given that a meeting of the stockholders of the Unique Amusement Company, a corporation organized and existing under the laws of the State of Utah has been duly called for, and will be held on Saturday, the fifth day of August, A. D. 1905, at 4 o'clock p. m., of said day, at the general office of said company, Nos. 321-323 East Temple (or Main) Street, in Salt Lake City, Utah, for the purpose of considering and voting upon the following propositions:

1. To amend article one of the articles of incorporation of said company so that the same shall read as follows:

ARTICLE I.

The name of said corporation shall be UTAHNA THEATER COMPANY.

2. To amend article nine of said articles of incorporation of said company so that the same shall read as follows:

ARTICLE IX.

The affairs of said corporation shall be under the control and management of a Board of Directors consisting of five members, each of whom shall be a stockholder in said corporation. Said directors shall hold their offices for a term of one year and until their successors are duly elected and qualified. Three members of said board shall constitute a quorum for the transaction of business.

3. To amend article eleven of said articles of incorporation of said company so that the same shall read as follows:

ARTICLE XI.

The annual meeting of the stockholders for the election of directors and the transaction of such other business as may properly be brought before the meeting shall be held at the general office of the corporation at Salt Lake City, Utah, on the second Tuesday of August in each year, commencing with the year 1905, of which annual meeting no notice shall be required to be given to the stockholders; and no such meetings shall be held or business transacted other than to adjourn to another time, unless a majority of the outstanding capital stock of the corporation shall be represented at such meeting, either in person or by proxy. All elections shall be held by ballot, and the person receiving the highest number of votes cast for any office shall be declared duly elected. Provided: that for the purpose of carrying into effect the provision of this article respecting the election of directors at the annual meeting to be held in August of the year 1905, the term of office of the directors then in office shall expire upon the election of their successors, on said second Tuesday of August, in the year 1905.

4. And to transact such other and further business as may properly come before said meeting.

Dated July 13, 1905.

O. M. RUNYAN,
President of Said Corporation.

Attest:
GEORGE J. KELLY,
Secretary of Said Corporation.
(Corporate Seal).
Date of first publication July 13, 1905.

DELINQUENT NOTICE

The Century Gold Mining & Milling Co. Principal place of business Salt Lake City, Utah. Notice.—There are delinquent on the following described stock, on account of assessment No. 15, levied on the 21st day of June, 1905, the several amounts set opposite the names of the respective shareholders as follows:

Name.	No. Cert.	No. Shrs.	Amt.
E. A. Smith	369	100	$4.00
E. A. Smith	370	100	4.00
E. A. Smith	371	100	4.00
E. A. Smith	372	100	4.00
E. A. Smith	379	500	20.00
E. A. Smith	380	100	4.00
E. A. Smith	484	100	4.00
E. A. Smith	485	100	4.00
E. A. Smith	486	100	4.00
E. A. Smith	487	100	4.00
E. A. Smith	488	100	4.00
E. A. Smith	513	200	8.00
E. A. Smith	1,357	100	4.00
E. A. Smith	1,358	100	4.00
E. A. Smith	1,359	100	4.00
E. A. Smith	1,360	100	4.00
E. A. Smith	1,361	100	4.00
E. A. Smith	1,362	100	4.00
E. A. Smith	1,363	100	4.00
E. A. Smith	1,364	100	4.00
E. A. Smith	1,365	100	4.00
E. A. Smith	1,366	100	4.00
E. A. Smith	1,491	07	.28
E. A. Smith	1,497	500	20.00
E. A. Smith	1,498	500	20.00
E. A. Smith	1,499	500	20.00
E. A. Smith	1,500	500	20.00
E. A. Smith	1,501	500	20.00
E. A. Smith	1,502	500	20.00
E. A. Smith	1,503	200	8.00
E. A. Smith	1,504	100	4.00
E. A. Smith	1,505	500	20.00
E. A. Smith	1,506	500	20.00
Thos. R. Cutler	1,154	1,000	40.00
Thos. R. Cutler	1,400	1,300	52.00
Thos. R. Cutler	1,420	500	20.00
F. D. Higginbotham, Jr.	1,452	50	2.00
Mrs. C. Smith	1,702	200	8.00
Mrs. C. Smith	1,753	200	8.00
R. W. Madsen, Trustee	1,253	300	12.00
C. W. Knudson	1,464	500	20.00
C. F. Callison	1,476	07	.28
A. S. Campbell	2,168	100	4.00
Spencer Clawson, Tr.	1,516	700	28.00
J. H. Spargo	1,526	1,000	40.00
J. H. Spargo	1,536	100	4.00
J. H. Spargo	1,537	100	4.00
H. L. Nelson	1,695	2500	10.00
C. M. Benedict	1,562	116	4.64
L. A. Copeland	1,570	500	20.00
Jas. Ingebretsen, Tr.	1,737	200	8.00
Jas. Ingebretsen, Tr.	2,015	100	4.00
Jas. Ingebretsen, Tr.	2,018	100	4.00
Jas. Ingebretsen, Tr.	2,062	200	8.00
Horace G. Newhall	2,010	350	14.00
Horace G. Newhall	2,085	200	8.00
M. E. Colby	2,011	50	2.00
Phil Allen, Jr.	2,159	500	20.00
Phil Allen, Jr.	2,160	500	20.00
Phil Allen, Jr.	2,161	500	20.00
Phil Allen, Jr.	2,162	500	20.00
Phil Allen, Jr.	2,163	200	8.00
T. Lincoln Brown	2,062	200	8.00
T. Lincoln Brown	2,089	500	20.00
T. Lincoln Brown	2,097	500	20.00
T. Lincoln Brown	2,100	200	8.00
T. Lincoln Brown	2,147	500	20.00
Mrs. A. G. Brown	2,099	400	16.00
T. C. Goode	2,103	100	4.00
Chas. Goode	2,105	100	4.00
Sam J. Paul	1,403	100	4.00
Sam J. Paul	1,451	50	2.00
Ben Berryman	220	1,000	40.00
Ben Berryman	117	100	4.00
E. T. Studness	221	500	20.00
J. B. Toronto	246	1,400	56.00
J. B. Toronto	1,377	2,000	80.00
J. B. Toronto	1,486	14	.56
Mrs. E. W. Madsen	1,493	139	5.56
Sam J. Paul	1,388	500	20.00
Sam J. Paul	1,389	500	20.00
Geo. Love	1,267	100	4.00
Arthur Vight	2,143	35	1.40
H. W. Doscher	1,438	50	2.00
H. W. Doscher	2,157	100	4.00
E. H. Jones	683	100	4.00
E. H. Jones	835	200	8.00
George Tristiam	1,448	01	.04
S. H. Hussey	1,138	300	12.00
Julius Haupt	2,179	1,000	40.00
Henry Reiser	176	500	20.00

And in accordance with law and an order of the Board of Directors made on the 30th day of January, 1905, so many shares of each parcel of such stock as may be necessary will be sold at the office of the company, 51 East First South Street, Salt Lake City, Utah, on the 10th day of August, 1905, at 3 p. m., to pay the delinquent assessment, together with cost of advertising and expense of sale.

R. W. MADSEN, Secy.
No. 51 East First South Street, or P. O. Box 1025, Salt Lake City, Utah.
Dated July 26, 1905.

NOTICE.

To Whom It May Concern:

Notice is hereby given that the undersigned having paid to the Utah Woolgrowers' Association all dues and assessments levied against them to date, have withdrawn from said Association, and hereafter will not be responsible for any act or obligation of the said association, or its officers or members and all power and authority which said association, or its officers or members may have had to act for or on behalf of the undersigned is hereby revoked.

Dated this 22nd day of July, 1905.

H. D. BOLEY,
T. B. PARKER,
CARL ANDERSON,
T. J. CHIPMAN,
R. B. CHIPMAN,
WILLARD CHIPMAN,
A. B. ADAMS,
A. F. ADAMS.

NOTICE TO CONTRACTORS.

Notice is hereby given that sealed bids will be received by the undersigned up to 8 p. m., August 5, 1905, for the materials and labor required in the erection of a twelve-room school building near the corner of Twelfth South and Ninth East Streets, Salt Lake County, for the Granite School District, and according to plans, specifications and drawings which are open for inspection of the bidders at the office of Dallas and Hedges in the Deseret National Bank Building, at the corner of Main and First South Streets, in Salt Lake City, Utah, and all bids and proposals at the above time will be publicly opened and read in the office of the Board of Education for the Granite School District, in the County Assessor's office in the City and County Building, Salt Lake City, Utah.

All bids must be addressed to "Board of Education for the Granite School District, Salt Lake City, Utah, "and marked in the lower left-hand corner, "Bids" or such bids can be delivered to the Board of Education at the said time and place of opening same.

Bids must not contain conditions, qualifications, propositions or any other things than those mentioned in plans, specifications, drawings, contracts and bond, and bidder must use the form of bids which will be found at the office of the said architects, and no other form of bid will be received.

A certified or cashier's check on some bank in Salt Lake City, Utah, for at least 5 per cent of the amount of each bid must be inclosed. Each check is to be made payable to the undersigned, and is to be forfeited to the undersigned in case the bid is accepted and the bidder does not enter into the contract within three days after its acceptance, for the faithful execution of the contract and bond hereinafter mentioned.

The proposed contract and bond are also at the office of said architects, and can there be examined.

A bond must be furnished for one-half of the bid, with good and sufficient sureties, all satisfactory to the undersigned.

The bids are to be for the following work and no subdivisions will be considered:

First—For Excavating, Cement Concrete Footings, Brick Work and Cut Stone Work.
Second—For Cement Floors, and Lathing and Plastering.
Third—For Carpenter, Joiner Work, Constructional Iron and Steel Work and Finished Hardware.
Fourth—For Painting.
Fifth—Tin and Galvanized Iron Work.
Sixth—For Heating and Ventilating.
Seventh—For Plumbing and Drainage.

The undersigned reserves the right to reject any and all bids.

BOARD OF EDUCATION,
Granite School District.

DELINQUENT NOTICE.

The Madsen Gold Mining & Milling Co. Principal place of business Salt Lake City, Utah. Notice.—There are delinquent on the following described stock, on account of assessment No. 15, levied on the 21st day of June, 1905, the several amounts set opposite the names of the respective shareholders as follows:

Name.	No. Cert.	No. Shrs.	Amt.
W. F. Meyer	129	3,000	$3.75
W. F. Meyer	386	25	.04
H. M. Dougall	69	1,000	1.25
H. M. Dougall	130	1,500	1.88
H. M. Dougall	186	1,000	1.25
H. M. Dougall	509	428	.54
G. W. Beckman	232	500	.63
G. W. Beckman	519	60	.08
G. P. Thompson	207	2,000	2.50
G. P. Thompson	231	2,000	2.50
G. P. Thompson	355	1,000	1.25
G. P. Thompson	512	612	.78
G. P. Thompson	201	1,000	1.25
G. P. Thompson	617	122	.15
Alice York	224	2,000	2.50
J. J. Visel	134	6,000	7.50
J. J. Visel	363	1,000	1.25
J. J. Visel	515	857	1.07
J. J. Visel	831	5,000	6.25
Lizzie Visel	61	1,000	1.25
Lizzie Visel	135	1,500	1.88
Lizzie Visel	516	306	.38
Albert Visel	75	1,000	1.25
Albert Visel	136	1,500	1.88
Albert Visel	517	306	.38
Otto Visel	137	1,500	1.88
Otto Visel	518	185	.23
T. R. Kelly	396	2,000	2.50
T. R. Kelly	858	2,265	2.83
John T. White	95	1,000	1.25
John T. White	145	1,500	1.88
John T. White	614	306	.38
Mrs. M. J. Ross	107	400	.50
Mrs. M. J. Ross	152	600	.75
Mrs. M. J. Ross	529	122	.15
Mrs. E. M. Kelly	859	1,122	1.40
Bergus Worthen	190	200	.25
Bergus Worthen	394	500	.63
Bergus Worthen	536	84	.10
Bergus Worthen	878	500	.63
C. E. Hampshire	216	250	.31
C. E. Hampshire	538	30	.04
J. M. Boyden	217	250	.31
J. M. Boyden	539	30	.04
H. A. Nelson	227	1,000	1.25
H. A. Nelson	229	1,000	1.25
H. A. Nelson	223	500	.63
H. A. Nelson	712	307	.38
Mable Worthen	622	122	.15
H. L. Cummings	266	2,000	2.50
H. L. Cummings	635	245	.31
T. A. Worthen	288	2,000	2.50
T. A. Worthen	380	500	.63
T. A. Worthen	679	306	.38
A. D. MacLean	692	398	.50
E. W. Madsen	939	2,200	2.75
E. W. Madsen	948	2,325	2.90
G. H. Martin	345	1,000	1.25
G. H. Martin	546	122	.15
O. E. Kimball	342	1,000	1.25
O. E. Kimball	548	122	.15
J. F. Broyles	339	200	.25
J. F. Broyles	551	24	.03
J. F. Broyles	737	500	.63
D. R. Wightman	324	1,000	1.25
D. R. Wightman	559	122	.15
D. R. Wightman	759	364	.45
E. B. Isgreen	318	500	.63
E. B. Isgreen	567	60	.08
Neil W. Madsen	940	1,000	1.25
Neil W. Madsen	941	1,000	1.25
F. G. Kirkendall	307	500	.63
F. G. Kirkendall	572	60	.08
L. Glaser	292	600	.75
L. Glaser	294	1,000	1.25
L. Glaser	374	400	.50
L. Glaser	455	250	[illegible]
L. Glaser	456	250	[illegible]
L. Glaser	457	250	[illegible]
L. Glaser	458	250	[illegible]
L. Glaser	573	766	[illegible]
L. Glaser	761	600	.75
R. A. Hutchison	279	1,000	1.25
R. A. Hutchison	580	122	.15
H. R. Stair	445	500	.63
H. R. Stair	598	60	.08
J. W. Mixon	449	500	.63
J. W. Mixon	600	60	.08
Mrs. Jery Daly	450	700	.88
Mrs. Jery Daly	601	84	.11
Mrs. Jery Daly	846	216	.27
B. R. McDonald	475	500	.63
B. R. McDonald	607	60	.08
Thos. Edwards	479	100	.13
Thos. Edwards	610	12	.02
J. B. Schinness	663	500	.63
J. B. Schinness	667	60	.08
E. W. Wall	666	250	.31
E. W. Wall	707	30	.04
J. J. Thomas	742	3,315	4.14
J. J. Thomas	908	1,672	2.09
Mrs. N. M. Madsen	752	589	.74
J. H. Snell	756	500	.63
J. H. Snell	757	500	.63
Fred Payne	813	250	.31
S. A. Henrichsen	931	1,000	1.25
F. J. Lucas	830	1,000	1.25
Mrs. C. W. Houtz	897	6,800	8.50
J. W. Kissell	934	500	.63
J. W. Kissell	961	500	.63
D. Castolina	942	500	.63
Jas. Cammesasca	943	1,000	1.25
Geo. Aseto	944	500	.63
Petro Bonnetto	945	750	.94
Ina Bonnetto	946	750	.94
Mike Petro	947	1,000	1.25
Robert Kimball	954	100	.13

And in accordance with law and an order of the Board of Directors made on the 6th day of May, 1905, so many shares of each parcel of stock as may be necessary, will be sold at the office of the company, 51 East First South Street, Salt Lake City, Utah, on the 10th day of August, 1905, at 3 p. m., to pay the delinquent assessment, together with cost of advertising and expense of sale.

R. W. MADSEN, Secy.
Dated Salt Lake City, July 25, 1905.