STORM WRECKS MANY VESSELS

Coasts of Nova Scotia, New Brunswick and Prince Edward Island Strewn With Wreckage.

CREWS HAVE HARD TIMES.

Boats and Steamers Driven Ashore—Wires Blown Down and Communication Cut Off.

Halifax, Nov. 5.—Dispatches today have been pouring into this city bringing news of vessels wrecked or in distress, of wires prostrated and of damage done by gale and sea along the coasts of Nova Scotia, Cape Breton, New Brunswick and Prince Edward Island. Four vessels were driven ashore; another, having everything movable on deck washed away, was forced to put back to the port from which she had sailed, and the steamer Turret Bell, which went aground on the north side of Prince Edward Island last week, was driven farther inshore and will probably be a total wreck.

The storm was most violent in Northumberland strait. Two schooners and one bark were swept aground in this strait and a third schooner was wrecked near the eastern entrance.

The Norwegian bark Adona tried to weather the gale off Rexton, N. B., but dragged her anchors and grounded on North reef. She sprang a leak and, according to the latest information received here, the 12 men constituting her crew were still on board and in imminent danger of being swept overboard or dying from exposure. The tremendous seas made it impossible for any vessels to go to her assistance.

Near the same place the schooner Alexander, lumber laden, went ashore.

The Windsor, N. S., schooner Omega, after being partly dismantled by the storm, brought up on the rocks at Foxpoint, on the northern coast of Nova Scotia. Her crew of four men was rescued, almost overcome by exhaustion and exposure, soon after the vessel grounded.

A Newfoundland schooner, the indentity of which has not yet been learned, was wrecked last night at Campbell's cove, at the eastern end of Prince Edward island. The crew succeeded in getting ashore safely.

Numerous fishing boats on the north side of Prince Edward island were broken up during the gale last night.

On land, telegraph and telephone poles and wires throughout the maritime provinces were blown down, and it was not until today that communication could be restored.

SAILORS DROWNED.

Richibucto, N. B., Nov. 5.—Five members of the Norwegian bark Adona, which struck on a reef off Richibucto bar during a heavy northeast gale last Thursday night, were drowned today while attempting to make a landing on the beach. Three of the bodies were washed ashore. The Adona had taken on a cargo of lumber in this harbor and had anchored off the bar to await a favorable wind to take her into the gulf of St. Lawrence on her way to Preston, England, her destination. In the storm of Thursday night the bark dragged her anchors and stranded on a long sand bar at the mouth of the harbor.

The crew of the bark attempted several times to reach shore. Several of the boats were dashed to pieces against the side of the vessel and not until today was a boat able to leave the stranded bark. Late in the afternoon a small boat was put over the side of the bark with five members of the crew at the oars. The boat had not made half the distance to the shore when a great wave capsized it, and before assistance could be sent to the sailors all five perished.

Seven men, including Capt. Jensen, remain on the vessel. The Adona was built at Arendal, Norway, in 1883, and hails from that port. She registered 610 tons.

The schooner Alexander, Capt. Herbert, lumber-laden, is ashore near the Adona. The crew is safe.

FIRE IN NEW YORK.

New York, Nov. 5.—Fire early today destroyed a six-story furniture warehouse of George C. Flint & Co., on West Twenty-ninth street, and spread to other buildings in the rear adjoining. Scores of families in adjoining tenements were driven from their homes. The seven-story building of the William I. Jackson company, maker of mantels and fire places, in West Twenty-eighth street, the six-story structure of the New York Transportation company adjoining and the building of Frederick Lauer & Co., dealers in engineers' supplies, were damaged. Loss $150,000.

Spice Perfection
Sold on Merit

Always the Same
J. A. Folger & Co.
San Francisco

SECY. TAFT SPEAKS IN CHEYENNE.

Cheyenne, Nov. 5.—The opera house was crowded to the doors to listen to an address by Secy. Taft. He devoted most of his time to a discussion of the trusts, their menacing attitude to the country, the legislation to control them and the strenuous fight of the president to prosecute every illegal combination. Mr. Taft said this fight would be continued vigorously by the administration all along the line. In succession he reviewed the rate bill, the pure food law and the Philippines. The latter country, he said, was entitled to better treatment than it had received from Congress in the matter of a sugar schedule. In closing, he eulogized President Roosevelt as the great international peacemaker, in spite of the fact that he had so often been referred to as a war president. The speech was listened to with great attention and frequent applause. While in Cheyenne, the secretary visited Fort Russell and was received with a salute of 19 guns. He had an informal reception and during his visit inspected the post. Tomorrow he leaves for the east to visit a chain of military posts, beginning with Fort Riley.

ALLEGED ANARCHISTS HELD.

New York, Nov. 5.—The 10 alleged anarchists arrested a week ago charged with unlawful assemblage against the peace of the government, were today held in $1,000 bail each for trial.

SAN FRANCISCO DIST. ATTY. CONTEST.

San Francisco, Nov. 5.—The courtroom of Judge Seawell, before whom the injunction proceedings restraining Abe Ruef from securing the office of district attorney is being tried, was crowded today when the case was called. Dist. Atty. Langdon and Ruef were in court surrounded by their attorneys. Arguing in behalf of Ruef, Atty. Ach contended that his client is not claiming title or endeavoring to usurp the office of district attorney, and that he had simply been appointed to the office by the mayor to fill a vacancy created by the mayor and supervisors under the provisions of the charter. Atty. Ach endeavored to uphold the constitutionality of the charter regarding removals. He argued that the act by which the city and county of San Francisco was constituted sets apart the city from state limitations, and that the legislature has conceded its power to the mayor and the supervisors. He claimed that all powers in the city and county government are received from the charter and that public office is not a contract, and its occupant is merely an agent of the government.

The argument of Atty. Ach in behalf of Ruef occupied almost the entire day. He was followed by Asst. City Atty. William Baggett, who appeared for the supervisors. Late this afternoon Atty. Hiram Johnson opened arguments in behalf of Dist. Atty. Langdon.

BOY'S HEAD ONE SOLID SORE

Hair All Came Out and He Suffered Very Much—Under Doctor Three Months and No Better—Permanently Cured at Expense of $2.

CUTICURA REMEDIES WORK WONDERS

Mr. A. C. Barnett, proprietor of a general store in Avard, Oklahoma, tells in the following grateful letter how Cuticura cured him and his son of terrible eczemas:

"My little boy had eczema. His head was one solid sore, all over his scalp; his hair all came out, and he suffered very much. I had a physician treat him, but at the end of three months he was no better. I remembered that the Cuticura Remedies had cured me, and after giving him two bottles of Cuticura Resolvent, according to directions, and using Cuticura Soap and Ointment on him daily, his eczema left him, his hair grew again, and neither he nor myself have had any eczema since.

As to his own case, Mr. Barnett says: "I suffered with eczema, a burning, itching, breaking out on my face for more than a year. I took treatment from physicians for several months, which did no good. I was then advised to try Cuticura. I took six bottles of Cuticura Resolvent, and used Cuticura Soap and Ointment freely every day. I began to improve soon after starting to use them, and when I had taken the six bottles of the Resolvent my face had become clear, I had good color, and all eruptions had left me.

"We use the Cuticura Soap and Ointment in our family now for general use, and it keeps our skin soft and healthy. I cheerfully recommend the Cuticura Remedies for all cases of eczema. (signed) A. C. Barnett, Avard, Oklahoma, Mar. 30, 1905."

Complete External and Internal Treatment for every Humor, from Pimples to Scrofula, from Infancy to Age, consisting of Cuticura Soap, 25c., Ointment, 50c., Resolvent, 50c. (in form of Chocolate Coated Pills, 25c. per vial of 60), may be had of all druggists. A single set often cures. Potter Drug & Chem. Corp., Sole Props., Boston.

"Mailed Free, "All about the Skin, Scalp, and Hair."

A DUEL IN RENO.

Ed Ferrell, a Gambler, Killed by Chas. Kuchs, a Bartender.

Reno, Nev., Nov. 5.—In a pistol duel here tonight at the Palace saloon Ed Ferrell, a gambler, familiarly known as "Slivers," was killed by Charles Kuchs, a bartender. Kuchs' jealousy over the attentions which Ferrell is alleged to have been paying to his wife led up to the tragedy. Kuchs is said to have been looking for Ferrell all day. Ferrell was warned and both were prepared as they met in the saloon. Firing began immediately and Ferrell staggered out of the door, pierced through the body with two bullets, and died a few moments later in a hospital. Kuchs received three wounds, none of which are serious. He is under arrest. Three bystanders received slight wounds.

FRENCH PARLIAMENT.

Paris, Nov. 5.—Parliament reassembled this afternoon. The premier, when he read the ministerial declaration of policy, evoked several rounds of applause, especially when he announced that the law separating church and state would insure full exercise of liberty and conscience. A motion approving the government's program was carried, 395 to 96. The declaration of policy announced that with the support of the country at the last elections, the government only intended to pursue actively the work of reform and that its foreign policy would remain unchanged.

The debate in the chamber which followed the declaration of policy was confined exclusively to the matter of the separation of church and state. There was a perfect volley of interpellations with the object of learning the intention of the government in the matter of the application of the law of separation. No further votes were taken.

MURDERER RAWLINGS LOSES.

U. S. Supreme Court Affirms Decision Of Georgia Supreme Court.

Washington, Nov. 5.—The supreme court of the United States today affirmed the decision of the Georgia supreme court in the case of John G. Rawlings, under conviction in that state on the charge of murder, the effect of the decision being to compel the execution of Rawlings unless his lawyers succeed in finding other means of securing a stay of proceedings.

Rawlings, who is a white man and a preacher, was charged with employing negroes to murder a family of neighbors. The children were decoyed out of the house and shot, but the other members of the family saved their lives by remaining within the shelter of their home.

GARSIDE WILL GO.

Gov. Johnston of Minnesota Honors Gov. Toole's Requisition.

St. Paul, Nov. 5.—Gov. Johnston has granted requisition papers to Gov. Toole of Montana for the return of F. E. Garside, who is wanted in that state for alleged forgery.

Garside is charged with embezzling $4,064 from the Aetna Banking & Trust company of Butte. He left Montana and was arrested in Minneapolis last week. The embezzlement alleged against Garside is said to have been committed last August.

TWO MEN KILLED IN MISSISSIPPI RACE RIOT.

Hattiesburg, Miss., Nov. 5.—Two men were fatally wounded, over 500 shots were fired in a race riot and a great excitement prevailed at Wiggins late yesterday.

William Smith, a negro, in resisting arrest, shot and fatally wounded Deputy Mitchell. Smith escaped, but was captured and placed in jail. Late last night a mob dynamited the structure, fired several volleys into his cell and left the negro for dead.

While the mob was storming the jail a crowd of negroes began firing at the besiegers. Over 500 shots were exchanged and D. Melarke, a white man, was fatally injured. Several negroes are supposed to have been shot. This morning Smith was found alive in the jail, but his arms had to be amputated.

DEATHS FROM APPENDICITIS.

decrease in the same ratio that the use of Dr. King's New Life Pills increases. They save you from danger and bring quick and painless release from constipation and the ills growing out of it. Strength and vigor always follow their use. Guaranteed by Z. C. M. I. drug dept., 112-114 So. Main St., Druggists. 25c. Try them.

NECKWEAR.

In new and strikingly handsome designs.
BROWN, TERRY & WOODRUFF CO., 166 Main St.

EBEN SMITH DEAD.

Denver, Nov. 5.—Eben Smith, a millionaire mining man, whose home of late years has been in Los Angeles, died today at the home of his son-in-law, Charles T. Carnahan, in this city, after having undergone an operation for appendicitis. Mr. Smith was 75 years old. He was born in Erie county, Pa., and at the age of 19 went to California to mine for gold. He came to Colorado in 1860, bringing across the plains the first stamp mill brought to this state. He became a partner of the late Senator Chaffee and David H. Moffat, and had extensive mining interests in both Leadville and Cripple Creek. His wife and three children survive him.

A MOUNTAIN OF GOLD.

could not bring as much happiness to Mrs. Lucia Wilke, of Caroline, Wis., as did one 25c box of Bucklen's Arnica Salve, when it completely cured a running sore on her leg, which had tortured her 23 long years. Greatest antiseptic healer of Piles, Wounds, and Sores. 25c at Z. C. M. I. drug dept., 112-114 So. Main St., Drug store.

STENSLAND AND HERING GIVEN SENTENCES.

Chicago, Nov. 5.—Paul O. Stensland, the former president of the Milwaukee Avenue State bank, who was arrested in Tangier, and Henry W Hering, the cashier of the same institution, were today sentenced by Judge Pinckney in the criminal court to indeterminate terms in the penitentiary for embezzlement and forgery. The sentences may run anywhere from one to 10 years. The new sentence given Stensland today will not lengthen his term of imprisonment, as the new sentence is concurrent with the old.

Stensland had been brought from the penitentiary at Joliet to give evidence against Hering, who, it was understood, would make a fight for his freedom, but Hering changed his mind and decided to throw himself upon the mercy of the court. Stensland, however, took the stand and told of how the bank was wrecked. Both men will be taken to Joliet tomorrow morning.

PEARY COMING BACK.

St. Johns, N. F., Nov. 5.—Sir William MacGregor, governor of the colony, has received a telegram from Commander Robert E. Peary, the Arctic explorer, from Labrador, to the effect that he will be unable to accept the governor's invitation to visit him on the birthday of King Edward, Nov. 9. Commander Peary says further that he plans to return to New York via North Sydney, N. S.

MODERATES ADJOURN.

Havana, Nov. 5.—The meeting today of members of the former Moderate party for the purpose of selecting a new party name and formulating a new program adjourned without taking action.

WOULD REDUCE PULLMAN RATES

Austin, Tex., Nov. 5.—A reduction in Pullman palace car rates of 20 per cent is demanded by the railroad commission of Texas, and an order was issued today for a hearing on Nov. 27 regarding the proposed rule which, if adopted, it is intended shall go into effect at once. The commission will also seek at that time to pass a rule compelling Texas railroads to haul Pullman cars as the commission may direct.

AGREEMENT WITH UTE INDIANS APPROVED.

Washington, Nov. 5.—A telegram was received by the military secretary today from Maj. Gen. Greeley at St. Louis transmitting a report from Col. Rodgers and Gen. Wint on the successful conference held with the Ute Indians near Arvada, Wyo., last Saturday. Gen. Greeley fully approves of the agreement made with the Indians by Col. Rodgers, saying:

"This effectively removes dangerous Indian bands, if it can be so handled as to prevent them from invading settled country in large numbers."

They Cure Constipation

If you think constipation is of trifling consequence, just ask your doctor. He will disabuse you of that notion in short order. "Correct it, at once!" he will say. Then ask him about Ayer's Pills. A mild liver pill, all vegetable.
We publish the formulas of all our preparations. J. C. Ayer Co., Lowell, Mass.

234 Main Salt Lake City — UTAH DENTAL CO., — 47 Main Logan, Utah

DR. A. ZIMMERMAN, MGR.
Teeth extracted positively without pain. Free with other work.
Set Teeth (best red rubber)..$5.00
Gold Crowns, 22-k..$3.50 to $5.00
Bridge Work, best..$3.50 to $5.00
Gold Fillings.....$1.00 up
All Other Fillings.....50c to 75c
12 YEARS' GUARANTEE.
FREE examination and advice.
Open till 8 p. m. Sundays 10 to 2.

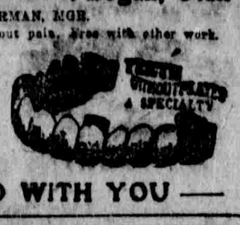

— BRING THIS AD WITH YOU —

$301.03

We collected this amount for the Wilson Lumber Company of Tremonton, Utah, in ninety days, free of all charge. They had a membership contract. Wouldn't you like one? Telephone or write us.

Merchants' Protective Association,
Scientific Collectors of Bad Debts.
Fifth Floor Commercial National Bank Bldg., Salt Lake City.
Francis G. Luke, General Manager.
"SOME PEOPLE DON'T LIKE US."

$1-DURING NOVEMBER-$1

DR. A. J. SHORES.

DRS. SHORES & SHORES WILL TREAT ALL CATARRHAL DISEASES, INCLUDING DEAFNESS, ASTHMA, HAY FEVER AND LUNG TROUBLE DURING NOVEMBER FOR THE LOW FEE OF ONE DOLLAR PER TREATMENT, OR $15 FOR A CURE, MEDICINES FREE. By means of Drs. Shores' Wonderful New Treatment, they are enabled to cure many mild or recent cases in a very few treatments — even the old and chronic cases may be cured for $1 a treatment?

Drs. Shores also treat and cure all curable Nervous, Chronic and Private Diseases of men. Women and Children of every name and nature. Consultation and Advice Free and Confidential for any disease. Call or Write.

Drs. Shores' EYE DEPARTMENT for the quick cure of all Eye Diseases, and for the proper fitting of glasses is unexcelled, being in charge of a Specialist on the Eye of 27 years training.

A SPECIAL DEPARTMENT FOR MEN

Drs. Shores have a Special Department exclusively for the treatment and cure of all diseases of Men no matter how caused. You may consult Drs. Shores about the most delicate troubles with the assurance that you will be given honest advice and skillful treatment, and everything will be STRICTLY PRIVATE AND CONFIDENTIAL. Men who are weak and failing. Those who have contracted diseases—the victim of Blood Poison—and all others who need the counsel and aid of experienced and kindly physicians, are cordially invited to consult this department and be advised FREE OF CHARGE.

So sure is the Cure under DRS. SHORES' MODERN METHODS in all private diseases that you may arrange to pay the fee for a Cure in small weekly or monthly installments, as the cure progresses, or you may PAY WHEN CURED. No matter what your trouble is, or who has failed to cure you, consult these Master Specialists, free of charge, and learn how you can yet be cured. CALL OR WRITE.

HOME CURES BY MAIL.
IF YOU LIVE OUT OF TOWN WRITE Drs. Shores & Shores for their new symptom list and get their advice free.

OFFICE HOURS.
Daily, 9 a. m. to 5 p. m. Evenings, 7 to 8. Sundays and holidays 10 a. m. to 12.

Drs. Shores & Shores, Expert Specialists.
HOUSTON BLOCK, 249 SOUTH MAIN STREET.
SALT LAKE CITY, UTAH. DR. G. W. SHORES

Where Men Get Cured

W. A. COOK, M.D.
Founder of the Cook Medical Co.

This well known and reliable curative institution, the COOK MEDICAL CO., is a permanent fixture of Salt Lake City. It has stood the test of time and will continue to stand as a Mecca of hope for afflicted men hereabouts. From time to time it has been remodeled in all its departments which are thoroughly equipped with every scientific instrument, apparatus and device essential to our modern methods of specialty practice. Its financial responsibility is as solid as gold, while the treatment it administers, as legions of its cured patients know, is skillful, scientific and successful. We invite all afflicted men who really desire a cure to inspect our offices, and to honestly investigate us. A private consultation, a careful personal examination, together with a scientific and honest opinion of your case, will cost you nothing; and a perfect cure, if you decide to take it, will not be more than you will be willing to pay for the benefits conferred.

We treat and cure by the latest and best methods known to medical science, VARICOCELE, SPECIFIC BLOOD POISON, NERVO-VITAL DEBILITY, BLADDER and KIDNEY troubles, and all associate diseases and reflex complications.

CONSULTATION FREE, CONFIDENTIAL AND INVITED. A personal, thorough and searching examination is required, though if inconvenient to call, write me a full description of your trouble. Office hours, 9 a. m. to 8 p. m., except Sundays, from 9 to 12:30. Address or call

COOK MEDICAL CO., 116 S. MAIN

Reduced Rates from Utah and Idaho to all Points East and Return
VIA
Santa Fe

FROM OGDEN AND SALT LAKE CITY TO MISSOURI RIVER POINTS..... $32.00
CHICAGO..... $44.50
ST. LOUIS..... $39.50

PROPORTIONATE RATES FROM IDAHO AND OTHER POINTS. DATE OF SALE NOVEMBER 20TH AND DECEMBER 18, 1906. RETURN LIMIT 60 DAYS. SEND FOR LITERATURE.

C. F. WARREN,
AGENT A. T. & S. F. RY., 411 DOOLY BLK.,
SALT LAKE CITY, UTAH.

"The Lagoon Road"

Salt Lake & Ogden Railway. Simon Bamberger, President and General Manager.

Time Table in effect Sept. 4, 1906:
Leave Salt Lake—8:50 and 9:00 a. m.; 1:30, 4:30 and 6:30 p. m.
Leave Layton for Salt Lake—7:00 and 10:15 a. m.; 2:45, 6:00 and 7:45 p. m.
Every day except Sunday spl. train for Stock Yards. Lv. Salt Lake 7:30 a. m. and 4:40 p. m. Returning leave Yards at 8:00 a. m. and 5:00 p. m.

OREGON SHORT LINE RAILROAD — Time Table
IN EFFECT Sept. 25, 1906

ARRIVE.
No. 4—From Ogden, Chicago, Omaha, St. Louis, Kansas City and Denver ..... 8:15 a.m.
No. 8—From Ogden, Portland, Butte and San Francisco..... 8:30 a.m.
No. 6—From Ogden and Intermediate Points..... 9:00 a.m.
No. 12—From Ogden, Cache Valley, Malad, Park City and Intermediate Points..... 11:45 a.m.
No. 18—From Chicago, Omaha, Ogden and Other Points..... 4:35 p.m.
No. 2—From Ogden, Chicago, St. Louis, Kansas City, Omaha, Denver and San Francisco..... 6:15 p.m.
No. 10—From Ogden, Cache Valley, Butte, Portland, and San Francisco..... 7:35 p.m.

DEPART.
No. 5—For Ogden, Omaha, Chicago, Denver, Kansas City and St. Louis..... 7:10 a.m.
No. 7—For Ogden, Portland, Butte, Ely, Nev.; San Francisco and Intermediate Points. 10:30 a.m.
No. 1—For Ogden, Omaha, Chicago, Denver, Kansas City, St. Louis and San Francisco.. 1:30 p.m.
No. 11—For Ogden, Cache Valley, Malad, Park City and Intermediate Points..... 4:00 p.m.
No. 17—For Ogden, Omaha, Chicago and Other Points..... 5:55 p.m.
No. 3—For Ogden, Denver, Kansas City, Omaha, St. Louis and Chicago ..... 6:05 p.m.
No. 9—For Ogden, Butte, Helena, Portland, San Francisco and Intermediate Points.... 11:45 p.m.

D. E. BURLEY, G. P. A.
D. S. SPENCER, A. G. P. A.
City Ticket Office, 201 Main Street. Telephone 250.

Note:—Train numbers shown above are Oregon Short Line train number and do not apply to the Southern Pacific west of Ogden or the Union Pacific east thereof.

The Denver & Rio Grande Railroad

CURRENT TIME TABLE.
In Effect June 3, 1906.

LEAVE SALT LAKE CITY.
No. 10—For Heber, Provo and Marysvale ..... 8:00 a.m.
No. 102—For Park City..... 8:15 a.m.
No. 6—For Denver and East... 8:30 a.m.
No. 11—For Ogden and Local Points ..... 10:25 a.m.
No. 5—For Ogden and West.... 10:35 a.m.
No. 1—For Ogden and West.... 1:40 p.m.
No. 2—For Denver and East.. 3:00 p.m.
No. 8—For Provo and Eureka. 6:00 p.m.
No. 112—For Bingham..... 8:10 a.m.
No. 114—For Bingham..... 3:00 p.m.
No. 13—For Ogden and Local Points ..... 6:00 p.m.
No. 4—For Denver and East.. 8:00 p.m.
No. 3—For Ogden and West.... 11:00 p.m.

ARRIVE SALT LAKE CITY.
No. 6—From Ogden and the West ..... 8:40 a.m.
No. 12—From Ogden and Local Points ..... 9:50 a.m.
No. 7—From Eureka and Provo ..... 10:00 a.m.
No. 5—From Denver and East. 10:25 a.m.
No. 1—From Denver and East. 1:35 p.m.
No. 14—From Ogden..... 2:10 p.m.
No. 2—From Ogden and the West ..... 3:40 p.m.
No. 101—From Park City..... 5:15 p.m.
No. 9—From Heber, Provo and Marysvale ..... 5:55 p.m.
No. 113—From Bingham..... 10:50 a.m.
No. 115—From Bingham..... 5:40 p.m.
No. 4—From Ogden and the West ..... 7:50 p.m.
No. 3—From Denver and East ..... 11:00 p.m.

All trains except Nos. 1, 2, 3, 4, 5 and 9 stop at intermediate points.
J. A. BENTON, Gen. Agt. Pass. Dept.

SALT LAKE ROUTE
Utah's Most Popular Road.
Current Time Table.

DEPART DAILY.
LOS ANGELES LIMITED..... 4:45 p.m.
LOS ANGELES EXPRESS..... 9:00 p.m.
For Garfield..... 7:00 a.m.
For Stockton and Tintic..... 7:45 a.m.
For Nephi and Sanpete..... 8:00 a.m.
For Garfield..... 3:00 p.m.
For Nephi and Utah County.... 4:30 P.M.
For Nephi and Lynn..... 5:30 p.m.
For Garfield ..... 11:00 p.m.

ARRIVE DAILY:
LOS ANGELES LIMITED..... 8:05 p.m.
LOS ANGELES EXPRESS..... 8:30 a.m.
From Garfield ..... 9:05 a.m.
From Lynn and Nephi..... 9:50 a.m.
From Sanpete and Nephi..... 1:30 p.m.
From Nephi and Utah County.. 3:45 p.m.
From Garfield ..... 6:50 P.M.
From Tintic and Stockton..... 4:00 p.m.
From Garfield..... 1:00 a.m.

Saves 500 miles to Los Angeles. New route to Bullfrog.
J. H. BURTNER, Dist. Pass. Agt.
169 S. Main St. 'Phones 1894.

THE NORTH WESTERN LINE TO CHICAGO AND THE EAST

Fast through trains daily to Chicago via the
CHICAGO & NORTH-WESTERN RAILWAY
the double-track line between the Missouri River and Chicago. Direct connection with all lines to the East. Two trains daily Omaha to St. Paul and Minneapolis; excellent service to Duluth and Superior.
The Best of Everything.
Pullman drawing-room sleeping cars, buffet smoking and library cars, Booklovers library, dining cars, a la carte service, free reclining chair cars and standard coaches.
For further information apply to
C. A. WALKER, Gen'l Agt. C. & N.-W. Ry.
38 and 40 West Second South St.
SALT LAKE CITY, UTAH.

THE LAXATIVE OF KNOWN QUALITY

There are two classes of remedies: those of known quality and which are permanently beneficial in effect, acting gently, in harmony with nature, when nature needs assistance; and another class, composed of preparations of unknown, uncertain and inferior character, acting temporarily, but injuriously, as a result of forcing the natural functions unnecessarily. One of the most exceptional of the remedies of known quality and excellence is the ever pleasant Syrup of Figs, manufactured by the California Fig Syrup Co., which represents the active principles of plants, known to act most beneficially, in a pleasant syrup, in which the wholesome Californian blue figs are used to contribute their rich, yet delicate, fruity flavor. It is the remedy of all remedies to sweeten and refresh and cleanse the system gently and naturally, and to assist one in overcoming constipation and the many ills resulting therefrom. Its active principles and quality are known to physicians generally, and the remedy has therefore met with their approval, as well as with the favor of many millions of well informed persons who know of their own personal knowledge and from actual experience that it is a most excellent laxative remedy. We do not claim that it will cure all manner of ills, but recommend it for what it really represents, a laxative remedy of known quality and excellence, containing nothing of an objectionable or injurious character.

There are two classes of purchasers: those who are informed as to the quality of what they buy and the reasons for the excellence of articles of exceptional merit, and who do not lack courage to go elsewhere when a dealer offers an imitation of any well known article; but, unfortunately, there are some people who do not know, and who allow themselves to be imposed upon. They cannot expect its beneficial effects if they do not get the genuine remedy.

To the credit of the druggists of the United States be it said that nearly all of them value their reputation for professional integrity and the good will of their customers too highly to offer imitations of the

Genuine—Syrup of Figs

manufactured by the California Fig Syrup Co., and in order to buy the genuine article and to get its beneficial effects, one has only to note, when purchasing, the full name of the Company—California Fig Syrup Co.—plainly printed on the front of every package. Price, 50c per bottle. One size only.