SALT LAKE TEAM WON LAST GAME

Contest With the Boise Infants Lasted Ten Innings Before Victory Came.

TOZER DID THE BUSINESS.

He Seems to be About the Only Man Who Can Win for the Local Nine.

PACIFIC NATIONAL LEAGUE.

	Won.	Lost.	P.C.
Ogden	14	9	.609
Spokane	13	10	.565
Boise	9	12	.428
Salt Lake	8	13	.381

Tozer pitched for the home guards yesterday afternoon and we won a ten-inning game from the Boise Infants. The game generally goes to the local bunch when Tozer is permitted to be on the firing line.

His opponent was Vasbinder. At the end of ten innings it was discovered that Salt Lake had fifteen hits scored, while Boise got only eight. Tozer pitched great ball. He always does, although there was one inning that things looked none too good.

It looked like Boise's game until toward the last. Dumb work on bases and indifferent fielding was the cause of the infants securing a lead, but in the ninth Tozer, the old stand-by, pounded out his third hit of the day and scored on a two-bagger by Suess. The score was then tied and another inning required to settle the pix-up.

When Boise came to bat in the tenth, Tozer delivered the goods in grand style, and all the infants got was a string of ciphers. Then came our turn. Two men went down and out, but the good things happened after that. Leahy drew a pass and Hahn, who has been doing some great stick work of late, soaked out a nice two-bagger, which scored Leahy and won the game.

In the first Smith singled and Hammond brought him home with a three-bagger. He was in turn scored by Kellackey's hit. In the second we got something besides a goose egg on the score board. Leahy hit and purloined second. Hahn scored him with a single.

In the third Tozer seemed to be a trifle wild. He hit Kellackey, and Schils singled. Then Tozer bounced one off McIntyre's back and did the same with Knox. This forced in a run. Schils tried to score but Delmas caught him at the plate. Tozer then threw out Hanson.

In the fifth Tozer came to the front and did much to give his team a lead. He singled and got second on a bunt by Suess. Stickney bunted and Tozer beat the throw to third. Delmas' fly scored Tozer and Suess came in on O'Brien's hit. Stickney was nailed at the plate.

In the next inning Boise evened things up. Two were gone when Haynes dropped a fly that gave Hanson a life on third. Hammond brought him home with a hit. In the eighth Delmas and Suess made errors which brought in another run for Boise.

Schils and Knox collided in the fourth and Knox was knocked out, and had to stay out of the game. The detailed score of the game follows:

SALT LAKE.

	A.B.	R.	H.	P.O.	A.	E.
Suess, 3b	5	1	2	1	3	1
Stickney, r. f.	5	0	2	1	0	1
Delmas, s.s.	5	0	1	4	3	1
O'Brien, 2b	5	1	1	4	3	0
Thornton, 1b	5	0	3	11	1	1
Leahy, c.	4	2	1	5	1	0
Hahn, l. f.	5	0	2	2	1	0
Haynes, c. f.	4	0	0	1	0	1
Tozer, p.	4	2	3	1	5	0
Totals	42	6	15	30	17	5

BOISE.

	A.B.	R.	H.	P.O.	A.	E.
Smith, s.s.	4	1	1	4	7	0
Hammond, c. f.	5	1	2	1	0	0
Kellackey, 1b.	5	1	2	9	0	0
Schils, 2b.	4	0	1	3	2	0
McIntyre, 3b.	4	0	1	1	1	1
Knox, l. f.	1	0	0	2	0	0
Riggs, r. f., l. f.	5	0	0	0	2	0
Hanson, c.	5	2	1	7	2	0
Vasbinder, p.	5	0	0	0	1	0
Seitz, r. f.	3	0	0	2	0	0
Totals	40	5	8	29	*15	1

*Two out when game ended.

SCORE BY INNINGS.

Salt Lake	0 1 0 3 0 0 0 1 1—6
Hits	0 3 2 1 5 0 1 0 2 1—15
Errors	1 0 0 1 0 1 0 2 0 0—5
Boise	2 0 1 0 0 1 0 1 0 0—5
Hits	3 0 1 0 0 2 0 0 2 0—8
Errors	0 0 0 0 0 0 1 0 3 0—4

SUMMARY.

Earned Runs—Salt Lake, 5; Boise, 2. Two-base Hits—Thornton, Suess, Hahn. Three-base Hit—Hammond. Sacrifice Hits—Smith, Schils. Stolen Bases—Smith, Delmas, Leahy. Bases on Balls—Off Tozer, 2; off Vasbinder, 1. Struck Out—By Tozer, 2; by Vasbinder, 5. Hit by Pitched Ball—By Tozer, Kellackey. McIntyre, Knox. Left on Bases—Salt Lake, 8; Boise, 12. Bases on Errors—Salt Lake, 1; Boise, 8. Double Play—Hahn to O'Brien. Umpire—Setley. Time—2:08. Attendance—2,500.

OGDEN TOOK ANOTHER.

Hausen Brought in the Winning Run in The Ninth Inning.

Ogden took the final game from Spokane yesterday afternoon in the ninth inning when Hausen smashed out a hit that brought in the winning runs. At the time Spokane had the lead but Hausen smashed out a two-bagger that brought in two runs.

The game was highly interesting from the first to the last inning at which time it looked like Spokane had the thing bound and gagged. The fans went wild with joy when the old-time catcher made his nice hit. The detailed score follows:

SPOKANE.

	A.B.	R.	H.	P.O.	A.	E.
Raymond, s.s.	4	3	4	4	2	1
Ferris, 2b.	3	1	1	1	1	0
Baxter, 1b.	4	1	2	8	11	1
Martinke, l. f.	4	0	2	0	0	0
Egan, 3b.	4	0	0	2	3	1
Lewis, r. f.	4	0	1	2	1	0
Stanley, c.	4	0	0	5	0	0
Swain, c. f.	3	0	0	2	1	1
Klinkhammer, p.	4	0	1	1	1	1
Totals	34	5	11	25	**19	4

OGDEN.

	A.B.	R.	H.	P.O.	A.	E.
Clark, 1b.	5	1	0	6	0	0
Bluth, r. f.	4	0	2	1	0	*
Hausen, c.	5	1	1	11	1	0
Gimlin, c. f.	4	1	1	1	0	0
Fulmer, 2b.	4	0	1	4	3	1
Herwig, l. f.	3	1	2	3	2	0
Hayes, 3b.	4	0	1	1	2	0
Breskin, s.s.	3	1	2	2	2	0
Thompson, p.	3	1	0	0	3	1
Totals	35	6	10	26*	11	2

**One out when winning run was made.
*Swain out, hit by batted ball.

SCORE BY INNINGS.

Spokane	1 0 3 0 1 0 0 0 0—5
Hits	2 1 3 0 3 0 1 0 1—11
Errors	0 0 0 0 1 1 1 0 1—4
Ogden	0 0 0 0 1 1 1 1 2—6
Hits	1 1 0 0 2 1 1 2 2—10
Errors	0 0 1 0 0 0 0 0 1—2

SUMMARY.

Two-base Hits—Raymond, 2; Baxter, Fulmer, 2; Herwig. Three-base Hits—Raymond and Martinke. Double Plays—Lewis to Raymond to Ferris. Base on Balls—By Klinkhammer, 1. Hit by Pitched Ball—Bluth. Struck Out—By Thompson, 8; by Klinkhammer, 4. Passed Ball—Stanley. Wild Pitch—Klinkhammer. Sacrifice Hits—Raymond, Swain, Ferris, Herwig, Thompson. Left on Bases—Spokane, 7; Ogden, 8. First Base on Errors—Spokane, 2; Ogden, 2. Time of Game—1:25. Attendance—1,200. Umpire—McRae.

DELMAS IS MISSING.

Salt Lake's Crack Short Stop Gone—Believed to Have Jumped.

When the Salt Lake ball team left for Spokane last evening Bert Delmas, short-stop, was missing. It is rumored that he has jumped to San Francisco, through the efforts of Max Muller. The team is already in bad condition and Delmas' loss is a severe blow. Reilly expects to join the team at Spokane and he will have to hustle for more players.

Ogden goes to Boise this week. They will be no more games here until June 2d.

SATURDAY'S BALL GAMES.

Salt Lake Lost to Boise and Spokane Won from Ogden.

There were lively times at Walker's ball park on Saturday afternoon when the home team dropped another game to Boise through dumb base running.

Our team had chances galore to pull down a victory, but the runners acted so stupid on bases that the game was given away.

The final score was six to three, after the ordeal had lasted ten innings. It was a tie-up until the last, when Boise began to swat the ball right and left and brought in three runs. We had enough men on bases at one time to win the game, but the batters knocked out lovely flies and we lost.

In the third Bill Carney had a collision with Kellackey at first and was seriously injured. He got into the game again, however, and made a sensational catch of a foul fly.

Captain Tom Leahy kicked up a row with Umpire Setley and was fined $5. He continued the fuss and Setley threw him out of the game.

At Ogden the game was won by Spokane after eleven innings of hard work on both sides. The score was seven to six.

MANY FINES IMPOSED.

Umpire Setley Given Dose of His Own Medicine—Enemies to the League.

When Umpire Bill Setley came down Saturday it was given out that he had been sent for to hold down the Boiseites. But the Infants behaved nicely and the only trouble was caused by Leahy. He was fined $5 and was later ordered out of the game because of alleged abusive language to Setley. In addition to the fine imposed by Setley, President Rishel tacked on another fine of $5.

Rishel also imposed a fine of $100 on the Spokane club for forfeiting the game to Ogden on Friday. This is not all. He fined Umpire Setley—got a dose of his own medicine—$10 for voicing his sentiments to the players on the field, and making threats against them. All these fines will have to be paid.

Rishel says there is a scheme on to break up the league. He says that officials of Lucas' league, the Western and American association, held a meeting recently at which it was decided to break up the P. N. L. if possible. Nearly every man in this league have received offers to join other clubs, and for that reason the players are independent. Rishel charges that there are men in the league whose sole purpose is to stir up trouble and break up the organization. For this reason, umpires have a hard time to prevent rowdyism. When the facts are known, fans will see that Umpire Setley's actions in imposing fines for the slightest infraction of the rules, are right, and he is to be commended for the courage he displays in holding the players down.

ROAD RACE TOMORROW.

Sixty Riders or More Will be in Big Event Decoration Day.

Manager Rippeto of the annual road race over the Farmington course, which takes place tomorrow, says there will probably be more than 60 riders entered, and as many valuable prizes are offered, there will be a chance for all of them.

The list of entries up to closing time Saturday night follows. Other entries will come in by mail. The race will begin shortly after 10 o'clock, and the observation train will start at time:

Robert G. Bauer, Burt Pole, Alex. McMaster, J. B. Henderson, Lewis Williams, J. H. Tate, D. W. Smith, Joe Fitzpatrick, Clarence Morley, G. C. Morris, Jack Hansen, S. Ellswood, Fred Bond, Charles Archbold, Leo Smith, Victor Burnstrom, Robert Burns, M. A. Betts, H. Gyllenswan, Albert Folkerson, R. Stevenson, S. H. Wilcox, LeRoy Manks, Frank Siddoway, C. E. Riley, James Palmer, John C. Olsen, Clarence Mabey, Henry Jones, Walter Borick, Arthur E. Bowen, C. R. Grimmett, Nonton Rees, J. B. Smith, H. Kesler, Edwin Brown, A. D. Nadel, Albert Crops, Howard Mapes, Pauley Gilpin, Chris Christensen, O. H. Smith, Phil Wright, Sam Erickson, F. W. Grant, Arthur Buckingham, C. Belio, John Larson, Victor Larson, J. W. McCormick.

HORSE RACES TOMORROW.

Main Event of Day Will be the Free-for All.

Entries for the horse races at the state fair track tomorrow afternoon are all in, and Manager Jones is elated at the prospects. He expects a big turn-out of race fans, and promises some of the best sport seen on a local track in a long time. Over $1,000 in prizes has been hung up and the best horses in the city will be entered. The free-for-all, for which a purse of $600 is offered, promises to be the event of the day.

The entries and events for this day are as follows:

Free-for-all trot and pace; purse, $600—Robert I, owned by Ezra Thompson; Osmont, owned by C. H. Richardson; Alpha W, owned by J. T. Richards; Laura Spurr, owned by Paul Hammer, Jr. Heats, best three in five; money to be divided according to summary at end of fifth heat.

2:24 class trot, purse, $250—Chester S, owned by Spear Bros.; Amatea, owned by C. H. Thompson; Ladysmith, owned by Dr. W. S. Billebeck. Heats, best three in five; money to be divided according to summary at end of fifth heat.

Five-eighths-mile run, purse, $125—Miss Palladine, owned by Pat Ryan; Arco, owned by Pat Malloy; Honest John, owned by J. C. Kelso; Commoner.

Three-eighth-mile run, purse, $100—Senator Shoup, owned by Pat Ryan; Pat I, owned by J. C. Kelso; Bise Dutch, owned by J. W. Mackey; Little Dutch, owned by Hugh Park.

IN THE BIG LEAGUES.

STANDING OF TEAMS.

NATIONAL LEAGUE.

	Won.	Lost.	P.C.
New York	26	7	.810
Pittsburg	20	16	.556
Philadelphia	17	15	.531
Chicago	19	18	.513
Cincinnati	16	18	.471
St. Louis	15	20	.429
Boston	13	20	.394
Brooklyn	13	26	.333

AMERICAN LEAGUE.

	Won.	Lost.	P.C.
Cleveland	17	10	.630
Chicago	18	12	.600
Philadelphia	17	14	.594
Detroit	17	14	.594
St. Louis	16	16	.500
Washington	14	19	.424
New York	13	20	.394
Boston	12	19	.387

WESTERN LEAGUE.

	Won.	Lost.	P.C.
Sioux City	17	8	.680
Omaha	15	12	.556
Des Moines	14	12	.538
Denver	13	11	.541
St. Joseph	10	14	.417
Colorado Springs	8	17	.320

NATIONAL LEAGUE.

Cincinnati, May 28.—Umpire—Emslie had a busy afternoon of it, banishing Wagner for using bad language and benching Huggins and Leever for disputing decisions. Attendance, 9,000.

Score:	R.	H.	E.
Cincinnati	12	11	3
Pittsburg	3	5	2

Batteries—Overall and Schiel; Phillippi, Leever, Howard, Carisch.

CARDINALS, 6; CHICAGO, 1.

Chicago, May 28.—Pitcher Kellum was a puzzler for the locals today, Captain Chance being the only one to solve his left handed curves. Pfeiffer gave the first two men up their bases. Attendance, 11,000.

Score:	R.	H.	E.
Chicago	1	5	1
St. Louis	6	9	2

Batteries—Pfeiffer and King; Kellum and Warren.

TEA

Why take any chance in tea
Why take any chance in tea
Why take any chance in tea

Write for our Knowledge Book, A Schilling & Company, San Francisco.

AMERICAN LEAGUE.

St. Louis, May 28.—St. Louis took the final game of the series this afternoon from Washington, 5 to 1, and saved being whitewashed on the series. Patty was effective for the home team and the only runs scored by Washington came in on an error. Attendance, 12,500.

Score:	R.	H.	E.
St. Louis	5	10	1
Washington	1	7	3

Batteries—Patty and Weaver; Patten and Kittredge.

BOSTON, 8; CHICAGO, 5.

Chicago, May 28.—Boston today defeated Chicago in a slugging game, 8 to 5. The local team rallied in the last two innings, but were unable to overcome Boston's lead. The batting of Grimshaw was the feature. Attendance, 17,000.

Score:	R.	H.	E.
Chicago	5	8	2
Boston	8	13	1

Batteries—Owen, Patterson and Sullivan; J. Tannehill and Criger.

WESTERN LEAGUE.

St. Joseph, May 28.—A two-base hit in the eleventh inning of today's game scored the second run for Omaha, winning from St. Joseph in a grueling contest. Police escorted Umpire Mace from the grounds to avoid the fury of the fans. Attendance, 2,000.

Score:	R.	H.	E.
Omaha	2	5	0
St. Joseph	1	6	0

Batteries—Quick and Freese; Souders and Schrall.

DENVER, 8; COLORADO SPRINGS, 7.

Colorado Springs, May 28.—It required ten innings for Denver to win the game today, it being a tie up to the eighth.

Score:	R.	H.	E.
Denver	8	15	3
Colorado Springs	7	15	3

Batteries — Engle, Schaab and Sisler; Stimmell, Companion and Metze.

Des Moines, Ia., May 28.—Des Moines-Sioux City game postponed; rain.

PACIFIC COAST LEAGUE.

Portland, Or., May 28.—Notwithstanding a severe blow on the ear, received in yesterday's game by McLean, the Portland catcher had not only sufficiently recovered to participate in the game today with Oakland, but was instrumental in securing Portland's first run. Eastick's single and two bad throws by the visitors scored two more runs in the third, and three singles in the seventh added two more to Portland's credit. Eastick also distinguished himself by holding Oakland down to four badly scattered hits. Moskiman pitched a good game for the visitors, but was accorded poor support.

Score:	R.	H.	E.
Oakland	9	4	2
Portland	5	9	2

Batteries—Moskiman and Byrnes; Eastick and McLean.
Umpire—Klopf.

DOUBLE-HEADER AT 'FRISCO.

San Francisco, May 28.—San Francisco and Seattle broke even today. Seattle won in the morning and San Francisco in the afternoon. In the morning game Seattle touched Williams up for ten hits and seven errors by the home team let in five runs.

In only one inning in the afternoon contest was San Francisco able to bunch hits on Charley Hall. In the second they got three hits and scored two runs. Henley pitched a fine game, keeping his hits well scattered.

Morning Game—

Score:	R.	H.	E.
Seattle	5	10	1
San Francisco	2	8	1

Batteries—Roach and Dashwood; Williams and Shea.

Afternoon Game—

Score:	R.	H.	E.
Seattle	1	4	1
San Francisco	2	5	3

Batteries—C. Hall and Frary; Henley and Shea.

LOS ANGELES, 13; TACOMA, 6.

Los Angeles, May 28.—Los Angeles held a batting carnival today, hammering the offerings of the two Tacoma pitchers for a total of fifteen hits and thirteen runs. Four of the hits were two-baggers. Hall for Los Angeles shut out Tacoma and held them down to two singles. Brown supplanted Fitzpatrick in the third inning after Los Angeles had fallen upon the former for four hits and six runs. He did little better, however, and was unable to stop the avalanche of base hits.

Score:	R.	H.	E.
Los Angeles	13	15	1
Tacoma	6	2	1

Batteries—Hall and Spies; Fitzpatrick, Brown and Graham.
Umpire—Davis.

"PENNY" GOSSIP.

Even if Delmas has gone, we still have Tozer, Leahy, Thornton, Carney, O'Brien and others on the team. Hurry back, Reilly!

The game at Park City yesterday between the Murray and Park teams, resulted in victory for the Smelterites. The final score was 9 to 3. The score by innings follows:

Score:		R.	H.	E.
Murray	0 2 1 2 2 0 1 0 0	8	6	2
Park City	0 0 0 2 0 0 0 1 0	3	7	4

Umpire—Mayne. Time of Game—1:45. Attendance, 1,500.

It is significant that the importers of foreign cars in New York are seeking agencies for American cars as a side issue. A couple already have taken on a domestic line and so make ready for the turn of the tide.

A compendium containing a digest of all the automobile laws in the different states of the Union is being prepared for members by the American Motor league. It will be issued in compact form, convenient for the pocket and will be of great value to tourists.

Only four members of the Rifle club were at the range for contests yesterday. Johnson was high man. The scores follow:

							Aver.
Johnson	84	73	78	81	78	76—36	1-6
Littlefield	67	79	65	72	78	75—34	5-6
Henzel	55	55	52	49	50	50—26	
Hirschvogel	74	78	81	77	73	75—75	1-3

At Eureka yesterday, the team representing that city defeated the U. C. T. team by a score of 8 to 2. This is the fifth straight victory for the Eurekaites.

Briggs, (who pays $1,000 a year in fines for speeding)—How do you suppose the farmers will collect their craft when we have flying machines.

Triggs—Why there will be Eiffel towers fitted with long range rifles in each township and so near together that one never can be out of range, unless he is above the clouds; then, there will be a law against going above the clouds, with a heavy fine for penalty.

Herbine.

Will overcome indigestion and dyspepsia; regulate the bowels and cure liver and kidney complaints. It is the best blood enricher and invigorator in the world. It is purely vegetable, perfectly harmless, and should you be a sufferer from disease, you will use it if you are wise.

R. N. Andrews, Editor and Mgr. Cocoa and Rockledge News, Cocoa, Fla., writes: "I have used your Herbine in my family, and find it a most excellent medicine. Its effects upon myself have been a marked benefit. I recommend it unhesitatingly." 50c. Sold by Z. C. M. I. Drug Dept. B

Buy granite and enameled ware from Harris while prices are so low. Harris is on State street, 234-236.

"Bike" races at Salt Palace Saucer May 30th.

Monarch over pain. Burns, cuts, sprains, stings. Instant relief. Dr. Thomas' Eclectric Oil. At any drug store.

CASTORIA
For Infants and Children.
The Kind You Have Always Bought
Bears the Signature of Chas. H. Fletcher.

Salt Lake Turf Exchange
208 MAIN STREET.
Direct wire for all Sporting Events. CALIFORNIA and EASTERN RACES.

HORSE RACES
STATE FAIR GROUNDS
DECORATION DAY
THE GREAT FREE FOR ALL RACE
ALPHA W. 2.08 Holds 5 Track Records in the North West
ROBERT I, 2.08¾ Holds Utah State Record
LAURA SPURR, 2.09¼ Holds Denver Matinee Record to Wagon, 1,02¼
OSMONT, 2.14¼ Won last Decoration Day, free for all race
3 OTHER BIG EVENTS
ADMISSION 50c. GRAND STAND FREE
2:15 P. M. A SEAT FOR EVERYBODY 2:15 P. M.

LAGOON
DECORATION DAY!
NEW Track to Ride on.
NEW Pavilion to Dance on.
NEW BOATS to Row in.
NEW Flowers to Look at.

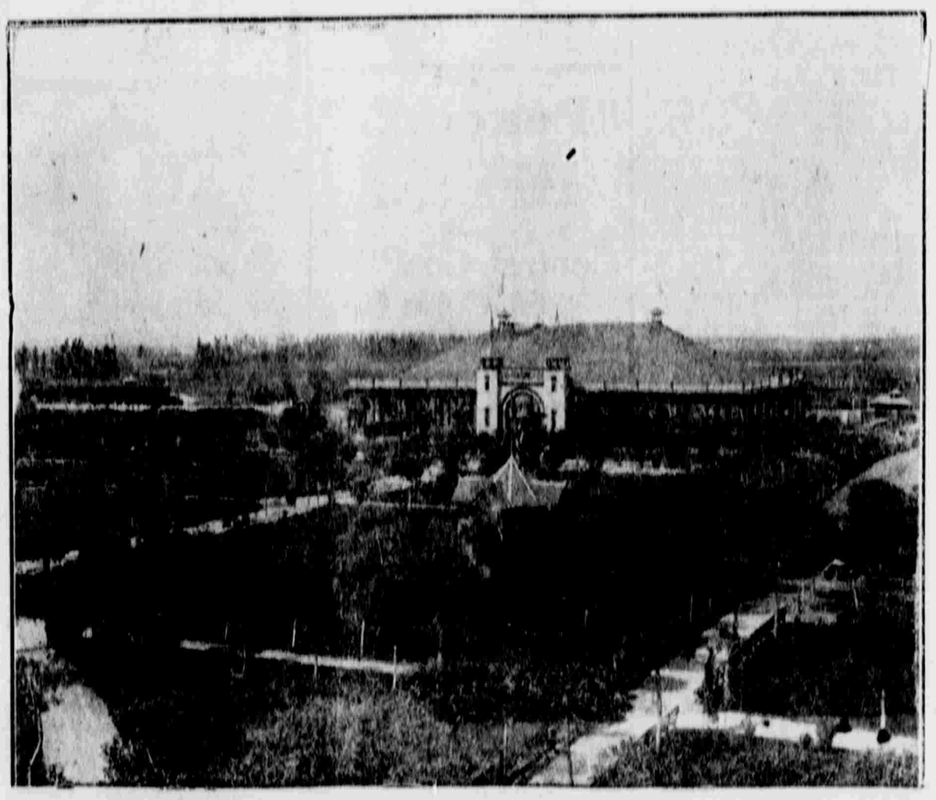

LAGOON OPENS DECORATION DAY.

OPENS!
TUESDAY, MAY 30th
Everything Bright, Clean and Attractive.
Give Your Children Their First Outing at Their Favorite Place.
TRAINS LEAVE—6:30, 9:00, 11:00 a.m.; 2:00, 3:00, 4:00, 5:00, 6:00, 7:00, 8:00 p.m. Returning every hour, after noon.
25c ROUND TRIP 25c
J. BERGERMAN, Lessee.