GOOD TASTE IN BUILDING.

It Is on the Increase—A Correspondent Tells Why Homes.

(Copyright by American Press Association.)

A brick house with a stone foundation is frequently considered as an expression in combining strength, durability and dignity in the way of home building. However this may be, it is true that in some of our western towns the relative number of

FIRST ELEVATION.

frame houses built has been on the increase. The principal reason for this is the cost. More display can be made for the same money in a frame house than in one of brick, and there can be no doubt that there has been a very strong movement in the direction of display in the building of homes during the past. There are people of good taste and quiet manners who would disdain to go on the street dressed in a loud, vulgar manner, yet who are proud to live in houses crude in their design and unsuited in their general character.

This movement has been somewhat contrary to what has been general, and it is only recently that a reaction has appeared. The people have been told that a man will show his character in house building; that one may build substantially, in good taste, permanently, and show his general qualities of character. Hence there are many who, either to profess to themselves or for the purpose of counteracting that which is genuine, have effected the idea of solid dignity, and the brick house with the stone foundation, or the frame house of colonial design and general good taste, has come to be more frequent.

The old colonial house had its origin among a quiet, home loving, refined, unostentatious people. The remains of those houses show the best domestic architecture which we have in this country. The old colonial builders took the classic styles—the Roman, and Grecian—and adapted them to the habits and requirements of the old colonial people. They did this thing beautifully and without hesitation.

FIRST FLOOR.

The Stephens was not an impossible compromise in modern Greek and Roman—certainly not in modern homes. You will have nothing more crude or beautiful than the old Grecian and Roman forms as adapted to the requirements of old colonial homes. These may be seen today. Plans and models are being constructed from good, simple and modernized homes.

The price given was original drawn for a frame house, but was afterwards changed to fit to suit the requirements with the colonial design, which is a mixture of French Gothic of the Hadrianic and Renaissance centuries. This style was originally used in stone. However it is readily adaptable to brick, and from cases, where there is no house building material. There seems to be a tendency of brick material which is not affected by any of the natural or artificial changes in temperature or by other atmospheric qualities. Every day in the various forms is not affected by fire, water or frost. The great mistake which many of our designers make in building term cases is that they give a contemporaneous form which are peculiar to stone, and not the brick forms which naturally belong to it. Then it is that those late Gothic style are better adapted to form rather than some of the later earlier Gothic and classic styles.

In this plan there is a entire hall which connects with the library and parlor on either side. There is a combination stairway leading to the second floor. The part of the stairway which leads from the kitchen is separated therefrom by two

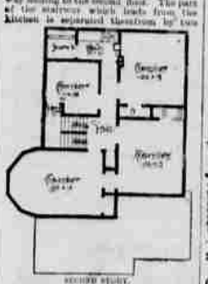

SECOND STORY.

doors. The pantry is somewhat larger and more complete than has been usual. There is a cistern close from the kitchen to the laundry in the basement. This cistern was lined with tile, so that the water could not stick, therefore, and because this material readily cleans itself, and is not calculated to admit of the passage of rats or vermin. The closet on the second floor is quite liberal, and there are three rooms in the attic. Thus it is that we have a very compact house, covering relatively a small ground area.

LOUIS H. GIBSON.

Expanding a Term.

She (who is a belle)—Pray tell me, Mr. De Rondeau, what do they mean by poetical licence?

Mr. De Rondeau (who is a poet)—What! Do you not know? (Suddenly alive for.)

She (thoughtfully)—No!

Mr. De Rondeau—Well, that was only poetical license.—West Shore.

DR. LESLIE'S SPECIAL PRESCRIPTION IS THE ONLY KNOWN REMEDY IN THE WORLD THAT WILL ABSOLUTELY CURE

SICK HEADACHE!

TESTIMONIALS.

TED A. CRAWFORD,

Price 25 Cents.

SOLD BY ALL DRUGGISTS.

Bridges Medicine Co. - San Francisco, Cal.

Utah Central Railway

TIME TABLE,

In Effect April 1st, 1891.

Passenger Trains will Run Daily, between Salt Lake and Park City, as Follows:

SALT LAKE CITY.

PARK CITY.

SUBURBAN PASSENGER TRAINS

RETURNING.

JOS. H. YOUNG, Gen'l Supt. T. J. MACKINTOSH, G. P. & T. A.

RIO GRANDE WESTERN RY.

CURRENT TIME TABLE, MARCH 15, 1891.

East Bound Trains.	No. 5. Atlantic Mail.	No. 4. Pacific Express.
Lv. Ogden	8.00 a.m.	3.45 p.m.
Ar. Salt Lake	9.30 a.m.	5.15 p.m.
Lv. Salt Lake	9.40 a.m.	5.25 p.m.
Ar. Thistle	12.40 p.m.	8.25 p.m.
Lv. Thistle	12.50 p.m.	8.35 p.m.
Ar. Spanish Fork	1.25 p.m.	9.10 p.m.
Lv. Spanish Fork	1.35 p.m.	9.20 p.m.
Ar. Green River	5.35 p.m.	2.00 a.m.
Lv. Green River	5.45 p.m.	2.05 a.m.
Ar. Grand Junction	8.45 p.m.	5.05 a.m.
Ar. Green River Jct.	1.10 a.m.	7.40 a.m.
Ar. Latrobe	1.30 a.m.	7.55 a.m.
Ar. Parlin	1.45 a.m.	8.10 a.m.
Ar. Old Mines	1.55 a.m.	8.20 a.m.
Ar. Denver, Colo. Mtn.	4.45 p.m.	11.15 p.m.

West Bound Trains.	No. 1. Pacific Mail.	No. 2. Pacific Express.
Lv. Denver	8.00 a.m.	7.00 a.m.
Lv. Old Mines	11.30 a.m.	10.30 a.m.
Lv. Parlin	11.40 a.m.	10.40 a.m.
Lv. Latrobe	11.55 a.m.	10.55 a.m.
Lv. Green River Jct.	12.15 a.m.	11.15 a.m.
Lv. Grand Junction	4.45 a.m.	3.45 p.m.
Lv. Green River	8.35 a.m.	7.35 p.m.
Lv. Green River	8.45 a.m.	7.45 p.m.
Lv. Spanish Fork	9.30 a.m.	8.30 p.m.
Lv. Thistle	9.40 a.m.	8.40 p.m.
Ar. Salt Lake	10.25 a.m.	9.25 p.m.
Lv. Salt Lake	10.35 a.m.	9.35 p.m.
Ar. Ogden	12.05 p.m.	11.05 p.m.

LOCAL TRAINS.

SALT LAKE AND OGDEN.

Leave Salt Lake 8.00 a.m. and 12.15 p.m. Leave Ogden 10.00 a.m. and 2.00 p.m. Sundays, leave Salt Lake 8.00 a.m. 5.30 p.m.

SUNDAY.

Leave Salt Lake 9.00 a.m. Leave Ogden 11.00 a.m.

AMERICAN FORK, PROVO, SPANISH FORK, THISTLE, MT. PLEASANT AND MANTI.

Leave Salt Lake 4.00 p.m. Leave Mt. Pleasant 10.00 a.m.

D. G. BODGER, General Manager. J. H. BENNETT, Gen. Pass. Agt.

UTAH BOOK and STATIONERY CO.

Successors to

$3000 A YEAR!

HENRY WAGNER

SALT LAKE CITY.

CALIFORNIA BREWERY.

LAGER BEER, ALE & PORTER,

Wholesale & Retail.

80 EAST, FIRST SOUTH STREET.

CALIFORNIA Positive Negative ELECTRIC LINIMENT

CURES CATARRH

Rheumatism, Neuralgia, Corns, Headache, and all Pain.

The California Positive and Negative ELECTRIC COUGH CURE CURES COLDS, CROUP, CONSUMPTION.

HARDY, YOUNG & CO'S

SPECIAL SALE,

COMMENCING

THURSDAY ∴ MORNING, ∴ APRIL ∴ 2,

28 and 30 MAIN STREET.

500 yards Marseilles	at 12½c.	per yard.	worth	22	
300 " Persian Mull	at 15	" "	"	25	
250 " Indian Dimity	at 15	" "	"	25	
700 " Scotch Zephyr	at 12½	" "	"	20	
400 " All-Wool Bunting	at 15	" "	"	40	
450 " Best Satteens	at 15	" "	"	25 to 35	
600 " " "	at 8	" "	"	20 to 25	
1 lot Men's and Boys' Straw Hats	at 25 to 50	each	"	75 to $1.00	
1 lot Children's Caps	at 35	"	"	65 to 1.50	
1 lot Children's Wool Hose	at 15	per pr.	"	35	
1 lot Ladies' Wool Hose	at 20	per pr.	worth	40	
1 lot Dress Buttons	at 15	per doz.	" 25 to	75	
50 pairs Home-made Blankets at $4.00 per pair.					
1 lot Gimp Dress Trimming	at 25	per yd.	" 40 to	65	
25 dozen Ladies' Balbriggan Vests	at 25	each	"	40	
10 " " " "	at 15	"	"	40	
5 " " " "	at 40	"	"	75	
1 lot Misses' and Children's "	at 15 to 25	"	" 30 to	60	
1 lot Colored Curtains	at $1.75	per pair	"	$1.50	

Also a lot of Ladies' and Gentlemen's Shoes.

DINWOODEY'S

1,000 BABY CARRIAGES!

We must Sell Cheap to Reduce our Immense Stock. Our prices are positively

THE LOWEST!

Wall Paper!

The rush in this Department is unprecedented. New Designs ARRIVING DAILY, and all who see them are delighted with their beauty and

LOW PRICES.

H. DINWOODEY FURN. CO.

GODBE-PITTS DRUG COMP'Y,

—WHOLESALE AND RETAIL—

DRUGGISTS

DIRECTORS:

L. S. Hills, H. Dinwoodey, David James, W. Sherman, J. H. Farlan.

—OUR ∴ MOTTO:—

Courtesy. ∴ Fair Dealing. ∴ Pure Goods

PURE WINES AND LIQUORS, ALES AND PORTERS.

FOR MEDICINAL AND FAMILY USE.

Special Attention Given to All Orders by Mail or Express. Physicians' Prescriptions Accurately Filled by Day or Night.

GODBE-PITTS DRUG COMPANY, SALT LAKE CITY, UTAH.

BROWNING ∴ BROS.,

155 S. Main St. Salt Lake City, Utah. 2461 Washington Avenue, Ogden.

GUNS. RIFLES.

PISTOLS, AMMUNITION and SPORTING GOODS OF EVERY DESCRIPTION

We have a carload of SAFETY BICYCLES, all sizes. We offer a Boy's Safety 24 inch for $25.00; Large Boys' 27 inch for $25.00; Ladies' and Men's 28 inch, $35.00. Call in and examine our stock.

ILLUSTRATED SPORTING GOODS CATALOGUE SENT TO ALL.

FRASER & CHALMERS,

CHICAGO.

L. C. TRENT, General Western Manager, | Salt Lake City, Utah, Helena, Montana

MINING MACHINERY,

LIDGERWOOD HOISTING ENGINES,

ELECTRIC MOTORS

Electric Light Plants,

ENGINES, BOILERS, ELEVATORS, SAW MILLS, LOCOMOTIVES, STEAM MOTORS.

THE LAGE HOUSE SALT LAKE CITY

THE LAGE HOUSE SALT LAKE CITY

DRY GOODS, LADIES' AND CHILDREN'S FURNISHING GOODS.

Spring Announcement

1891.

Calling Attention to Our

SEMI-ANNUAL OPENING,

Which will take place

FRIDAY, APRIL 3rd

We would say that it has been necessary in order to meet the demands of our increasing business to enlarge our store and add to the stock a complete line of

SILKS, DRESS GOODS, TABLE LINENS and DOMESTICS.

This line includes productions from a great many well-known Foreign and Domestic Markets.

We cordially invite all who can to call at our Store between the hours of

3 and 9 p.m. on the Date Mentioned.

NOTHING WILL BE SOLD.

Hotel Templeton,

NOW OPEN,

—Corner Main and South Temple Streets.—

The Only First Class House in the City.

All Modern Improvements including Bath Rooms, Gas and Electric Lighting, Steam Heating, Rapid Elevator, Sewer and 4 Systems of Fire Escapes.

ALONZO YOUNG, Manager.

Central Hotel Co.,

—(PROPRIETORS.)—

DIRECTORS.

D. O. CANNON, Pres.,
GEO. M. CANNON, Vice-Pres.,
A. C. YOUNG, Secy. & Treas.
L. G. HARDY,
GEO. HARDY,
ALONZO YOUNG.

BARTON & CO.

We are now Opening NEW GOODS at No. 23 West FIRST SOUTH STREET.

BARTON & CO.

DAVID JAMES & CO.

TINNERS

Plumbers, Gas and Steam Fitters

DEALERS IN

Plumbing Material, Pumps, Pipe and Fittings, Steam Heating Supplies, Tin and Iron Roofing, Galvanized Iron Cornice, Guttering, Etc.

—GARDEN HOSE AND LAWN SPRINKLERS—

No. 67 S. MAIN STREET.

A MAN

UNACQUAINTED WITH THE GEOGRAPHY OF THE COUNTRY, WILL OBTAIN MOST VALUABLE INFORMATION FROM A STUDY OF THIS MAP OF

THE CHICAGO, ROCK ISLAND & PACIFIC RAILWAY,

including main lines, branches and extensions East and West of the Missouri River, to Direct Routes and from Chicago, Joliet, Ottawa, Streator, Peoria, Moline, Davenport, Des Moines, Winterset, Atlantic, Council Bluffs, Omaha, Lincoln, Beatrice, Des Moines, Winterset, Atlantic, Council Bluffs, Omaha, Lincoln, Beatrice, Hastings, Denver, Colorado Springs, Pueblo and St. Paul to Minneapolis, Sioux City, Sioux Falls, Huron, Mitchell, Chamberlain, Pierre, Rapid City, Huron, Watertown, Aberdeen, Ellendale, Fargo, Valley City, Jamestown, Bismarck, Mandan, Dickinson, Marmarth, Rapid City, Deadwood, Lead City, Spearfish, Belle Fourche, Alliance, Oshkosh, in KANSAS—Wamego, Topeka, Fort Scott, Ft. Leavenworth, Leavenworth, Atchison, Kansas City, Topeka, Ottawa, Garnett, Iola, Chanute, Independence, Coffeyville, Parsons, Oswego, Cherryvale, Kansas City, Coffeyville, Arkansas City, Winfield, Wichita, Anthony, Harper, Kiowa, Medicine Lodge, Kiowa, Pratt, Larned, Ft. Dodge, Dodge City, Ashland, Meade, Liberal, Kinsley, Lamed, Ellinwood, Great Bend, Ellsworth, Salina, Minneapolis, Concordia, Beloit, Cawker City, Mankato, Downs, Osborne, Natoma, Plainville, Stockton, Logan, Oakley, Colby, Goodland, Sharon Springs, Wallace, Sidney, Kirwin, Phillipsburg, Norton, Oberlin, Atwood, Leoti, Tribune, Scott City, Leoti, Ness City, Ness City, Hoisington, Lyons, Sterling, Raymond