FEAST OF SPRITES AND HOBGOBLINS

Fairies and Witches Piloted by Jack O'Lanterns Hold Regal Sway This Night.

DAY OF JOY FOR THE YOUNG.

As Through a Mirror Darkly the Maid Beholds Her Lover True—Celebration An Olden Custom.

The biggest day in the calendar of the young folks is here. The night when maidens seek to know of their true lovers comes tonight. The night for Jack-O'-Lanterns, witches and goblins is around again and the Hallowe'en spirit is first in the hearts of the children. On the morrow the householder will know that the night has come and gone and with it his gates, carriage steps and other movable objects which for a year have been undisturbed about the family home.

The pranks of the children, however, will not form the most conspicuous part of the annual festivities in honor of the sprites and fairies. There will be Halowe'en parties without number, masque carnivals and all other sorts of amusements to make the young heart light. Girls take this means of honoring the mystic forces which rule in the world of sweethearts and lovers—brother Willie, however, seeks to find an outlet for his exuberance of spirits in a different way, the regular boy-way of celebrating. He feels that gates, wagons, carriage steps, coal sheds and wood piles have a right to get moved on this night and that it is his boundden duty to see to it that they are moved. It has always been so and tonight will be no exception to the rule.

WISE YOUTH'S CHANCE.

Sisters Mary, Alice and Jennie, however, have more important things to engage their attention. Happy throngs of young people will gather in many homes tonight seeking to entice the witches and fairies to give up their secrets. In dark corners Mary will go to a mirror with a candle and peering into the glass, will try to discover who is to be her true lover. A wise youth seeking favor in her sight may creep up behind her and peer over her shoulder at the pysological moment and then vanish behind the curtains before he is discovered. Alice meanwhile will be throwing an apple paring over her shoulder, repeating a mystic formula that will cause the paring to assume the initial of her favorite. Little Jennie, the while, is busily engaged with her younger playmates trying to get the apple out of the tub of water. Merry laughter is ringing from the room for as the apple bobs this way and that out of her reach. In a hundred other ways the children will honor the day that of all is set apart for fairies, prince chaps and the happy sprites that live in the flowers.

OLDEN CUSTOM.

Almost as old as the world is the custom of celebrating this day of all others by the young people. Robbie Burns in pleasing verses has told the story well with regard mostly to the quests of lovers and sweethearts. The policeman on the residence beats can tell in less pleasing words though, of the way Brother Bill and Teddy celebrate the day—or rather the night. He will tell of scared girls beset in secluded places by white robed figures bearing fierce Jack O'Lanterns. He can tell of long chases after fleet-footed youngsters, who have tied wagons to high poles and who have changed gates, overturned steps and done a dozen other things to make the night a happy one. Of all the people, the policeman is the happiest when the night of Hallowe'en has gone to come not again for a year.

JAP ROSE transparent toilet and bath soap is made from the whitest, purest and best vegetable oils—OILS THAT YOU CAN EAT. Made by KIRK—sold by all druggists and grocers.

TOOK PAY IN ADVANCE.

That's How F. A. Street Got the Chickens, He Says.

F. A. Street, a cripple, was arrested late yesterday afternoon by Officer Harris on the charge of petit larceny. The charge against Street is that he stole 10 chickens from Mrs. Sarah Mansfield, 1560 south Ninth East street. Street told a strange tale of how he secured possession of the chickens. He declared that he had an agreement with his employer to receive a certain amount of cash and two chickens each week. As he had been working for Mrs. Mansfield but five days, the explanation of the 10 chickens was not forthcoming.

The arrest of Street was caused by Harry Heagren of the Utah Fish & Poultry company. Street tried to sell the chickens there. Two of them were alive, but the others had been smothered. Heagren did not buy the fowls, but telephoned to the police.

Mrs. Mansfield was greatly shocked upon learning that Street had taken the chickens, and of course denied the story told by the man. He is now in jail awaiting trial on the charge of petit larceny.

Napoleon Boots for Women are what the swell New Yorkers are wearing. Just received several late styles in plain leathers as well as Suede Colored tops. (Grey, Green, Tan and Fawn.)

They are "Money-back" individual creations, which adds much to the style and wear and reduces the price.

DAVIS SHOE CO.

This Glaze is Wholesome Protection

There is a glaze of fresh eggs and pure granulated sugar on Arbuckles' Ariosa Coffee that does not improve its appearance, but keeps its aroma and flavor intact, and protects it from contaminating odors and the dust of the store.

Arbuckles' Ariosa Coffee complies with all the requirements of the National Pure Food Laws—Official Guarantee No. 2041 filed at Washington—and is pure Coffee blended for economy, flavor and health.

No similar coffee is sold loose by the pound, or under any other name, or by any other persons or firms.

You have our word for it, that no one can duplicate it or sell any coffee as good for anything near the same price.

ARBUCKLE BROS., New York City.

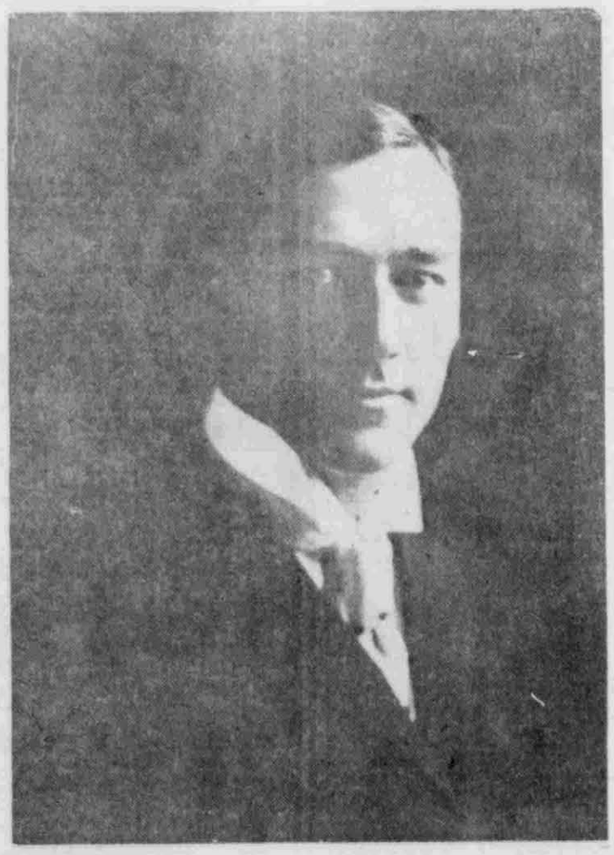

MR. BRINES, SOLOIST AT THE SYMPHONY ORCHESTRA CONCERT TOMORROW.

Mr. Brines will sing the famous prize song from Wagner's "Meistersinger" accompanied by the full orchestra at the concert tomorrow to be held at the theater. He will also render several lighter numbers. The orchestra of 50 will have some rare opportunities, not the least of which will be a grand selection from "Madam Butterfly."

Business Manager Spencer reports a gratifying interest on the part of teachers and schools. Delegations from St. Mary's academy, Rowland Hall and the L. D. S. college and a group of Miss Esther Allen's pupils will attend. The concert begins at 4 o'clock sharp.

Wholesale Specialization In Utah Commercial Plants

Have you noticed the way Utah commercial plants are beginning to get down to one line of goods? Yesterday the news dispatches contained an item from Ogden that the Scowcroft company was going to close down its Pocatello house, its Provo connection, and go out of every line of business in which it now engages except one. That drops about 25 salesmen on to the market at one drop. Last night at the Commercial club President Halloran felt a little worried about the situation. There were rumors that it was something more than just what was intended, and he got into long distance telephone communication on to the northward. Then he found nothing was wrong. Only a business man had reached a conclusion that other business men are reaching in a quiet way all along the line.

Last year you saw many stores on Main street bearing the legend, "Dry Goods and Groceries." Now you hardly ever see such a sign. Ask the proprietors about it and you find that with the rapidly rising market of the past few years, a storekeeper had to watch sharply his business or he would find himself swamped with large cash values in goods that pass from vogue, or deteriorate. The storekeeper had to learn his market and watch it. One's ability to do this is limited, just as is a hen's ability to count her eggs. Once "stung" in this way, the proprietors began to unload, and to build up one line they would watch and protect.

One year ago J. G. McDonald's candies could be bought in varieties. Now you buy McDonald's chocolates or you don't buy from that firm. He is one of Salt Lake's merchants who began specializing some time ago. Once you could drink Hewlett's soda water, but now the firm has closed out its plant, and you hear of its goods only in one special line. It is a phase of irregular markets and jumping values.

Today a circular is on the streets from a local furniture house, offering bargains, because a dropping furniture market has robbed these goods of their original value, and they must clean them out at a loss—they bought high—in order to make room for the new goods that are expected on the downward market tendency. The movement towards one line of goods doesn't mean failure, or despondency. It's what the times call for.

Mrs. Susa Gates' Warning To Girls Traveling Alone.

Following the attempt of a negro porter to assault a well known Salt Lake young lady on a San Pedro train last week, several instances of the dangers that beset young women traveling alone have come to light. Mrs. Susa Young Gates recites two cases that transpired during the past thirty days that have been brought to her notice.

"While I do not care to give names and dates for publication," she said, "I think that every young woman of Utah, and elsewhere, for that matter, should be warned of the danger lurking even on board of a crowded train." The story told subsequently by Mrs. Gates was corroborated by Mrs. A. W. McCune, both prominent ladies having heard the victims relate the stories in question.

In the first of these, a young lady resident in one of the Cache valley towns, was returning by train from a trip to Canada. Scarcely had she taken leave of her friends and settled down in her seat in the passenger coach, says Mrs. Gates, when she was approached by a well dressed stranger, who evidently had somewhere and some how overheard sufficient conversation to know whither she was going. This person entered into conversation with the girl, and spoke of many Utah persons with whom she was acquainted, either in person or by reputation. With the authorities of the Church he seemed particularly to be familiar, even on intimate terms, and talked of this one and that, frequently asking the reticent young lady if she knew such a one. He finally named one of the best known members of the quorum of the apostles, and upon her replying that she had never met that person, the stranger said that he was that individual.

The young lady now felt more at liberty to converse with the stranger, and as he was very attentive and courteous, she thought that the long and more or less dreaded journey would seem less hazardous. It was necessary not only to change cars in one of the Montana cities but to remain there for the night as well, and Miss —— had instructions from her friends just which hotel to patronize. But "Brother" ——, as he called himself, had a much more convenient and desirable stopping place, and he strongly urged her to by all means go there and take a room. She readily complied, going alone to the hotel, and scarcely had she registered and gone to her apartments when the solicitous fellow passenger appeared upon the scene and entered without the formality of asking permission. After making suggestions that at once offended the young lady and caused her to forcibly resent the same, he deliberately said that he proposed to remain right there. The frightened, but at the same time resolute girl, seized a book lying upon a nearby table and hit the fellow squarely in the face. He became much enraged, but left the room, and the would-be victim of as dastardly a case of misplaced confidence as can be found outside of fiction, hurriedly gathered her belongings and went to the place where she had first intended to stay. When she boarded the train next morning the man was a passenger, but having learned a well deserved lesson he made no further attempt to intrude his attentions upon the girl.

"MANLY" CONDUCTOR.

The other incident related by Mrs. Gates was that of a Salt Lake girl who not long ago was a passenger on a San Pedro train for Los Angeles. The porter made himself very obnoxious to the young lady almost from the beginning of the trip. He tried in every way to force his attentions upon her, even asking her to have a drink of liquor with him, but each time he was repelled. As she lay in her berth at night she heard a voice ask some one if it was desired that the window should be raised, but did not know whether she herself was addressed or not. Next day there was a long delay, caused by a wreck ahead, and during the time the porter, much under the influence of liquor, attempted to approach the young lady in question. She went to the conductor and complained of the negro's conduct, but that official seemingly also partly intoxicated, brusquely said: "Oh you had better keep still, I saw that fellow creeping out of your berth last night." It is believed that the porter was the same one who has since been arrested for attempting a criminal assault upon another young Salt Lake lady and is being returned to Nevada in custody today.

A. Scott Chapman, dentist, has removed to rooms 408-409 Utah Savings and Trust Bldg.

SONG SERVICE.

Prof. Charles Kent and some of his pupils will give a song service Sunday evening, Nov. 3 at 6:30, at the Fourth ward chapel, Seventh South and West Temple street. Following is the program:

Anthem ..... Ward Choir
"His Love Abideth Forever," ..Root
Agnes Millan.
"Rocked in the Cradle of the Deep" ..... Knight.
Gilbert Savage.
"Resignation," ..... Roma.
Drucie Parker.
"The Lord is My Shepherd,"..... Koschat.
Prof. Kent's Male Chorus.
"On the Cross," ..... Bradgon.
Gladys Whitehead.
"The Beautiful City," ..... Broome
Van Savage.
"Thou, O Lord Hast Been My Help." ..... Morrison.
Edna Morris.
"Just Beyond," ..... Parks.
C. S. Martin.
"The Plains of Peace," ....Barnard.
Nellie Keddington.
"Courage," ..... Peiri.
Melvin Peterson.
"Content," ..... Parks.
Male Chorus.

Henry E. Jones of Tampa, Fla., writes: "I can thank God for my present health, due to Foley's Kidney Cure. I tried doctors and all kinds of kidney cures, but nothing done me much good till I took Foley's Kidney Cure. Four bottles cured me, and I have no more pain in my back and shoulders. I am 62 years old, and suffered long, but thanks to Foley's Kidney Cure I am well and can walk and enjoy myself. It is a pleasure to recommend it to those needing a kidney medicine.' For sale by F. J. Hill Drug Co., "The Never Substitutors."

AMUSEMENTS.

Theater—Tonight sees the first production in Salt Lake of the lively musical comedy entitled "The Time, the Place and the Girl."

* * *

Stewart Ives de Krafft, advance representative of "The Lion and the Mouse," and Theodore Leary, press representative of Fritzi Scheff, met at the Salt Lake theater last night for the first time in years. Both were fellow workers in the Chicago newspaper field years ago and are now engaged in exploiting two of the best attractions on the road. De Krafft is in town arranging for the appearance of "The Lion and the Mouse" at the Salt Lake theater, and between times is showing the beauties of the city to his bride.

* * *

The new soprano with Sousa's band this year is Miss Lucy Anne Allen, who for three years past has been soprano at the H. H. Rogers Memorial church at Fair Haven, Mass.

* * *

The sale for Fritzi Scheff opens at the theater box office tomorrow.

* * *

Orpheum—Big business is welcoming this week's bill. "Society night" tomorrow evening is expected to draw the usual throng.

* * *

Grand—Tonight sees the first presentation of "For Her Brother's Sake" at the Grand theater.

* * *

Lyric—Tomorrow night sees the last production of this week's bill, to be succeeded Saturday afternoon by an entire change throughout.

IN A HURRY!

Don't stop to cook breakfast.

Grape-Nuts FOOD

with cream or milk is always ready and gives strength for the day's work.

"There's a Reason"

CARD

This is to certify that all druggists are authorized to refund your money if Foley's Honey and Tar fails to cure your cough or cold. It stops the cough, heals the lungs and prevents serious results from a cold. Cures la grippe coughs and prevents pneumonia and consumption. Contains no opiates. The genuine is in a yellow package. Refuse substitutes. For sale by F. J. Hill Drug Co., "The Never Substitutors."

Are You Going on a Mission?

If so come to us for Photos as we will make you a special discount. Monroe Studio, 16 W. 2nd South. We will take rate tickets from any other studio.

Remember

Clusters, designs and lodge emblems, cheapest and best at the Flower Shop under National Bank of the Republic.

THE WAITER KNOWS that there's nothing so provocative of good humor as Ghirardelli's Ground Chocolate. Its delicious fragrance and sustaining goodness fill the most exacting guest with generous impulses. The best thing too for his own breakfast is

Ghirardelli's Ground Chocolate

Ghirardelli's Ground Chocolate

Sold Everywhere.

1 lb. Cans 40c. 1-2 lb. Cans 25c.

WEATHER FOR NOVEMBER.

United States department of agriculture weather bureau: The following data, covering a period of 23 years, have been compiled from the weather bureau records at Salt Lake City. They are issued to show the conditions that have prevailed, during the month in question, for the above period of years, but must not be construed as a forecast of the weather conditions for the coming month:

Month—November, for 23 years.

TEMPERATURE.

Mean or normal temperature, 41 degrees.

The warmest month was that of 1899, with an average of 46 degrees.

The coldest month was that of 1898, with an average of 30 degrees.

The highest temperature was 74 degrees on Nov. 6, 1898.

The lowest temperature was 2 degrees on Nov. 29, 1896.

The earliest date on which first "killing" frost occurred in autumn, Sept. 22.

Average date on which first "killing" frost occurred in autumn, Oct. 18.

Average date on which last "killing" frost occurred in spring, April 22.

The latest date on which last "killing" frost occurred in spring, June 13.

PRECIPITATION.

Average for the month, 1.46 inches.

Average number of days with .01 of an inch or more, seven.

The greatest monthly precipitation was 5.81 inches in 1873.

The least monthly precipitation was none in 1884.

The greatest amount of precipitation ever recorded in any 24 consecutive hours was 1.56 inches on Nov. 18, 1875.

The greatest amount of snowfall recorded in any 24 consecutive hours (record extending to winter of 1884-5 only) was 9.7 inches on Nov. 24, 1897.

RELATIVE HUMIDITY.

Average 6 a. m., 64; average 6 p. m., 58.

CLOUDS AND WEATHER.

Average number of clear days, 12; partly cloudy days, 8; cloudy days, 9.

WIND.

The prevailing winds have been from the southeast.

The average hourly velocity of the wind is 5.0.

The highest velocity of the wind was 68 miles from the northwest on Nov. 13, 1906.

Station: Salt Lake City, Utah.
Date of Issue: Oct. 30, 1907.

R. J. HYATT,
Section Director Weather Bureau.

Only One "BROMO QUININE," that is Laxative Bromo Quinine. Cures a Cold in One Day, Grip in 2 Days. E. W. Grove on every box. 25c

Responsibility of Opticians

As experts we realize the responsibility laid on opticians. We realize that the right glasses will strengthen and the wrong glass ruin the sight. Care and accuracy is absolutely imperative.

J. H. KNICKERBOCKER, O. D.
Practical Optician, 10 Main Street.

There's a Reason

Why you should have your eyes tested. Suppose the least eye defect would cause the loss of sight, what regrets it would bring to your mind. Better consult us now. We are experienced opticians. Test your eyes free for glasses and make only ONE KIND—the glasses that will help you.

RUSHMER

Both Phones 1733. 73 W. 1st So.
Defective Eyesight Corrector.

Thur. & Fri.

Roasting per gallon 35c
Cara Syrup 35c
Royal Home Flour, 24 lbs 75c
Six cans 25c Mixed Candy 25c
6 lbs Tomatoes 25c
6 lbs best Cooking Apples 25c
Sachet Mustard 10c
2 cans Dry peas, peaches 25c
2 lbs Dry Currants 25c
Dry Figs, Raisins 10c
Sardines, per basket 5c
Sardines, per basket 10c
Best Oil Sardines 10c
Best Hams, per lb 16c
Bacon, per lb 16c
The Sugar Potatoes 35c
Per bu $1.00
The Sugar Potatoes 35c
Per bu $1.00
Best Green Peppers 10c
Pickling Onions 10c
Best Green Peppers 10c
Pickling Onions 10c
Best Dill Pickles, per doz 25c
Best Dill Pickles, per doz 25c
Pickling Cucumbers 10c
Pickling Cucumbers 10c
Pickling Cucumbers 10