STORY OF A PERILOUS TRIP

It Tells of Suffering and Death in Alaska.

MAN BURIED IN THE SNOW.

The Other Had Many Toes and Fingers Frozen, Necessitating Their Amputation.

San Francisco, Feb. 27.—A story of a perilous journey, suffering and death in Alaska is recalled by a legal document just filed in court. Early in last year John M. Griswold, who was in Nome, bargained with Charles E. Lowe, who had a sled and dogs, to take him to Iditarod bay, on the coast.

When ready to leave Nome on Feb. 22, 1902, Griswold discovered that Lowe had agreed to take Dr. H. D. Miller, son of the ex-mayor of New Whatcom, Wash., along as a second passenger. Fifty pounds of mail matter was also taken on the team. Arrangements had only been made for food for two. During the trip Miller died and was buried in the snow. Griswold lost eight toes and one finger, which were frozen, and had to be amputated, and had they not been overtaken and rescued by a mail carrier both Lowe and Griswold would have perished.

Some time since Lowe sued Griswold for $1,300 for balance due on transportation, value of merchandise lost and dogs eaten on the journey. Now Griswold has filed an answer and cross complaint, charging that by reason of Lowe's failure to bring him through as he had guaranteed to do, and the injuries he had received through exposure, he was damaged to the extent of $5,800. He divides this into $5,000, for breach of contract, and $800 for money spent for medical services and money furnished Lowe at various times. All this he claims is due to the neglect of Lowe to bring supplies for three and the delay caused by carrying extra freight.

ANDREW CARNEGIE ILL.

Sick Enough to Cause Him to Cancel Engagements.

Atlanta, Ga., Feb. 26.—Word has reached here that Andrew Carnegie has been taken ill and is confined at the house at Dungeness, Cumberland island, where he is a guest. He has canceled all his engagements in this city.

Mr. Carnegie's illness is serious enough in the opinion of his physicians to make it necessary for the philanthropist to cancel the engagement made by him to take part in the dedication of the Atlanta public library, which was to have taken place on Feb. 28, and which is now postponed indefinitely.

Andrew Carnegie was born in Dunfermline, Scotland, Nov. 25, 1835. The introduction of labor saving machinery threw his father out of employment and caused the emigration of the family to the United States. They reached this country in August, 1847.

At the age of 12 Andrew Carnegie secured a position as "bobin boy" in the cotton mills at Allegheny City and for two years worked for $1.20 a week, leaving home before daylight and returning after nightfall.

When he was 14 he secured a place as messenger in a telegraph office at Pittsburg. He acquired the knowledge of telegraphy.

Mr. Carnegie is believed to possess a fortune of $200,000,000, and his six-year-old daughter, Margaret, is the only heir to this vast sum. The family life of Andrew Carnegie is a very happy one.

Sultan Orders Reforms Enforced.

Constantinople, Feb. 27.—The sultan has ordered the application of the Austro-Russian plan of reforms in Macedonia to all the six Roumelian vilayets. The state council is preparing an organic statute for the application of the reforms.

CHARGES AGAINST GERMANS.

Venezuelan Authorities Say They Stripped the Restaurador.

New York, Feb. 27.—The Venezuelan authorities in Puerto Cabello, says the Caracas correspondent of the Herald, after receiving the warship Restaurador, which had been seized by the blockading powers have made an official report regarding the transfer and the condition of the vessel. This report reads, in part:

"The Germans before delivering the Restaurador have sacked her in a ruinous manner. They carried off silverware, covers, curtains, electric light globes, kitchen utensils and even copper clasps from the ship's sides.

"The machinery was purposely left out of order. It was necessary to employ mechanical engineers for 24 hours in order to place the Restaurador in a condition fit to go to sea. The pillage of the ship was scandalous."

German officers declare that the charge of the Venezuelan authorities is false and assert that the ship was not pillaged; on the contrary, they say that Germany had spent $12,000 in repairing the Restaurador and had left 150 tons of coal on board of her without asking a cent.

Morgan on Panama Canal Treaty.

Washington, Feb. 26.—When the senate went into executive session today the Panama canal treaty was immediately taken up and Senator Morgan resumed his speech in opposition to that agreement.

After Senator Morgan had been speaking about three-quarters of an hour the absence of a quorum was suggested. The roll-call, however, sufficed to bring in the necessary number, and business proceeded. Senator McCumber of North Dakota moved for an open session, but his motion was voted down, 18 to 40. His object in making the motion was to try to secure reconsideration of the adoption of the report of the conference committee on the Indian appropriation bill which the senate accepted yesterday.

During the session Senator McCumber two or three times repeated his motion for an open session, and, failing each time to secure a majority vote in support of the motion, gave formal notice of a motion to reconsider the vote by which the conference report on the Indian appropriation bill was agreed to, which will have the effect of holding the papers in the senate until the vote shall be taken.

Senator Blackburn, during the executive session, stated that hereafter he would object to any unanimous agreements to vote on measurs until he could be assured that a vote could be had on a motion to consider the anti-trust bill. Senator Hale responded by saying that he did not think that position could be maintained, but Senator Blackburn assured him that it would be.

Senator Hoar spoke of his desire to bring up the conference report on the bill for the protection of the president, and after encountering some opposition at last moved to go into legislative session for the purpose of presenting the report. The motion prevailed, 29 to 20. Senator Morgan ceased his speech in opposition to the treaty almost an hour before the opening of the doors. He was not well and was excused on that account.

WHAT CAUSES DANDRUFF.

Greatest European Authority on Skin Diseases It's a Germ

The old idea was that dandruff is scales of skin thrown off, through a feverish condition of the scalp is explained. Prof. Unna, Hamburg, Germany, European authority on skin diseases, says dandruff is a germ disease. The germ burrows under the scalp, throwing up little scales of cuticle, and sapping the vitality of the hair at the root. The only hair preparation that kills dandruff germs is Newbro's Herpicide. "Destroy the cause, you remove the effect." Not only cures dandruff, but stops falling hair and causes a luxuriant growth. Delightful hair dressing. Sold by leading druggists. Send 10c. in stamps for sample to The Herpicide Co., Detroit, Mich. For sale by Z. C. M. I. Drug Dept.

DID NOT KNOW SHE HAD KIDNEY TROUBLE

Thousands Have Kidney Trouble and Never Suspect It.

To Prove What Swamp-Root, the Great Kidney, Liver and Bladder Remedy Will do for YOU, Every Reader of the Deseret News May Have a Sample Bottle Sent FREE by Mail.

DR. KILMER & CO., Binghamton, N. Y. Vinton, Iowa, July 15th, 1902.

Gentlemen:—My trouble began with pain in my stomach and back, so severe that it seemed as if knives were cutting me. I was treated by two of the best physicians in the county, and consulted another. None of them suspected that the cause of my trouble was kidney disease. They all told me that I had cancer of the stomach, and would die. I grew so weak that I could not walk any more than a child a month old, and I only weighed ninety pounds. One day my brother saw in a paper an article about Swamp-Root, the great kidney remedy. He bought me a bottle at our drug store and I took it. My family could see a change in me, for the better, so they obtained more and I continued the use of Swamp-Root regularly. I was so weak and run down that it took considerable time to build me up again. I am now well, thanks to Swamp-Root, and weigh 148 pounds, and am keeping house for my husband and brother. Swamp-Root cured after the doctors had failed to do me a particle of good.

(Gertrude Warner Scott.)

Women suffer untold misery because the nature of their disease is not correctly understood; in many cases when doctoring, they are led to believe that womb trouble or female weaknesses of some sort is responsible for their ills, when in fact disordered kidneys are the chief cause of their distressing troubles.

The mild and extraordinary effect of the world-famous kidney and bladder remedy, Dr. Kilmer's Swamp-Root, is soon realized. It stands the highest for its wonderful cures of the most distressing cases. A trial will convince anyone—and you may have a sample bottle sent free, by mail.

Sample Bottle of Swamp-Root Sent Free.

SPECIAL NOTICE—You may have a sample bottle of this wonderful remedy, Swamp-Root, sent absolutely free by mail, also a book telling all about Swamp-Root, and containing many of the thousands upon thousands of testimonial letters received from men and women who owe their good health, in fact their very lives to the great curative properties of Swamp-Root. In writing to Dr. Kilmer & Co., Binghamton, N. Y., be sure to say you read this generous offer in the Salt Lake City Daily "Deseret News."

If you are already convinced that Swamp-Root is what you need, you can purchase the regular fifty-cent and one-dollar size bottles at the drug stores everywhere. Don't make any mistake, but remember the name, Swamp-Root, Dr. Kilmer's Swamp-Root, and the address, Binghamton, N. Y., on every bottle.

Heavy Snow in Texas.

Trinidad, Colo., Feb. 26.—As a result of the recent heavy snowfall in northern Texas and northwestern New Mexico, railroad traffic in that region is badly delayed. Several Colorado & Southern and Fort Worth & Denver City passenger and freight trains are stuck in snowdrifts between this city and Fort Worth. It has been snowing along the line since Monday evening. The wind has been blowing fiercely and the railroad cuts are filled to a depth of 15 feet. Texas railroads seldom have occasion to use snowplows, and the Fort Worth & Denver City is absolutely helpless. Superintendent Cotter of the Colorado & Southern today sent snowplows south to make an attempt to open up the Fort Worth line. The Santa Fe trains are all several hours late.

Gen. J. B. Gordon Seriously Ill.

Atlanta, Ga., Feb. 26.—A special to the Constitution from Jackson, Miss., says:

Gen. John B. Gordon, commander-in-chief of the United Confederate Veterans, was taken violently ill while on board a Queen & Crescent train en route to this city from Clinton, Miss., tonight. It was necessary to remove him from the train on a stretcher. Physicians were immediately summoned and will remain at his bedside until morning. Gen. Gordon is suffering much pain, which the sedatives administered by the physicians failed to relieve. He is conscious.

Pocatello is Disappointed.

Pocatello, Ida., Feb. 26.—Disappointment here is intense over the announcement that the house conferees on the Indian appropriation bill refused to agree to the amndment which Senator Dubois had tacked on the bill providing for the entry at $2.50 per acre of lands in the five miles' limit of Pocatello. This means that these lands cannot now be entered until after Congress meets again.

Democratic Statehood Proposition

Washington, Feb. 26.—The senators who, as a committee of the Democratic senatorial caucus, yesterday tentatively submitted a counter statehoid proposition to the Republicans, today presented their proposition in formal shape to their Democratic colleagues and it was generally endorsed. They then submitted it to the Republican senators. Republicans favoring statehood indicated a willingness to accept it, but the opponents of statehood declined, saying they would go no further than they had gone in their original proposition.

Following is the text of the Democratic proposition:

"The state of Montezuma shall be divided, and the two states of Montezuma and Arizona shall be created therefrom, the state of Montezuma to be composed of the territory within the present boundaries of the territory of New Mexico, and the state of Arizona being composed of the territory within the present boundaries of Arizona territory:

"Provided that the creation of the two states of Montezuma and Arizona shall be made by proclamation of the president whenever Arizona, as now bounded, shall have 200,000 inhabitants; and,

"Provided, that a census shall be taken each year by the national census bureau, commencing on May 1, 1904, and each May 1 thereafter, and not more than three months shall be consumed in taking such census."

The intent was to leave the provisions regarding Oklahoma and Indian territory as submitted, but to substitute the proposed change for all propositions relating to the territories of New Mexico and Arizona.

To Make Gambling a Felony.

Olympia, Wash., Feb. 28.—The senate this afternoon had one of the liveliest debates of the session over the house bill declaring the conducting of gambling resorts a feloney. The senate some days ago attempted to bury the bill by referring it to the miscellaneous committee, but the committee reported it back without recommendation. Strong attempts were made to amend the bill to death, but after consideration lasting all afternoon the senate passed the bill with amendments making the scope even greater than when introduced.

Capitalist Charged with Bribery.

Fort Wayne, Ind., Feb. 26.—The grand jury which has been in session for four weeks has returned an indictment against Henry J. Miller, a capitalist and stockholder in the Jenny Electric Light & Power company, charging him with giving a bribe to Councilman George Hench, chairman of the committee on contracts and franchises. Hench died last fall.

Defeat for Addicks Faction.

Dover, Del., Feb. 26.—After a stormy session today the regular Republicans combined and voted to reconsider the house bill repealing the voters' assistance law. This was a defeat for the Addicks faction.

Rep. Louis Levy Exonerated.

Olympia, Wash., Feb. 26.—The house committee appointed to investigate the conduct of Representative Louis Levy of Seattle, this morning presented a report exonerating Levy from the charge of soliciting a bribe. The house adopted the report unanimously.

Presto (better than flour) saves cook's time

TORTURED BY MASKED MEN.

Ten Robbers Club Their Victims Into Insensibility.

BURN THEIR FACES AND FEET

Demand to Know Where Money is Secreted—Get a Few Hundreds—Said They Would Return.

Toledo, O., Feb. 26.—Ten masked robbers went to the home of Christian Joehlin, two miles from the city limits, late last night and battered down the door. Eight men entered, leaving two men outside on guard.

In the house were Mr. and Mrs. Christian Joehlin, John Anderson, Joseph Joehlin, also a three-year-old boy and an eighteen-months-old girl. All, including the baby boy and girl, were clubbed into insensibility, bound and gagged.

When the Joehlins recovered consciousness the robbers demanded $20,000, which they said they knew was secreted in the house. When told that no such amount was there, the bandits applied burning torches to the faces and feet of all their victims, blistering even the infant's feet. Christian Joehlin, an aged paralytic, was burned so severely that there is not a spot on his head that is not bruised.

The maurauders, before leaving, securely tied their victims and searched every corner of the house, securing $300 in cash and several articles of jewelry. They drank considerable wine which they found in the cellar, prepared a hearty meal, including meat, potatoes, coffee, wine and other edibles, and coolly devoured it. They were in the house four hours, leaving at 4 o'clock this morning,after notifying the family that they would return for the $20,000.

Every policeman and detective in the city is working on the case, but not even a clue of the intruders' whereabouts has been discovered.

Boy Broke His Neck.

Butte, Mont., Feb. 26.—A special to the Miner from Kalispell says Claude Lines, 9-year-old son of Mrs. Eliza Lines, who resides a few miles from this place, while playing at school fell from an old building upon which he had climbed, instantly breaking his neck.

Montana May Legalize Gambling

Helena, Mont., Feb. 26.—The house of representatives today in committee of the whole passed the bill licensing gambling and making it a local option measure in small communities.

Confessed He Gave a Bribe.

San Francisco, Feb. 27.—Pilot Commissioner Alexander who recently confessed to giving a bribe, has tendered his resignation to Gov. Pardee, saying that he declines to do business with his present assocates, who have denied his charge of complicity.

Killed His Wife.

Kansas City, Mo., Feb. 27.—James Orton, a cook 35 years old, last night shot and killed his wife, Mollie Orton, 21 years old, in front of the home of her mother, Mrs. Mary Cronin, 2312 Mercer street, in this city, and immediately thereafter shot and killed himself. Several members of the Cronin family witnessed the shooting, which was the result of a series of quarrels in which Orton, his wife and her family were involved.

Interchangeable Steamship Tickets.

New York, Feb. 27.—Regarding a dispatch from London that beginning with May steamship tickets issued by the International Mercantile Marine company will be good on any steamer of the combine, it was said yesterday that the Atlantic transport liners would go out on Mondays, the North German Lloyd liners on Tuesday, the American line ships and the regular White Star mail steamers on Wednesday, the Hamburg-American liners on Thursdays, the White Star combination ships of the Cedric class on Friday, and the Red Star liners on Saturdays, says the World today.

The question of interchangeable tickets has been under consideration," said Second Vice President James A. Wright, "but nothing has yet been decided upon. As for rates, a schedule was adopted when the combine was organized and there will be no change."

England Purchases Warships.

Rome, Feb. 27.—The Argentine minister states that Great Britain has purchased the cruisers Rivadavia and Moreno which are now under construction at Genoa for Argentina.

It is reported that Great Britain has also purchased the warships Consitution and Liberta which are now building for Chili.

London, Feb. 27.—No confirmation has been obtained here of the news telegraphed from Rome that Great Britan has purchased several Argentine and Chilian warships. Questions will be asked in parliament next Monday as to the correctness of the report.

Arrested for Blackmail.

New York, Feb. 27.—Two men have been arrested on the charge of blackmailing an English nobleman out of $5,000, says a Paris cable to the American. The police decline to furnish the nobleman's name.

One of the men arrested who posed as a police inspector, was captured in a hotel in the Rue Pelletier. The other was captured in Algiers. They met the nobleman on the river, and frightened him into paying the money. The victim later complained to the police and the police and the arrests followed.

New Poem by Kipling.

London, Feb. 28.—The Times this morning publishes a poem by Rudyard Kipling in celebration of Mr. Chamberlain's mission to South Africa.

It begins:

"Where my fresh turned furrows run
and the deep soil glistens red,
I will repair the wrong that was done
to the living an dthe dead."

Coffee Service for Col. Cody.

New York, Feb. 27.—To Col. Cody was presented a handsome tea and coffee service yesterday by the whole staff of the Wild West show in celebration of his fifty-seventh birthday, says a Tribune cable from London. Maj. Burke, who made the presentation, delivered a racy little speech, and the famous scout in a characteristically modest reply intimated that he would not be in the show business much longer.

Cuban Bond Issue Autherized.

Havana, Feb. 27.—President Palma has signed the soldiers' pay loan bill, which authorizes the issue of bonds to the amount of $35,000,000.

FEATHERWEIGHT'S GREAT FIGHT

"Young Corbett" and Eddie Hanlon Go Limit to a Draw.

BOTH MEN BADLY PUNISHED

Detailed Account of Big Contest Gives Californian the Better of the Argument—Local Events.

San Francisco, Feb. 26.—After 20 rounds of the fastest fighting ever seen in San Francisco, Referee Graney declared the bout between Young Corbett of Denver and Eddie Hanlon of San Francisco a draw. Young Corbett clearly demonstrated to the immense crowd present that he has not gone back, as some sporting writers would have the public believe. Hanlon also showed that the high opinion in which he has been held by California boxing enthusiasts has been justified. The contest from a spectacular standpoint was the best ever witnessed on the coast both men putting up a clean, hard, scientific contest.

Corbett's experience and knowledge of the game saved him on several occasions from the defeat which seemed to be his inevitable portion. But the minute's intervals did wonders for the Denverite, and he came back at the Californian always willing and ready to take the blows which Hanlon rained on his head and body. From the first to the seventh round Hanlon had a shade the better of the contest, but the lucky seventh was the turning point apparently in the tide of battle in Corbett's favor. At one stage in this round it seemed as if the little Californian could not ward off a knockout, but his wonderful punishment-taking powers stood him in good stead and the call of time was a welcome sound for him.

GIVE AND TAKE CONTEST.

From the seventh until the twentieth it was a give and take contest, and to the pro-Hanlon house present it seemed as if the decision should have been his. But Referee Graney thought otherwise and declared the contest a draw. During the last ten rounds Hanlon had Corbett on Queer street on several occasions, but each time the Denver lad came back strong and willing for the fray, taking much punishment and always awaiting an opportunity to send his right to the head or his left to the body.

Corbett's best blow developed in tonight's fight was a right uppercut to the chin, and the California's heretofore almost impregnable guard was beaten down on more than one occasion, Corbett sending in his right to the chin repeatedly. Toward the end of the contest he split Hanlan's right eye open and had the 'Frisco boy's nose beaten out of shape.

CHAMPION HAD CLOSE CALL.

Hanlons best blows were the right to the body and left to the head, and he did his most effective work at close range. Whenever Corbett stood off from him it was disastrous for Eddie, as the former invariably rushed in, sending his right to either the body or the head. Hanlon beat Corbett's guard down on at least four occasions and had the Denver lad in an almost defenseless condition, and the Denver lad was forced to hang on to avoid punishment and a knockout. On several occasions the gone saved the Denverite.

The nineteenth round was all Hanlon's, and is seemed as if the Denver boy could not possibly withstand the terrific punishment administered. But the minute's rest preceding the twentieth and final round worked wonders for him and he toed the scratch as strong as during the earlier rounds of the contest. It was give and take from the call of time to the sound of the gong in the last round, neither being able to put in a finishing blow. Corbett was seen in his dressing room after the contest and was strong in his praise of the Californian. He said that Hanlon gave the hardest fight of his ring career and added that with a little more experience the Californian could whip the best of them.

Hanlon also had many praiseworthy things to say of his opponent, and declered him to be the gamest man he ever fought. He added that Corbett was one of the hardest hitters he had ever met, and credited the Denver man with being the first pugilist in his ring experience to beat down his guard. They fought at 130 pounds ringside.

STANDING ROOM AT A PREMIUM.

Early in the evening every available point of vantage in Mechanics' pavilion was occupied; standing room was at a premium, and the police with difficulty restrained the surging masses in the galleries. Even the rafters supporting the roof of the great building held hosts of young enthusiasts squirming their way along posts to overlook the ring. Sporting people from all parts of the Pacific coast and many from the east were at the ringside.

Two preliminaries preceded the main event. "Monte" Attell won from "Bobbie" Johnson on a foul in the sixth. "Mississippi," a colored lad, put out Jimmy Anthony in the first round.

Hanlon and his seconds were strongly of the opinion that the decision should have been with their camp, and expressed surprise that Referee Graney should have declared the contest a draw. It is very probable that one of the San Francisco clubs will make a bid to Terry McGovern to meet Young Corbett in this city. Tonight's contest will net the fighters more than $8,000. It is likely that Hanlon will be pitted against Jimmy Britt if the McGovern-Corbett contest cannot be arranged.

MOSE LA FONTISE WON.

Young Gibbs Lost to Him on a Foul In Seventh.

Butte, Mont., Feb. 26.—Young Bibbs of Cleveland, O., lost to Mose Lafontise, the welterweight champion of Montana on an alleged foul in the seventh round of what was scheduled to have been a 20-round contest. Lafontise dropped to the floor in apparent agony at the close of the seventh, claiming that Gibbs had struck him in the pelvic region.

The gong saved Lafontise from being counted out and the seconds carried him to his corner.

The referee, Nolan, says he failed to see the alleged foul and it was only after an examination by a physician thta the decision was given to Lafontise. The Montana man was badly punished and had the bout gone further it is believed Gibbs would have won.

Billiard Tournament.

Paris, Feb. 27.—A dispute has arisen between Vignaux, Sutton and Cure who won the same number of games in the international championship billiard tournament, Vignaux claiming the world championship on the ground that he made the best average. Sutton and Cure refuse to admit the claim and it has been decided to refer the matter to the courts.

AT THE TOP.

It is a laudable ambition to reach the top of the ladder of success. But many a man who reaches the topmost rung finds his position a torment instead of a triumph. He has sacrificed his health to success.

A man can succeed and be strong if he heeds Nature's warnings. When there is indigestion, loss of appetite, ringing in the ears, dizziness, spots before the eyes or palpitation of the heart; any or all of these symptoms point to weakness and loss of nutrition. Dr. Pierce's Golden Medical Discovery cures diseases of the stomach and other organs of digestion and nutrition. By perfect and abundant nourishment distributed to each vital organ it enables the co-operation of all the organs to preserve the perfect health of the body.

"For about two years I suffered from a very obstinate case of dyspepsia," writes R. E. Secord, Esq., of 13 Eastern Ave., Toronto, Ontario. "I tried a great number of remedies without success. I finally lost faith in them all. I was so far gone that I could not bear any solid food in my stomach for a long time; felt melancholy and depressed. Could not sleep nor follow my occupation. Some four months ago a friend recommended your 'Golden Medical Discovery.' After a week's treatment I had derived so much benefit that I continued the medicine. I have taken three bottles and am convinced it has in my case accomplished a permanent cure. I can conscientiously recommend it to the thousands of dyspeptics throughout the land."

The "Common Sense Medical Adviser," 1008 large pages in paper covers, is sent *free* on receipt of 21 one-cent stamps to pay expense of mailing *only*. Address Dr. R. V. Pierce, Buffalo, N. Y.

LOCAL EVENTS..

EASY FOR L. D. S. U.

Basketball Champions Defeat Salt Lake Team 59 to 2.

The basketball game between the L. D. S. U. and Salt Lake team played at the formers' gymnasium last evening was duck soup for the champions as they waded through their opponents and captured the honors by the decisive score of 59 to 2. It was the most one-sided contest that has taken place in the city for a long time, and the champs piled up the score apparently without an effort. Stanton threw 14 baskets and Stewart has seven to his credit, and even the two guards took a hand at the business, Christy scoring eight points and Smith six. There was no rough tactics used and the game went off smoothly. The score follows:

L. D. S. U.—59. Position. Salt Lake—2.

Stanton .....L. F..... Parry
Stewart .....R. F..... Walker
Taylor .....C..... W. Lund
Christy .....L. B..... Farrington
Smith .....R. B..... Jensen

Referee, Bassett; umpires, Richardson and Howells; timekeeper, Rodeback; scorer, Grow; goals from the field, Stanton 14, Stewart 7, Christy 4, Smith 2, Taylor and Jensen; goals from free throw, Taylor 1, missed 8; Lund missed 1; Jensen missed 3; fouls, Jensen 4, W. Lund 2, Parry 2, Christy 2, Stanton 2, Farrington. Twenty minute halves.

Y. M. C. A. Jr's. Win.

In the L. D. S. gymnasium yesterday, the Y. M. C. A. Jr.'s defeated the L. D. S. U. Jr.'s for the third time by a close score of 13 to 12. The contest was hot from start to finish, and now the young Christians are anxious to meet any junior team in the city. The score follows:

Y. M. C. A. Jrs.—13. L. D. S. U. Jrs.—12.

Position.

Havenor .....L. F..... Fisher
Stewart .....R. F..... Crismon
Harris .....C..... Hardy
Parsons .....L. B..... Wiggill
Stenhouse .....R. B..... Grant

BRUNSWICK TAKES ANOTHER

Beat the Elks Last Evening, Taking Three Out of Five.

STANDING OF THE TEAMS.

	W.	L.	P. C.
Brunswick	42	27	.614
Harmonie	39	26	.600
Railroads	29	36	.446
Elks	24	46	.343

The Brunswick bowling team increased its lead in the championship race last evening by taking three out of the five games played with the Elks at the Brunswick alleys. The line up and score follows:

BRUNSWICK TEAM.

G. Smith	131	163	181	153	168—796
Auscherman	146	159	148	144	180—777
Zimmerman	126	142	146	171	154—739
McLeod	120	153	120	124	142—659
Totals	523	617	595	592	644—2971

Averages—G. Smith, 159 1-5; Auscherman, 155 2-5; Zimmerman, 147 4-5; McLeod, 141 4-5.

ELKS TEAM.

Talamantes	164	170	141	188	160—833
Tobin	162	121	125	165	132—695
Lynn	116	123	146	122	120—627
Jones	145	132	118	189	146—711
Totals	577	536	530	665	558—2866

Averages—Talamantes, 166 3-5; Tobin, 149; Lynn, 145 2-5; Jones, 142 1-5.

GIRLS PLAY TONIGHT.

L. D. S. U. Ladies' Teams Will Contest in Gymnasium.

Two of the ladies' classes in physical culture at the L. D. S. university will play a game of basketball this evening in the gymnasium, commencng at 4:30 p. m., the L. D. S. girls have comparatively few competitors in this city along the line of basketball, but they are getting into condition to meet girls' teams from other cities. The game will be followed by the usual dancing matinee from 6 to 8 p. m. in the same building.

Buy It Now.

Do not wait until you or some of your family are sick nigh unto death, and then send for Chamberlain's Colic Cholera and Diarrhoea Remedy, but buy it now and be prepared for an emergency. It is the one remedy that can always be depended upon in the most severe and dangerous cases For sale by all druggists.

Humors

Come to the surface in the spring as in no other season. It's a pity they don't run themselves all off that way; but in spite of pimples and other eruptions, they mostly remain in the system. That's bad.

Hood's Sarsaparilla removes them and cures all the painful and disfiguring troubles they cause. Nothing else cleanses the system and clears the complexion like Hood's. 4

For Over Sixty Years

MRS. WINSLOW'S SOOTHING SYRUP has been used for children teething. It soothes the child, softens the gums, allays all pain, cures wind colic, and is the best remedy for Diarrhœa. 25 cents a bottle.

Laxative Bromo Quinine Cures a Cold in One Day, Grip in 2 Days E. W. Grove on every box. 25c

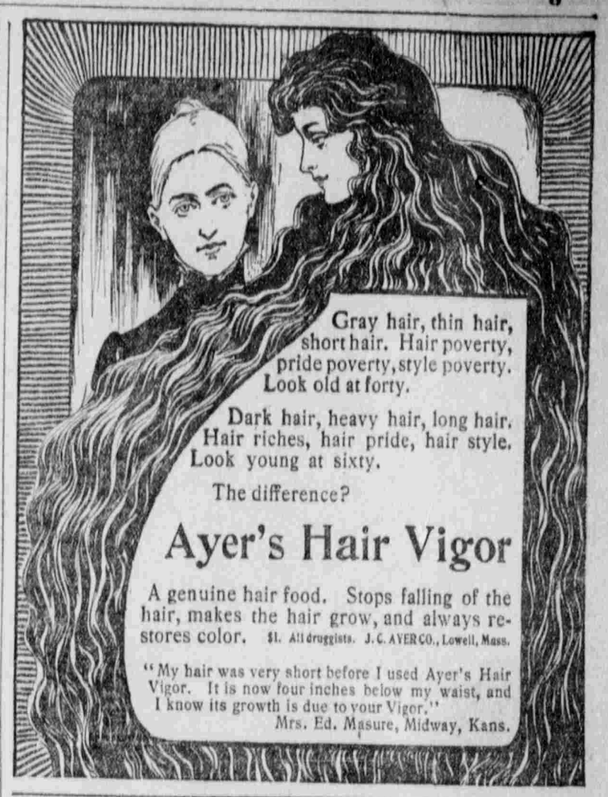

THE SATURDAY EVENING POST

SEE THIS WEEK'S NUMBER, DATE OF FEB. 28

Americans of To-Day and To-Morrow

By Senator Albert J. Beveridge

What a man must believe to become great. The first paper in an important series.

Our American Snobs

By James L. Ford, author of The Literary Shop

The making of a Social Success, as exemplified by Tommy Timpson, who became a Desirable Person and Married Money.

The Unsilenced Tongue

By Arthur E. MacFarlane

A humorist's study in crime—A tale of the Canadian woods.

Hazing By Jesse Lynch Williams

In which an "old grad." rises to make a few remarks on an ancient college institution.

The Autobiography of a Beggar By I. K. Friedman

In which Mollbuzzer invents a plan to abduct a Persian cat and hold it for ransom.

Unsolved By Ian Maclaren

The Spirit of the Place: a phantom love-story of the seventeenth century.

These are but a few of the many good things in this week's number. Handsomely printed and illustrated. 500,000 copies weekly. 5 cents the copy at newsdealers.

We will mail it to you every week from now to July 1, 1903, on receipt of only 50 cents

THE CURTIS PUBLISHING COMPANY
Philadelphia, Pa.