SPORTING EVENTS OF LOCAL INTEREST

Decoration Day Road Race, Horse Races and Bicycle Races.

MANY GOOD THINGS TO SEE.

Something About the Record of Jimmy Gardner Who is Here to Meet Jack O'Keefe.

Road race to Lagoon, 10 a. m.
Horse races, fair grounds, 2 p. m.
Baseball—Eureka vs Murray, at Murray at 2 p. m.
Baseball—O. S. L. vs Assembly club, Walker's, at 3 p. m.
Bicycle races, Salt Palace, 8 p. m.
Baseball—Salt Lake vs Spokane, at Spokane.
Baseball—Ogden vs Boise, at Boise.

The above sporting events are taking place today. Salt Lake's are interested in all of them.

The chief events are the road race, the horse races this afternoon at the state fair track, and the opening of the bicycle track at the Salt Palace this evening.

There are about 60 amateur bike riders entered for the road race, and Manager Rippeto has done all in his power to see that the events goes off in a successful manner. Many prizes have been donated for the affair and each and every rider will have a chance to win something of value.

HORSE RACES.

A large and enthusiastic crowd of lovers of the sport of kings is down at Agricultural park to witness the interesting program of horse races arranged by Manager W. H. Jones. The races begin at 2 o'clock. The big event of the day will be the free-for-all in which the best horses of the city will race for a purse of $600. Laura Spurr, Alpha W and Osment are among the starters. There has been considerable betting on the result of this race. There are several other harness events and two good running events, all of which are pretty sure to be closely contested and full of sensational features.

BIKE RACES TONIGHT.

Cycle fans are expected to be out in force at the saucer track this evening when the first race meet of the season will take place. Harry Heagren, manager of the track, has arranged a splendid program of sprint races for both professionals and amateurs. Practically all of the riders whose faces are familiar to patrons of the track will be seen astride tonight. Good purses have been offered, and it is believed that the races will prove successful and be the opening of a most prosperous season.

ABOUT JIMMY GARDNER.

Jimmy Gardner, the noted little fighter from Lowell, Mass., who arrived here yesterday as chronicled in last evening's "News," will soon go to Ogden to take up training quarters there with his brother George, who is matched to meet Billy Stift at the Junction City next Monday night.

Jimmy Gardner is hardly 21 years of age, but he has been in the ring for about five years. During that time he has beaten some of the cleverest lightweights and welterweights in this country, such men as Charley Seager, Buddy Ryan, Willie Fitzgerald, Martin Canole, Rube Smith, the crack Denver fighter; George Memsick, Canadian Mike Ward, and many others have gone down and out before young Gardner. He has repeatedly challenged Jimmy Britt and Battling Nelson, but neither of those fighters want any of Gardner's game.

Jack O'Keefe left Chicago last night and will reach Salt Lake as soon as possible. O'Keefe will train in this city. The match is set for June 12 in the saucer arena, under the management of Willard Bean.

BIKE RACES AT OGDEN.

Hardy Downing's Motor Broke Down in Trial Race.

At Ogden last night Hardy Downing started out to lower the world's record for one mile behind a motor, but on the sixth lap the machine went wrong and the event had to be abandoned. The results of the other events follow:

Quarter-mile open, amateur—Hume, Wilcox, Morgan. Time:30 1-5.

Half-mile open, professional—Saxon Williams, E. Smith, J. Burris, Iver Redman. Time—1:02.

One-mile handicap—Larsen, Wilcox, McCormick. Time—2:09.

Two-mile lap, handicap, professional—N. C. Hopper, C. L. Hollister, J. Burris. Time—4:02 2-5.

Salt Lake Turf Exchange
208 MAIN STREET.
Direct wire for all Sporting Events. CALIFORNIA and EASTERN RACES.

TEA
We don't mind the money
We don't mind the money
We don't mind the money
We don't mind the money
Your grocer returns your money if you don't like Schilling's Best.

ELKS TO PLAY BALL.

Will Meet the Commercial Club Team at Provo Today.

At Provo today there is a great ball game on between the Elks and the Commercial club team, and great preparations have been made for the struggle which is sure to be fierce. In addition to the ball game, Mayor Roylance, ex-Sheriff Storrs, Sheriff Harmon and Postmaster Clove will try to lower the state record in a 100-yard dash.

The ball teams will line up something like this:

Elks.		Commercials.
Rasmussen	C	Madsen-Stoker
Geary	P	Buchi
Denhalter	1B	Knowlden-Barney
Lackner	SS	Taft
Twelves	2B	Irvine
Smoot	3B	Roylance
Sutton	R.F.	Wright
Bailey	L.F.	Saxey
Homer	C.F.	Pierpont
Sixty Subs	C	Sixty Subs

CARNEY TO SPOKANE.

President of the League Decided He Does Not Belong Here.

The president of the ball league has decided to dispute raised by Spokane with reference to the ownership of Belden Carney, formerly of the Spokane club, and now with Salt Lake.

The decision is that Carney rightfully belongs to Spokane. Carney was sold to the Chicago Nationals, but was released by that club. The decision holds that the club which sold him has a prior claim on his services. Carney will not be given up by Salt Lake, however, without a fight.

Charley Reilly is due to arrive in Salt Lake from Los Angeles today, and he will leave at once for Spokane, where he will join what is left of the team. It has been hinted that Reilly has two or three players on the string, and that he will have the team in good shape within a week. Rastus Wright, the big twirler, has signed with Salt Lake, and is due at Spokane tomorrow.

SOME BASEBALL FACTS.

Remarkable Record in First Month of American League Season.

With the closing of the first month the American league season showed the most remarkable record of a major league race to the first turn ever written. Eight teams after a month's play were so closely matched that only 154 points separate the leaders from the tailenders, and more remarkable is the identity of the tailenders and their close companions, the Highlanders. Last year the Boston ones, who at the end of the first month of this season's play hold so heavily their weighted position of the bottom with an average of .417, were at the top of the league ladder with a comfortable record of having won eighteen and lost five games, a percentage of .782, and Washington, now five places above them, was holding the bottom, 652 percentage points below, with an average of .130.

Both teams, too, are composed of practically the same players who made up the entirely different playing aggregations last year, although Washington has some new recruits from the minor leagues. The Highlanders, who were Boston's closest rivals for first place on May 15, 1904, are now third from last position, and although they have practically the same team, are 164 points behind their last season's record for the same playing period. Not only have the surprises come in the work of the teams, but the individual players seem to have done their best to upset the students of form. Lajoie, who was high above the other batters in his last year's stick work, now ranks nineteenth among the batters of the junior league, while Jack Chesbro, the envy of last season's pitchers, has been ordered to rest for a month, after having been forced to retire to the bench in three out of four of his appearances in the box.

Game at Walker's.

At Walker's field this afternoon there will be a ball game for a side bet of $100 between the O. S. L. and the Assembly club teams. The players will line up as follows:

O. S. L.		Assembly Club.
Scare	C	Borns
Ames-Papworth	P	Gans
Margetts	1B	R. Hinson
Iverson	2B	Buckley
Gunn	3B	McCurrian
Ferron	SS	Carr
James	L.F.	Wallum
Carrigan	M.F.	Rogers
Hughey	R.F.	Underwood

Dowling is Released.

Ogden, May 29.—Manager J. F. Olmlin of the Ogden Baseball club has released Pitcher Peter Dowling from the Ogden team. Dowling, however, accompanied the team as far north as Pocatello, where there is a prospect of lucrative employment. Dowling's release was simply for the purpose of cutting the Ogden team's salary list to the limit.

IN THE BIG LEAGUES.

STANDING OF TEAMS.

PACIFIC NATIONAL LEAGUE.

	Won.	Lost.	P.C.
Ogden	14	9	.609
Spokane	13	10	.565
Boise	9	12	.428
Salt Lake	8	13	.381

NATIONAL LEAGUE.

	Won.	Lost.	P.C.
New York	23	7	.836
Philadelphia	18	15	.545
Pittsburg	20	17	.541
Chicago	19	19	.500
Cincinnati	16	18	.471
St. Louis	16	20	.444
Boston	13	21	.382
Brooklyn	13	27	.325

AMERICAN LEAGUE.

	Won.	Lost.	P.C.
Cleveland	18	10	.642
Chicago	19	12	.613
Philadelphia	18	14	.562
Detroit	17	15	.531
St. Louis	16	17	.485
Washington	14	19	.424
Boston	12	19	.387
New York	13	21	.382

WESTERN LEAGUE.

	Won.	Lost.	P.C.
Sioux City	17	8	.680
Omaha	16	12	.571
Des Moines	14	13	.519
Denver	14	13	.519
St. Joseph	11	11	.500
Colorado Springs	8	18	.307

NATIONAL LEAGUE.

Pittsburg, May 29.—Pittsburg lost the game in the fourth inning by bunching their three errors. The feature of the game was Brain's three-baggers. Attendance, 2,709.

Score:	R.	H.	E.
Pittsburg	3	10	3
St. Louis	5	12	4

Batteries—Robertallie, Lynch and Peitz; McFarland and Warner.

QUAKERS, 10; BEANEATERS, 7.

Boston, May 29.—Wilhelm's wildness and Boston's poor fielding practically gave Philadelphia the game today in the first two innings. Attendance, 2,000.

Score:	R.	H.	E.
Philadelphia	10	11	0
Boston	7	12	5

Batteries—Sparks, Pittinger and Kahoe; Wilhelm, Harley and Needham.

GIANTS, 8; SUPERBAS, 5.

New York, May 29.—Poor fielding and inability to hit the ball with men on bases was the cause of Brooklyn's defeat today. Although outhitting the locals, Ames kept the visitors' hits well scattered. Attendance, 6,000.

Score:	R.	H.	E.
New York	8	9	2
Brooklyn	5	13	3

Batteries—Ames and Bresnahan; Eaton, Doscher and Bergen.

REDS, 6; COLTS, 3.

Cincinnati, O., May 29.—Errors assisted the Cincinnati team materially this afternoon. One of the runs scored by the locals only was earned. Cheek received excellent support, but the visitors held pampered bats running. Attendance, 1,500.

Score:	R.	H.	E.
Cincinnati	6	7	1
Chicago	3	6	2

Batteries—Cheek and Phelps; Weimer and King.

AMERICAN LEAGUE.

Cleveland, May 29.—Cleveland took the first of the series from St. Louis, 5 to 3. Morgan's wild pitches gave Cleveland three runs, and his retirement in favor of Buchanan followed. Attendance, 2,501.

Score:	R.	H.	E.
Cleveland	5	9	1
St. Louis	3	7	0

Batteries—Rhoades and Buelow; Morgan, Buchanan and Weaver.

WHITE SOX, 5; TIGERS, 1.

Chicago, May 29.—Chicago defeated Detroit today, 5 to 1, in a batting bee. Killian was wild and lost the game in one inning he pitched, allowing Chicago five hits. Attendance, 2,500.

Score:	R.	H.	E.
Chicago	5	12	2
Detroit	1	5	5

ATHLETICS, 7; HIGHLANDERS, 1.

Philadelphia, May 29.—Philadelphia defeated New York principally through getting their hits at fortunate time. Orth and Waddell both pitched well. New York's only run was scored on Chase's three-base hit and an out. Attendance, 5,500.

Score:	R.	H.	E.
New York	1	4	1
Philadelphia	7	8	0

Batteries—Orth and Kleinow; Waddell and Schreck.

WESTERN LEAGUE.

Colorado Springs, Colo., May 29.—Poor work in the box, added to poor fielding, resulted in Denver winning today's game by a score of 15 to 10.

Score:	R.	H.	E.
Denver	15	15	0
Colorado Springs	10	9	5

Batteries—Schaub, Hickman and Sieler; Lindsey, Companion and Messitt.

ST. JOE, 3; DES MOINES, 1.

Des Moines, May 29.—Superior work at bat gave St. Joseph a victory over Des Moines today by a score of 3 to 1.

Score:	R.	H.	E.
Des Moines	1	5	2
St. Joseph	3	7	1

Batteries—Manske and Towne; Jones and Zinram.

Sioux City, May 29.—Sioux City-Omaha game postponed, wet grounds.

1000 CATS WANTED!
Must be strictly pure white, full grown and have painted in neat two-inch black letters on either side the following words:
SMITH'S FLOUR.

HAMBURG IS SECOND.

Was Seen Off Scilly Islands at 8:30 This Morning.

London, May 30.—The German yacht Hamburg, second contestant in the kaiser cup race to cross the Atlantic from Sandy Hook, was off the Scilly islands station at 8:30 o'clock this morning. There is a light southerly breeze.

The Hamburg passed four miles south of the lightship at 3 o'clock. She was almost becalmed.

EASY GAME FOR BRITT.

Agrees to Meet Wiener of Corbett-Hanlon Fight.

San Francisco, May 29.—James Britt has signed with the Hayes Valley club to fight the winner of the Hanlon-Corbett battle. The match is to come off in July. The details of the match have not yet been arranged.

Bicycle races tonight at Salt Palace saucer.

ON THE WEST SIDE.

Interesting Exercises at Graduation of 1905 Commercial Class.

Thirty-three young members of the West Side Hhigh school terminated their connection with their alma mater last night, when the graduation exercises of the commercial department were held. A splendid program was rendered, in which the feature was the presentation to the school of a large picture of "The Ground Table of King Arthur." The presentation speech was made by Miss Claire Kelley and the gift was accepted on behalf of the school by Principal Geo. Eaton. Jay Smith made the principal address, one in farewell to the school, relinquishing the pleasure of the years spent there in study. A class prophecy by Laurence Carroll provoked great mirth, as did also a recitation, "Cursed by a Tune," by Jean Tibbs. H. P. Henderson of the board of education presented the certificates. The musical features, which were interspersed with the program were as follows:

Class Song ..... Class
Vocal solo ..... Hazel Winmer
Trio, selection from the "Serenade" ..... (Herbert)
Piano, Amy Bettinger.
Violin, Van Midgley.
Cornet, Rex Midgley.
Song, "Sailor's Glee" ..... Class
Piano duet, "Fra Diavolo" ..... Clara and Bessie Leiter
Song, "Farewell" ..... Class

Class songs written by Jean Tibbs and Cecil Hancock.

Herbine.
Will overcome indigestion and dyspepsia; regulate the bowels and cure liver and kidney complaints. It is the best blood enricher and invigorator in the world. It is purely vegetable, perfectly harmless, and should you be a sufferer from disease, you will use it if you are wise.
H. N. Andrews, Editor and Mgr. Cocoa and Rockledge News, Cocoa, Fla., writes: "I have used your Herbine in my family, and find it a most excellent medicine. Its effects upon myself have been a marked benefit. I recommend it unhesitatingly." 75c. Sold by Z. C. M. I. Drug Dept. 3

EXCURSION TO NORTHERN POINTS.

June 10th, via Oregon Short Line. Further particulars later.

Hardie's Uintah Reservation Township Map and Guide, 15 cents coin, at book stores or 214 So. 2nd West St.

Bicycle races tonight at Salt Palace saucer.

WEALTHY DUKE OF SUTHERLAND HERE

Arrives on the Baltic and is Described as Unassuming and Quite Democratic.

HE OWNS MUCH OF SCOTLAND.

Interested in Yachting, and if He Were Young Would Like to Try For the Cup.

"His Grace the Duke of Sutheriland, K. G.," is the legend which appears on the passenger list of the Baltic, which arrived yesterday from Liverpool, says the New York Herald.

It is the name of an unassuming and democratic Englishman who owns one-fifteenth of Scotland and large estates in Shropshire and Staffordshire.

The duke is now at the Albemarle hotel preparing for his trip to the Pacific slope, and his fellow passengers, who had spent days looking for him on the voyage, are still wondering if there are many of the nobility of England as much like Americans. Many of them, in fact, did not know his rank until the voyage was half over, although they had been looking for him ever since the vessel left the Irish coast. Six or eight Englishmen were relected as dukes, and it was not until the owner of the great Sutherland estates presided at the concert that the passengers recognized him. He is a trifle past middle age. His beard is iron gray and his hair is brushed back from a high forehead.

Standing on the deck of the Baltic the duke surveyed the ragged sky line of the City of New York.

"How you do grow here!" he said. "It was a year ago last March since I was here and yet I notice changes. What a pity it is that you are so crowded together! The subway is opened now, I understand. I had an opportunity of going through it when I was here, although it had not yet been opened."

His first inquiry was about the ocean race.

"It is the general feeling in England," he said, "that America will win. The Atlantic is a favorite, I suppose. In the event of rough weather and high winds, however, it would not surprise me if the Valhalla were the first to arrive on the other side."

The duke owns the Cutsona, one of the finest steam yachts in the world, and the Lixette, a hundred ton schooner. Both fly the colors of the Royal Yacht squadron. He said he thought it not unlikely that Sir Thomas Lipton would challenge for the America's cup in 1906.

"I do not go in for racing yachts," he said, "but if I were a little younger I would make a try for the cup myself. I am fifty-two years old now, and in my opinion a little too aged to stand the activity of a campaign of yacht racing.

"It is conceded," he said, speaking of the political situation in England, "that the political days of Mr. Balfour are near an end, although he still has many supporters. There is a demand in many quarters for a change."

The duke said he had seen Mr. Chamberlain only a few days before his departure.

"Reports are constantly spread about Mr. Chamberlain breaking down in health," he continued. "I saw him only a short time before I sailed and he appeared to be in best of health. He is a hard worker, and when he becomes tired and goes in search of recreation, the report that he is broken down is put in circulation. He was looking very well."

It is the intention of the duke to remain only a day or so in this city. He may start today for Washington and from there go on his trip across to the Pacific coast, returning by way of Canadian railroads to this city.

"I am here merely on a pleasure trip," he said. "Just as one of your business men over here might feel the need of a change of scene and a little recreation and go to Europe."

The Duchess of Sutherland did not accompany him. She is the sister of Lady Warwick. Her beauty and brilliance of mind have made her a notable figure in English society. The duke's London residence is considered one of the most beautiful palaces of Europe and is known as Stafford House.

Bicycle races tonight at Salt Palace saucer.

The Best Hot Weather Medicine
SALE TEN MILLION BOXES A YEAR
Cascarets
CANDY CATHARTIC
10c, 25c, 50c. THEY WORK WHILE YOU SLEEP All Druggists 707
PREVENT ALL SUMMER BOWEL TROUBLES

Life-Malt
THE TONIC YOU LIKE

Gives Strength to the weak—energy to the exhausted. Supplies nourishment to nerves and blood.
GREATEST STRENGTH BUILDER KNOWN TO MEDICAL SCIENCE.
For the well to keep well—for the convalescent to get well—quick.
All Druggists, 25c a Bottle.
Z. C. M. I., Drug Dept. Distributors, 15 112 Main St.

900 DROPS
CASTORIA
A Vegetable Preparation for Assimilating the Food and Regulating the Stomachs and Bowels of
INFANTS CHILDREN
Promotes Digestion, Cheerfulness and Rest. Contains neither Opium, Morphine nor Mineral. NOT NARCOTIC.
Recipe of Old Dr SAMUEL PITCHER
Pumpkin Seed
Alx Senna
Rochelle Salts
Anise Seed
Peppermint
Bicarbonate Soda
Worm Seed
Clarified Sugar
Wintergreen Flavor
A Perfect Remedy for Constipation, Sour Stomach, Diarrhoea, Worms, Convulsions, Feverishness and LOSS OF SLEEP.
Fac Simile Signature of
Chas. H. Fletcher.
NEW YORK.
AT 6 WEEKS OF AGE
35 DOSES—35 CENTS
EXACT COPY OF WRAPPER.

CASTORIA
For Infants and Children.
The Kind You Have Always Bought
Bears the Signature of Chas. H. Fletcher.
In Use For Over Thirty Years
CASTORIA
THE CENTAUR COMPANY, NEW YORK CITY.

LAGOON
DECORATION DAY!
NEW Track to Ride on.
NEW Pavilion to Dance on.
NEW BOATS to Row in.
NEW Flowers to Look at.
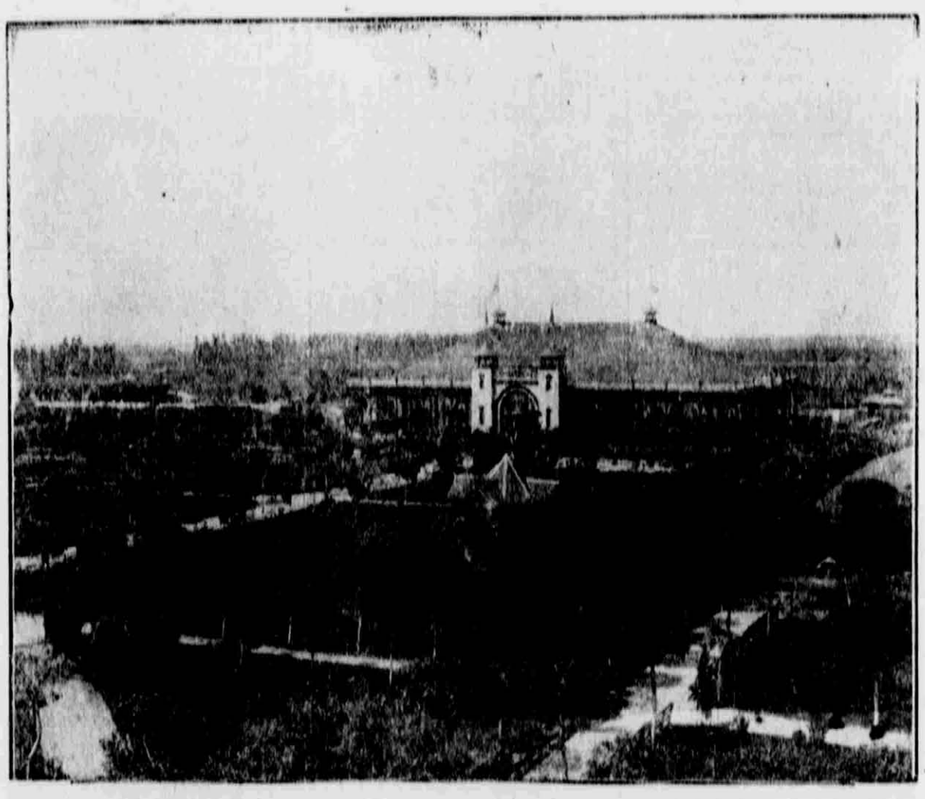
LAGOON OPENS DECORATION DAY.
OPENS!
TUESDAY, MAY 30th
Everything Bright, Clean and Attractive.
Give Your Children Their First Outing at Their Favorite Place.
TRAINS LEAVE—6:30, 9:00, 11:00 a.m.; 2:00, 3:00, 4:00, 5:00, 6:00, 7:00, 8:00 p.m. Returning every hour, after noon.
25c ROUND TRIP 25c
J. BERGERMAN, Lessee.