IMPORTED JERSEYS, THE ARISTOCRATS OF SALT LAKE DAIRIES

PRIZE COW.

ONE OF THE COW BARNS.

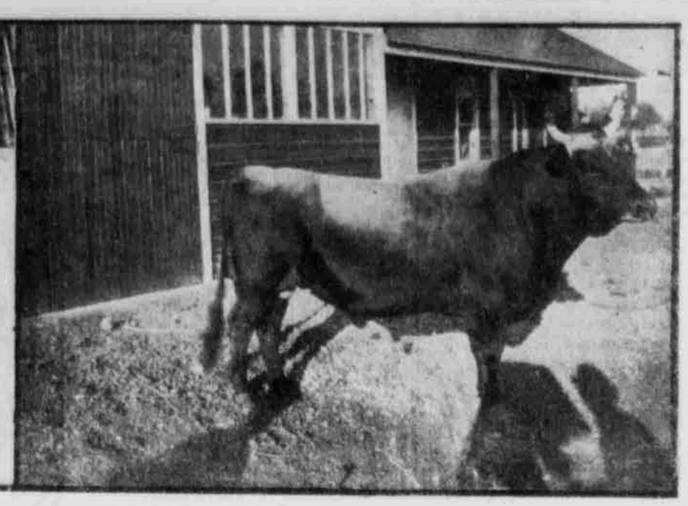

PRIZE BULL "PRINCE."

A VISIT to the Winder farm at West Thirteenth South reveals the scrupulous care with which milk is handled now as compared with years ago. Cleanliness seems to be one of the first considerations at the Winder dairy farm. This is seen in and around the stalls in the new barn, which holds 25 tons of hay in its loft. Concrete floors run nearly the whole length of the barn and the drainage is perfect. Among other modern methods introduced is the trolley to remove the refuse, which runs the whole length of the barn to the outside and is very economical in its arrangement. The close proximity of a good flowing well also makes for cleanliness. By means of a hose the floor is washed often and kept in such excellent condition that the visitor is surprised at the absence of practically all the smell that is connected with most dairies. The effect of this care is seen in the group of thoroughbred Jerseys which comprise the Winder herd, every one of which is the picture of health and contentment.

By means of the flowing well the milk is cooled as soon as it is drawn from the cow. A room has been built for this purpose near the well, and in order to insure even temperature in winter and summer the walls have been lined with several inches of saw dust, on the inside of which is lining which is painted.

The floors here are also made of cement and the water tank is also made of same material. As the water is running all the time it is always cool and the buckets of milk are placed in it and cooled quickly. In this room every thing is spotlessly clean and as free from dust as it is possible to make it. The milk from the Jerseys is being handled at present by the Parkin Brothers' dairy, though there is a probability that W. C. Winder, who is in charge of the dairy, will start a milk wagon of his own in the city next year. There is said to be a good opening always for the sale of rich milk, this kind being in greater demand today than ever in the homes of the city.

In recent tests made by the city food inspector it was shown that the milk sold by Parkin Brothers and the Cloverleaf dairy stood the highest test of any samples examined.

The increasing interest that is being taken in Jersey cows in the dairies of the state is producing keener competition than ever among exhibitors at the state fairs. A number of fine head of Jerseys have been imported into the state during the present year, some of them coming direct from their native heaths of the Jersey Islands. In spite of the influx of this fine stock in recent years, the Winder cattle are maintaining their well known supremacy, as will be seen by reference to the following list of prizes won by them. The fine bull which graces the herd, known as Merry Maiden's Prince, was sired by the Merry Maiden's third son, grand champion at the world's fair in St. Louis, 1904. His dam was Aaron's Queen, a member of the St. Louis herd, whose record is 2.24 pounds of butter per day for 173 days and 2.20 pounds of butter a day for 120 days. This bull has taken the first prize over all dairy breeds of any age, also the first prize for three-year-olds and over, and the first prize for a bull and three females.

Other prizes taken by Winder stock are: Second prize, bull, 2 years old and under 3; third prize, bull 1 year old and under 2; first prize, bull calf; first, second and third prizes, cows, 3 years old and over; first and second prizes, heifers, 2 years old and under 3, first and third prizes, heifers, 1 year old and under 2; first and second prizes, heifer calves; second prize, bull and four females; first and second prizes, milk test for all dairy breeds; first and second prizes, heifers under 3 years, milk test special for all dairy breeds.

In addition to the above, the herd took the special prize offered for the senior herd, consisting of a bull and four cows over 3 years old, and the junior herd, consisting of a bull and four females under 3 years.

SCIENTIST HAS NARROW ESCAPE

Alonzon Skinner of American Museum of National History Condemned to Death by Indians.

QUICK WIT ALONE SAVED HIM.

Turned on Medicine Man Who Was to Give Death Signal, Seized His Drum And Smashed It.

New York, Oct. 23.—Alonzon Skinner of the anthropological bureau of the American museum of natural history, who has just returned from an exploration trip along the southern shore of Hudson bay, Canada, tells of his remarkable escape after being condemned to death by Ojibbway Indians. Superstitious members of the tribe on Cat Lake spread the report that he would capture all of the game, and the result was, according to Mr. Skinner, that the braves met and agreed that on a signal from their medicine man they would all fire their rifles at the scientist. Another complaint against Mr. Skinner was that the women of the tribe feared that his camera enabled him to see entirely through their bodies, an idea which the tribe did not relish.

"When I returned to the settlement," said Mr. Skinner, "I was quickly surrounded and knew that my end was near. I was unarmed and quick action was necessary. Knowing of their childish faith in the powers of their medicine man, I approached quickly and snatching the drum with which he was about to give the signal for my death, I smashed it over his head. Then I turned and walked quickly away. The incident had its effect. I had broken the superstitious spell in which the medicine man had held them for many years. The Indians were too astonished to pursue me, and I did not return to the settlement."

NEW YORK BANKERS NOT ENTIRELY AGREED

On Influence of New York Credit Operations in Having Forced Bank of England's Higher Discount Rate.

New York, Oct. 22.—New York bankers are not entirely agreed as to the influence of New York credit operations in having forced the sensational advances of the last two weeks in the Bank of England's official discount rate.

Current estimates of New York's borrowings from foreign markets have run as high as $50,000,000 for the season, and it is held asserts that much exaggeration has attended these estimates. It is a fact, however, that New York clearing house banks contracted on account $110,000,000 from the last week in August to Oct. 16, without evidence of any corresponding liquidation in the stock market.

These loans were supposed to have been transferred, to a large extent, to foreign banks. At the same time, the country's foreign trade has been abnormal in the heavy value of imports and the scanty exports, leaving no adequate supply of exchange to meet maturing indebtedness abroad.

Plans for flotation of new bond issues have also been held up, in which foreign bankers were expected to participate and thus take up portions of maturing indebtedness. Miscalculation of the autumn money markets is admitted to have resulted from these abnormal conditions. The rapid rise in foreign exchange rates in New York for several days past shows that foreigners are insisting on payment of maturing indebtedness and indicate that exports of gold may be involved in meeting the requirements.

Gold exports to Europe are not improbable, judging from the intimations given out by bankers today. The assay office has some $5,000,000 in gold bars on hand, and inquiry as to its availability for export was made there today.

ARMY OF NICARAGUAN REVOLUTIONISTS

New Orleans, Oct. 22.—Private advices received here under date of Oct. 16, from Bluefields, Nicaragua, state that the entire army of the revolutionists numbers 2,500 men. It is declared that the position of Gen. Chammorro between El Castillo and Greytown is exceedingly strong, and that he is in command of 800 men and several pieces of artillery. With the reinforcements of 500 men which have been started from Bluefields, he will begin his attack on the fortress of El Castillo, the advices say. The army under Gen. Estrada, 20 miles north of Rama City is said to number 1,500 men and it is asserted they are in full readiness to meet the government troops.

LADY COOK VISITS SCENE OF HER IMPRISONMENT

New York, Ot. 23.—Lady Cook, the Tennessee Claflin of 37 years ago, who went with her sister, Victoria Woodhull, as a prisoner to Ludlow Street jail, visited yesterday the scene of that old imprisonment and in memory lived again those stirring days as she stood in the cell they had occupied.

When Tennessee Claflin and Victoria Woodhull were taken to the jail, they were at the height of the sensational career the social reform movement had brought about.

"The charges against us were so many," said Lady Cook, "that we could not get bail for all of us and we spent about six weeks here. They wanted to separate us, but each was afraid that the other would die in the night and we clung together. The bed was so ridiculously narrow that Victoria slept with her head at the top and I with mine at the foot."

BURNED PLANTATIONS TO EXTERMINATE PEST

Tutuila, Samoa, Sept. 18, via San Francisco, Oct. 23.—Because the Cacao commission appointed by the German residents of German Samoa ordered some of the plantations to be burned in order to exterminate the disease now attacking vegetation, two of the planters resisted the police by force of arms. For several days the planters remained barricaded in their homes and fired at every officer that appeared in sight. No one was wounded and after their arrest the planters declared that they had only fired blank cartridges to intimidate the police.

The two planters were summarily deported by order of the German governor.

A number of plantations were burned and one planter was so affected by his loss that he became insane.

This place has been experiencing unprecedented dry weather since the beginning of the year and the rainfall for the season is only 84 inches. It is the driest season on record. The water supply problem at this station was serious until a few days ago, when copious rainfall began.

The first American manufacturing interest has been started here by a resident who is making large quantities of soaps from ingredients produced in the islands.

PHYSICAL EDUCATION OF CHILD.

Philadelphia, Oct. 23.—In an address before the Philadelphia Teachers' association last night, Mrs. Ella Flagg Young, superintendent of the schools, Young, superintendent of the Chicago schools, laid particular stress upon the physical education of the child.

"Lack of forcefulness and strength of the average American child," she declared, "is due largely to want of fresh air in the school room."

She especially commended instruction of teachers in regard to the germ theory in tuberculosis, so that proper ventilating systems may be established and necessary preventive treatment taught the child. The introduction of manual training in elementary schools was also approved.

F. E. HAWNAN UNDER ARREST FOR EMBEZZLEMENT

San Diego, Cal., Oct. 22.—F. E. Hawnan, wanted in Pueblo, Colo., for embezzlement from Red Men's lodge there, is under arrest here.

Hawnan walked into police headquarters several days ago and requested that he be locked up, explaining why. The officers refused to comply with his request. He returned the next day and repeated the declaration that he was wanted in Pueblo and Chief Wilson telegraphed to the officers there for particulars.

Hawnan continued his visits to the police station, and today he was told that his appeal to be arrested would be granted. He apologized for having caused the officers so much trouble, and, borrowing 25 cents from the desk sergeant, went out alone for breakfast, promising to return in 30 minutes. He kept his word, and was locked in a cell pending the arrival of Pueblo officers.

Hawnan says that while treasurer of the Colorado lodge he took $1,300 of its funds.

TAFT ADVOCATE OF DEEP WATERWAYS

Piecemeal "Procession by Jerkes" Policy of Congress Should be Replaced With Definite Plan.

TROUBLES OF RAILROADS.

Urged Square Deal for Them That They Might Not be Deprived of Reasonable Profits.

Corpus Christi, Tex., Oct. 22.—Announcing himself as an advocate of deep waterways, when such projects can be shown to be practicable, and declaring the piecemeal "procession by jerks" policy of Congress in the past with reference to such improvement should be replaced with a definite plan, President Taft caused much enthusiasm at the Interstate Inland Waterways league here today.

The president said that in addition to extending commerce, deep inland waterways would serve to control railroad rates. Meanwhile, he urged the amendment of the interstate laws to make their provisions more effective.

Mr. Taft added, however, he did not favor radical legislation, that his purpose was to keep railroad companies within bounds. He said the railroads should be encouraged. In some localities he said there was a disposition to do injustice to the railroads and drive them to a system of economy which prevents the development of the country through which they pass.

The president said citizens would go to any extent to get a railroad to come into their country, but once there, not a friend of the railroad could be found except, perhaps, the local council. The president urged a "square deal" for the railroads, that they might not be deprived of reasonable profits through popular prejudice.

Charging that the halting and sporadic system of river and harbor improvements in the past was the work of the committee in Congress, who had responded to clamor from home and to party considerations, the president said the time had come for a change in this system. A nine-foot inter-coastal canal was one of the projects to which the president referred as part of a system of waterways improvement.

President Taft arrived here at 11 a. m. and was taken to a grand stand, placed at the foot of a natural terrace where the delegates to the waterways convention and the general public had gathered.

When he had finished his speech he went out to the Corpus Christi golf and country club and dedicated the new links by driving a ball from the first tee.

The club presented him with a bag of nine splendid golf sticks as a souvenir of the occasion. The president and several members of his party dined at the home of Mrs. H. M. King, who owns more land than any woman in the United States. Her ranch here comprises 1,300,000 acres.

The president returned to Gregory at 3 o'clock this afternoon and left there at 8.20 o'clock for Houston and Dallas.

MANY DEAD BODIES SEEN.

San Francisco, Oct. 23.—The Japanese liner Nippon Maru, which arrived here yesterday, reported that before leaving Hongkong the British steamer Kwuyang arrived there and told of having passed many dead bodies at the entrance to Haitan straits.

The remains were those of victims of a terrific typhoon. Many of the bodies were lashed to spars and were in an advanced stage of decomposition. On one water-logged sampan 30 bodies were counted.

PROF. THADDEUS LOWE REPLIES TO SKEPTICS

Pasadena, Cal., Oct. 23.—Replying to skeptics who were inclined to doubt his claim of having made the record balloon flight of 800 miles in nine hours on April 20, 1861, Prof. Thaddeus S. C. Lowe has telegraphed to South Carolina a copy of the certificate given him by the citizens of the Unionville, S. C., on the date of his flight, in which he is given credit for the performance which still stands as the world's speed record.

Although he celebrated his seventy-seventh birthday more than two months ago, Prof. Lowe says he is planning to compete with the Wrights and other experts for aviation honors.

"I have the plans for a new airship," he said, "and expect to build it soon."

GENEALOGY

All communications for this department should be addressed to the secretary of the society, Elder Joseph F. Smith, Jr., care of Historian's office, Salt Lake City, Utah.

KELSEY FAMILY—ATTENTION.

All who have been in any way related to the old and honorable family of Kelsey will please read carefully the following article, which has been sent for publication from Chicago by our traveling brethren and associate genealogical workers, Elder Joseph F. Smith, Jr., and Bishop Joseph Christensen. And if there are any of this family in this region, they should at once write to Mr. Claypool. We would also request any such to also write to this department and inform us as to the result of this inquiry.

THE KELSEY FAMILY.

"What it Means to Compile a Family History."

To the casual observer the Kelsey family would not appear to be numerous nor of more than ordinary importance, but the history of the family now being compiled in Chicago shows to the contrary, besides many interesting facts as to the difficulties encountered in compiling a genealogy.

About 18 years ago Mr. Leroy H. Kelsey of St. Joseph, Mo., began collecting material for a history of his branch of the Kelsey family which seemed to originate in Kentucky. A few years later, Col. T. Waln Morgan Draper, then of Flushing, L. I., began collecting data to embrace all of the Kelsey name in America. He continued at intervals until the outbreak of the Spanish-American war when, in 1898, before leaving for the seat of war with a company which he had recruited, he turned over his accumulations of Kelsey matter to Mr. Horatio N. Kelsey of Chicago, who had been for several years searching out his own ancestors.

With this collection in his possession, Mr. Kelsey branched out and for 10 years continued to collect data on all branches of the Kelsey family until it assumed such proportions that he found he would either have to give up his business or the Kelsey genealogy. Choosing the latter, he looked up a professional genealogist who was able to produce references as to ability, capability, reliability and facilities for completing the work in first class shape, and placed it in his hands.

On October, 1908, the genealogist began work on the manuscript and as it began to assume shape, found that in order to have an "up-to-date" genealogy it would be necessary to send out blanks for further data, and with this object in view he sent out circulars and blanks to over 1,200 Kelsey descendants, which brought in much important data. In the meantime, Mr. LeRoy H. Kelsey, Judge Charles Kelsey of Marquette, Mich., Mr. E. F. Kelsey of Buffalo, Mrs. Charles Weed of Newburg, N. Y., Judge L'Hommedieu of Deep River, Conn., Mrs. S. O. Strand of St. Peters, Minn., and others who have devoted considerable time and money in Kelsey researches, had found relief from their troubles by turning over their accumulations to the said genealogist.

As it now stands, the Kelsey genealogy consists of over 2,000 families, and the work is nearly ready for the press, with an index of probably 5,000 names and much interesting matter relating to the Kelseys. A fund is now being raised to complete the research and the extracting of genealogical, historical and biographical matter pertaining to the Kelseys which is known to be in some 200 books in the Newberry library of Chicago. Also to defray the expense of addressing to nearly 2,000 Kelsey descendants the "Last Call for Data."

As some of the data are quite old and incomplete, all descendants should write at once to E. A. Claypool, 209 Bush Temple, Chicago, for blanks to fill, so their families will be correctly represented down to the present time.

The Kelseys are descended from William Kelsey of Ripley, Surrey county, England, who was born about 1350, and who married in the time of Edward III, Maud, the daughter and heiress of Sir William Willoughby.

About the year 1350 or earlier, a coat of arms was granted to this William Kelsey which in modern English may be described as follows: Gules (red) for the body of the shield, on which is a cross moline, silver, surmounted by a band of azure, charged with three plain crosses of silver. This is one of the earliest coats of arms granted and the Kelseys may well be proud of it, as there can be no doubt but that all the Kelseys in the United States are descended from him.

The earliest of the name in America was William Kelsey, who came to Cambridge, Mass., in 1632. He removed to Hartford, Conn., and about 1663 became one of the founders of Killingsworth.

CASTORIA
For Infants and Children.
The Kind You Have Always Bought
Bears the Signature of Chas. H. Fletcher

Flour, Potatoes, Fall Bulbs
Bailey & Sons Co.
Grain, Seeds, Bags, Etc.
Telephone 311. 61 and 63 E. 2nd S. St. Established 1865.

SUMMONS.

In the Justice's Court, in and for the Salt Lake City Precinct, Salt Lake County, State of Utah. Wm. McBratney, Plaintiff, vs. H. Bohnstedt, Defendant. Summons.—The State of Utah to the Said Defendant: You are hereby summoned to appear before the above entitled Court within ten days after the service of this summons upon you, if served within this County in which this action is brought; otherwise within twenty days after the service, and defend the above entitled action, brought against you to recover the sum of $72.50 with interest due thereon for goods, wares and merchandise sold and delivered and for services rendered with all costs of suit, and in case of your failure to do so, judgment will be rendered against you according to the demand of the complaint.

Dated this 25th day of August, 1909.
STANLEY A. HANKS,
Justice of the Peace.

NOTICE OF ASSESSMENT NO. 18.

THE HIGHLAND MINING AND MILLING CO., a corporation, location of mines Cache County, Utah. Principal place of business, Salt Lake City, Utah. Notice is hereby given that at a meeting of the Directors of the Highland Mining and Milling Company, held September 28, 1909, assessment No. 18 of one (1) cent per share was levied on all the outstanding capital stock of the corporation, payable on or before November 1, 1909, to the Secretary and Treasurer at his office, 173 T Street, Salt Lake City, Utah. Any stock upon which this assessment may remain unpaid on the said 1st day of November, 1909, will be delinquent and advertised for sale at a public auction and unless payment is received before will be sold on the 22nd of November, 1909, at 2 o'clock p. m., at the office of the Secretary and Treasurer, 173 T Street, Salt Lake City, Utah, to pay the delinquent assessment, together with the cost of advertising and expense of sale.

J. E. ANDERSON, Secretary.
173 T Street, Salt Lake City, Utah.
First publication Oct. 2nd, 1909.

NOTICE TO CONTRACTORS

Notice is hereby given that sealed bids will be received by the undersigned up to 12 m. October 30, 1909, for the materials and labor required for cement walks for Jefferson school, located between 9th and 10th South and Main and West Temple streets, for the Salt Lake City Board of Education, according to plans, specifications and drawings, which are open for inspection of the bidders at the office of Richard Kletting, architect, in the Hooper & Eldredge Block, Salt Lake City, Utah, and all bids and proposals at the above time will be publicly opened and read in the office of the Board of Education in the City and County Building, Salt Lake City, Utah. All bids must be addressed to "Board of Education for Salt Lake City," and marked in the lower left-hand corner, "Bids for new cement walks, Jefferson school."

A certified or cashier's check on some bank in Salt Lake City, Utah, for at least 5 per cent of the amount of each bid must be enclosed. Each check is to be made payable to the undersigned, and is to be forfeited to the undersigned in case the bid is accepted and the bidder does not enter into the contract within three days after its acceptance, for the faithful execution of the contract and bond hereinafter mentioned.

A bond must be furnished for one-half of the bid, with good and sufficient sureties, satisfactory to the undersigned.

The undersigned reserve the right to reject any and all bids.

Dated Salt Lake City, October 18, 1909.

BOARD OF EDUCATION,
of Salt Lake City.

NOTICE OF STOCKHOLDERS' MEETING

Of the stockholders of Perfection Shipping Can Company. Notice is hereby given that a special stockholders meeting of the stockholders of Perfection Shipping Can Company, a corporation of Utah, is hereby called and will be held at Room No. 417 Templeton Building, Salt Lake City, Utah, on Tuesday, November 2nd, A. D. 1909, at the hour of 3 o'clock p. m., for the purpose of considering and voting upon the proposition to change the name of the said corporation by amending Article I of the Articles of Incorporation so that the same will read as follows: "The name of this corporation shall be Perfection Manufacturing Company."

W. N. HILL,
President,
Perfection Shipping Can Company.

SPECIAL STOCKHOLDERS' MEETING.

Notice is given that a special meeting of the stockholders of the Miller-Cahoon Company, a corporation of Utah, has been called and will be held at the general office of the corporation at Murray, Utah, on November 22nd, 1909, at 3 o'clock p. m., of that day, for the purpose of voting to amend, and amending, the Articles of Incorporation and particularly Articles 5 and 6 thereof, by providing for a Board of Directors to consist of from 3 to 15 members as may be determined by the stockholders in annual meeting from year to year, and by providing for an increase in the capitalization and number of shares of capital stock of the corporation from $250,000 to $500,000, and from 2,500 shares to 5,000 shares, and by providing for the placing of the increased number of shares in the treasury subject to sale or other disposition by the Board of Directors, and providing that the present stockholders and their assignees shall be entitled to and shall receive as a dividend, pro rata, only on the shares now owned by them, so many of the treasury shares at par as shall equal in amount the amount of the undivided profits of the corporation as shown by its books at the close of business on December 31st, 1909, and providing for the payment to each director of a sum not exceeding $10 for each directors' meeting he may attend, and ratifying all the acts of the officers and directors to date.

By order of the Board of Directors.
J. P. CAHOON, President.
H. B. SMITH, Secretary.

1909.

ANNUAL STOCKHOLDERS' MEETING.

The regular annual meeting of the stockholders of the North Point Consolidated Irrigation Co. will be held on Monday, Nov. 8, 1909, at the company's office, Bailey & Sons' Store, 63 E. 2nd South, Salt Lake City, Utah, at 2 o'clock p. m., for the election of nine directors and the transaction of such other business as may properly come before them.

BERT W. BAILEY, Secy.
The North Point Consolidated Irrigation Company.
First publication Oct. 14, 1909.

NOTICE TO CONTRACTORS.

The undersigned School Trustees of Gunnison School District, Gunnison, Sanpete County, Utah, will receive bids up to 5 p. m., Oct. 23, 1909, for the erection of a School Building to be erected at Axtell, Sanpete County, Utah. Plans and specifications can be found at the residence of Joseph Christiansen, Gunnison, Utah, also at the office of Watkins & Birch, Architects, Salt Lake City, Utah. Each bid must be accompanied with a certified check of 5 per cent the amount of bid as a guarantee that the accepted bidder will enter into contract and give an approved bond within one week after said work is awarded. The Board reserves the right to reject any and all bids.

By order of the Board of Trustees.
JOSEPH CHRISTIANSEN, Clerk.
Dated at Gunnison, Oct. 4, 1909.

PROBATE AND GUARDIANSHIP NOTICES.

Consult County Clerk respective signers for further information.

In the District Court, in and for Salt Lake County, State of Utah. Probate Division. In the matter of the Estate of Theodore M. Grow, Deceased. Notice of Sale of Real Estate.—Notice is hereby given that Sarah J. Grow, administratrix of the estate of Theodore M. Grow, deceased, having been duly authorized so to do by the said Court, will sell the property herein below described at private sale and that bids for the purchase of said property will be received by said administratrix at the office of Stephens & Smith, 501 Judge Building, Salt Lake City, Utah, on Friday, October 29, 1909 before 5 o'clock in the afternoon of said date; terms of sale, cash; the property to be sold is described as follows: Part of lot 8, block 116, plat "A," Salt Lake City Survey, commencing 11 rods and 8½ feet south of the northeast corner of said lot and running thence west 10 rods; thence south 2 rods and 12½ feet; thence east 10 rods; thence north 2 rods and 12½ feet to the place of beginning.

SARAH J. GROW,
Administratrix of the Estate of Theodore M. Grow, Deceased.
Stephens & Smith & Robert R. Porter, Attorneys for Said Estate.

In the Third Judicial District Court, in and for Salt Lake County, State of Utah. Probate Division. In the matter of the estate of Mary S. Hodgson, Deceased. Notice of Sale of Real Estate.—The undersigned will sell at private sale the following described property:

Lots 2, 3, 7, 8, 9, 10, 11 and 12, in block 2, Hagemers Subdivision, in block 15, A. 2-acre plat "A," Big Field Survey, Salt Lake County, on or after the 9th day of October A. D. 1909, and written bids will be received at 216-217 Judge Building, Salt Lake City, Utah. Terms of sale cash.

OLIVER HODGSON,
Administrator of the Estate of Mary S. Hodgson, Deceased.
Mathonihah Thomas, Attorney for Administrator.

In the District Court of Salt Lake County, State of Utah, in the matter of the estate of Margaret Leatham, Deceased. Notice.—The undersigned will sell at private sale lot 2, block 15, of Leeds Townsite and Field Survey, situated in Washington County, State of Utah, on or after the 20th day of October, 1909, and written bids will be received at 234 Atlas Block, Salt Lake City, Utah; terms of sale ¼ cash down, balance to be secured by a note and mortgage on said premises for one year, said note and mortgage to bear interest at the rate of 8 per cent per annum from date of sale.

Dated Oct. 20, 1909.
WILLIAM LEATHAM,
Administrator.
Daniel Harrington, Attorney.

ESTATE OF WILLIAM B. PRESTON, DECEASED.

The undersigned will sell at private sale the following property located in Cache County, Utah, to-wit:

Commencing 8 feet south of the northwest corner of lot 4, block 15, plat "A," Logan City Survey, thence east 6 rods; thence south 3 rods; thence west 6 rods to the west line of street; thence north 3 rods to place of beginning.

Also all of lot 1, block 2 plat "E," Logan City Survey.

Also the south part of lot 2, block 23, plat "E," of Logan West Field Survey, containing 2 5-8 acres, and situated in the northwest quarter of section 6, township 11 north of range 1 east of Salt Lake Meridian.

Beginning at a point 22.55 chains north of the southwest corner of section 11, in township 12 north of range 1 west, Salt Lake Meridian, thence east 3.18 chains; thence north 66 rods to the north line of the southwest quarter of said section 11; thence east on said line 1 chain, thence north 0 deg. 40 min. west 15.80 chains; thence north 48 deg. 15 min. east to the center of Bear River; thence down the said river northwesterly to the point where said river intersects the west line of section 3, township and range aforesaid; thence south along said line of said section 3, to the southwest corner of said section 3; thence east to the southeast corner of the southwest quarter of said section 3; thence south to the center of section 10, township and range aforesaid; thence further south 66 rods; thence east to the point of beginning, known as Riverside Farm and containing 325 acres of land.

Also 83 shares of the capital stock of Benson Irrigation Co.

An undivided ½ interest in, commencing at a point 75 feet west of the northeast corner of lot 8, block 2, plat "A," Logan City Survey, in Cache County, Utah; running thence south 100 feet; thence west 62 feet; thence north 100 feet; thence east 62 feet to the place of beginning, together with a right of way from the rear thereof to the street, said property being known as "The Commercial Block."

On or after Monday, the 1st day of November, 1909, and written bids will be received at the office of Young & Moyle, Deseret National Bank Building, Salt Lake City, Utah; terms of sale, cash; 10 per cent payable at the time of sale, balance upon confirmation by the court, or on time as provided by law.

HARRIETT A. PRESTON,
L. R. MARTINEAU,
OSCAR W. MOYLE,
Administrators.

Dated Oct. 18th, 1909.
Oscar W. Moyle, Attorney.

IN THE DISTRICT COURT, Probate Division, in and for Salt Lake County, State of Utah. In the matter of the estate of Joseph T. Richards, Deceased. Notice.—The petition of Martha Cecelia Richards, praying for the issuance to Martha Cecelia Richards and Franklin S. Richards, of Letters of Administration in the estate of Joseph T. Richards, deceased, has been set for hearing on Friday, the 29th day of October, A. D. 1909, at 2 o'clock p. m., at the County Court House, in the Court Room of said Court, in Salt Lake City, Salt Lake County, Utah.

Witness the clerk of said Court, with the seal thereof affixed, this 18th day of October, A. D. 1909.

MARGARET ZANE WITCHER,
(Seal) Clerk.
By L. P. Palmer, Deputy Clerk.
Willard Hamer, Attorney for Petitioner.

IN THE DISTRICT COURT, Probate Division, in and for Salt Lake County, State of Utah. In the matter of the estate of W. R. Smith, Deceased. Notice.—The petition of Louisa E. Mead, praying for the issuance to herself of Letters of Administration in the estate of W. R. Smith, deceased, has been set for hearing on Friday, the 29th day of October, A. D. 1909, at 2 o'clock p. m., at the County Court House, in the Court Room of said Court, in Salt Lake City, Salt Lake County, Utah.

Witness the Clerk of said Court, with the seal thereof affixed, this 20th day of October, A. D. 1909.

MARGARET ZANE WITCHER,
(Seal) Clerk.
By L. P. Palmer, Deputy Clerk.
Willard Hamer, Attorney for Petitioner.

NOTICE

Estate of William Alexander Wright. On the first day of November, 1909, at 2 o'clock p. m., at room 721 Newhouse Bldg., Salt Lake City, Utah, the undersigned will sell at private sale the following described real estate situated in Salt Lake County, State of Utah, being part of lot 1, block 15, plat "B," Salt Lake City Survey, commencing 2 rods south of the northeast corner of said lot, running thence south 2½ rods; thence west 10 rods; thence north 2½ rods; thence east 10 rods to the place of beginning, containing 25 square rods, more or less.

Written bids will be received at the office of Edwards & Ashton, Rooms 720-721 Newhouse Building, Salt Lake City, Utah.

Terms of sale 10 per cent of purchase money at time of sale, balance on confirmation of sale.

Dated Oct. 18, 1909.
EDWARD LAIRD, Administrator.