A FAMILY FEUD RESULTS FATALLY

Shocking Crime Committed by Albert Keethler While in a Burst of Passion.

IN CITY JAIL FOR MURDER.

Wives of the Assassin and His Victim, And a Young Girl Tell Stories of The Awful Tragedy.

As a result of a family quarrel about 8 o'clock last night, Albert Keethler, an employe of Betts and Seller's livery stable, is held at the city jail with the charge of murder hanging over him.

At Joseph E. Taylor's undertaking parlors lies the dead body of Frank Duvall, who had worked at the Wilson as a dishwasher. His young wife, whom he married but six months ago, lies at her home 252 State street in a state of prostration over the terrible deed.

The principals to the tragedy all resided in the same house. Duvall and his wife occupied the front portion, while Keethler and his wife, who was formerly Mrs. Lizzie Preston, and her daughter Violet, 15 years of age, resided in the rear portion.

Mrs. Duvall is the daughter of Mrs. Keethler. Keethler went home from his work last evening in a bad frame of mind. According to statements of the family he always carried a gun. Shortly after his arrival home he began a row with his wife, and according to her statement, stuck her. She screamed and Duval ran into the room from the front of the house. The two men became engaged in an altercation, and Keethler drew a gun, firing two shots at Duvall, both of which took effect. The struggle occurred in the doorway between the kitchen and the bedroom. One of the bullets entered Duvall's head, and the other entered the thigh, taking an upward course, and lodging in the pelvic region. After being shot Duvall ran out of the house and around to the north side and near the porch he fell in death agony. His wife ran out and called to him, but he was unable to answer, and died before the officers could reach him.

OFFICERS SUMMONED.

Officer Burton was summoned and hastened after Keethler, who walked nearly a block up the street. Burton pointed to Officer Hilton, who was walking toward Keethler. The latter still held the revolver, a cheap 38-caliber of the bull dog type. The officers closed in on him and took him to the station. Keethler declared that he was on his way to surrender.

The dead man was but 22 years of age. About six months ago he married Edna Preston, the 15-year-old daughter of Mrs. Lizzie Preston Keethler.

Keethler has worked for the livery stable for a long time. It is stated that he had an ungovernable temper and always carried a gun.

THE WIFE'S STORY.

Mrs. Keethler, wife of the prisoner, made the following statement to the police:

"My husband has a very bad temper and when he flies into a rage he seems unable to control himself. He simply goes crazy. When he came home last night he was in a bad frame of mind. He ordered my daughter Violet, who is 15 years of age, to go to bed. She is just recovering from an attack of typhoid fever. When Mr. Keethler began quarreling with Violet I interfered. My husband then attacked me and I screamed. Frank was in the front part of the house and ran into the room when he heard me cry out. Keethler drew a gun and Frank made a grab for it. My husband changed the gun to the other hand and fired twice. Frank then ran out of the house and died.

"I have had trouble before with my husband and have been forced at times to complain to the police. When he was in bad temper he was a dangerous man."

WIDOW SAW NOTHING.

Mrs. Edna Duvall, the young widow, was unable to add anything to her mother's story. She did not see the shooting. She said that she had had no trouble with Keethler.

WHAT GIRL SAYS.

Violet, the 15-year-old girl, said: "The first trouble started about 7 o'clock when Keethler ordered me to go to bed. I told him I would not go to bed at that early hour. Then he grabbed hold of me and was going to throw me out of the house. My mother took my part and then Keethler struck her. She screamed and then Frank ran in. My stepfather drew the gun and began shooting. It was all done so quickly that I could not tell just exactly how it was done."

BEHIND THE BARS.

At the police station immediately after the fatal quarrel Keethler was pale and trembling. He was in a cell clinging to the bars. When informed that his victim was dead, he turned whiter and trembled violently.

"My G—d!" he exclaimed. "Don't tell me he is dead. I did not mean to kill him. I did not want to hurt him even, but only intended to frighten him off.

TROUBLE OVER A TRUNK.

"The first trouble occurred over a trunk that I had bought for $5 and which my wife wanted to send back, because she said she needed the money. We quarreled over the matter and I said I would go over to the stable to sleep. My wife said she would not let me go. I pushed her over on the bed and she screamed.

"Then Duvall came into the room and asked what the trouble was. His wife then came in and began to abuse me. I ordered her from the room and Duvall jumped on me and began to strike me. I reached for the gun and he grabbed me around the neck and hit me in the mouth. I fired but thought the bullet went between his legs. I fired again and he ran out of the house. I did not see him again."

INQUEST TO BE HELD.

Undoubtedly an inquest will be held over the remains of young Duvall. The county physician will also probably hold an autopsy in order to determine the course and location of the bullets fired by Keethler. The latter is still in the city jail. He is extremely nervous and does not care to discuss the subject of his trouble.

The Best Doctor.

Rev. B. C. Horton, Sulphur Springs, Texas, writes, July 19th, 1902: "I have used in my family Bullard's Snow Liniment and Horehound Syrup, and they have proved certainly satisfactory. The liniment is the best we have ever used for headache and pains. The cough syrup has been our doctor for the last eight years." 25c, 50c, $1.00. Sold by Z. C. M. I. Drug Dept. H

MORPHINE SUICIDE.

"Diamond Kid," a Crap Dealer, Ends His Life With Sleep Drug.

Al Hardin, better known as the "Diamond Kid" a crap dealer, committed suicide about 1:30 o'clock this morning by taking a large dose of morphine.

The young man met his death in his room above Sherwood's drug store on Fifth South and State streets. The dead man was about 35 years of age and was married but had no children. His wife is now at her home prostrated with grief over the shocking occurrence.

When he was taken to his home, a physician was summoned and although he worked over him for some time it was without success.

Justice Dana T. Smith was notified and took the remains to Hall's undertaking parlors. It is not likely that an inquest will be held.

It is known that the young man had been drinking heavily of late and became despondent. No arrangements have been made for the funeral as yet.

This morning Justice Dana T. Smith notified the police department that two unknown men took Hardin home shortly after last midnight. At that time the young man was under the influence of the deadly drug.

They left him at his door and then hastened away. No one seems to know who the two men were, and the city detectives are doing their best to locate them in the hopes that they will be able to throw some light on the matter.

Startling Mortality.

Statistics show startling mortality, from appendicitis and peritonitis. To prevent and cure these awful diseases, there is just one reliable remedy, Dr. King's New Life Pills. M. Flannery, of 14 Custom House Place, Chicago, says: "They have no equal for Constipation and Billiousness." 25c at Z. C. M. I. Drug Dept.

PURCHASED FREEDOM.

How Two of Uncle Sam's Soldiers Have Bought Their Releases.

Private A. D. Rogers of the Twelfth light battery at Fort Douglas, and Private Walter E. Schumacher of F troop, Fifth cavalry, at Fort Duchesne, have purchased release from army service, in accordance with the act of Congress, March, 1904.

The scale of prices for a discharge varies in inverse ratio with the time a man has served his country. The following is the price list:

First enlistment, $120; after one and one-half year's service, $100; after two years' service, $80.

Second Enlistment—After three years' service, $100; after four years' service, $80; after five years' service, $60.

Third Enlistment—After six years' service, $80; after seven years' service, $65; after eight years' service, $50.

Fourth Enlistment—After nine years' service, $60; after 10 years' service, $50; after 11 years' service, $40.

Any Subsequent Enlistment—After 12 years' service, $40.

100 TIMES

He Read the Pamphlet to Keep Up His Courage.

This letter was unsolicited:

Salt Lake City, Utah.
March 31, 1905.

Jno. J. Fulton Co., San Francisco—Dear Sirs: It is with the greatest pleasure that I write to tell you that your Compound for Bright's Disease has saved my life. I had dropsy. Was tapped twice, last time just as I started on the Comp. I read your pamphlet about 100 times. When discouraged I would read it again to give me hope. It was slow, but I am now on my 3rd day, and consider myself well. I am just today back to business. Every one will tell you my recovery was a miracle. Without this Comp. I'd have been dead.

Yours,
ANDREW C. LARSEN.

Of Sorensen & Larsen, 145 West Second South.

P. S.—My partner Sorensen wants to add this line: "I telephoned to doctor daily. He said you had no chance to recover and for me to arrange your business. When you showed improvement under the Comp. I telephoned the Dr. He replied: 'It makes no difference; it is as impossible for him to recover as to empty the ocean.'"

M. SORENSEN.

Bright's Disease and Diabetes are now curable in about 87 per cent of all cases by Fulton's Compounds. Send for literature.

F. J. Hill Drug Co., Agts., Salt Lake.

When to suspect Bright's Disease—weakness or loss of weight; puffy ankles, hands or eyelids; dropsy. Kidney trouble after the third month—Urine may show sediment; failing vision; drowsiness; one or more of these.

Fifty Years the Standard

DR. PRICE'S CREAM BAKING POWDER

A Cream of Tartar Powder
Made From Grapes
No Alum

TWENTY YEARS AGO TODAY.

(DO YOU REMEMBER?)

John Bassendorf and an unknown woman committed suicide by shooting in Central Park, New York. The woman shot herself first. A bundle of love letters, with notes explaining why they intended to die, lay between them.

Mrs. George Hadley of West Weber, Utah, was instantly killed in a runaway accident.

TEN YEARS AGO TODAY.

Corbett and Fitzsimmons were positively refused permission to fight in Texas, by Gov. Culbersen of that state.te.

The first session of the great Eisteddfod opened in the Tabernacle.

Lieut. S. S. Pague shot three times at his commander, Col. R. E. Crofton, at Fort Sheridan. One bullet passed through the colonel's clothing. The lieutenant was crazy.

FIVE YEARS AGO TODAY.

Frank Dayton, who held up and shot John H. Kimball, and who was caught and held by Samuel Russell, was sentenced by Judge Cherry to twelve years imprisonment.

Benjamin B. Campbell, who sank the first oil well ever put down in the United States, died at Santa Barbara, Cal., aged 73 years.

Strikes Hidden Rocks.

When your ship of health strikes the hidden rocks of Consumption, Pneumonia, etc., you are lost, if you don't get help from Dr. King's New Discovery for Consumption. J. W. McKinnon, of Talladega Springs, Ala., writes: "I had been very ill with Pneumonia, under the care of two doctors, but was getting no better when I began to take Dr. King's New Discovery. The first dose gave relief, and one bottle cured me." Sure cure for sore throat, bronchitis, coughs and colds. Guaranteed at Z. C. M. I. Drug Store, price 50c and $1.00. Trial bottle free.

THE IRON WORKS CASE.

Silver Brothers Admit Foundry Makes Some Noise, but That is All.

The demurrer to the complaint in the injunction suit brought by Amy J. K. Smith et al against the Silver Bros. Iron Works company has been overruled by Judge Morse and the defendant has filed its answer to the complaint. The company admits that the operation of its plant causes some noise but no more than is incident to all such plants. It claims that the homes of plaintiff's cause more smoke and soot than do the iron works and that the plant has been in operation for 28 years and no objection has been made to it until now.

It is further stated in the answer that about 12 years ago defendant purchased land from the father of several of the plaintiff's for the purpose of enlarging its works but there was no objection at that time. Defendant claims that its works are surrounded by foundries, blacksmith shops, planing mills, laundries and lumber yards and is not in a residence district of the city.

The hearing on the motion for a temporary injunction to restrain defendant from operating its foundry has been set for hearing by Judge Morse for Oct. 21.

The Colonel's Waterloo.

Colonel John M. Fuller, of Honey Grove, Texas, nearly met his Waterloo, from Liver and Kidney trouble. In a recent letter, he says: "I was nearly dead, of these complaints, and, although I tried my family doctor, he did me no good; so I got a 50c bottle of your great Electric Bitters, which cured me. I consider them the best medicine on earth, and thank God who gave you the knowledge to make them." Sold, and guaranteed to cure, Dyspepsia, Billiousness and Kidney Disease, by Z. C. M. I. Drug Dept., at 50c a bottle.

SUGAR FACTORIES OPEN.

The Plants at Idaho Falls and Garland Running Smoothly.

Advices to the local sugar offices in this city state that the first of the Idaho Sugar company's plants to begin operations on the present season's crop of beets was the factory at Idaho Falls, which commenced grinding yesterday with a plentiful supply of beets on hand, and with all the machinery running smoothly. The Sugar City plant will commence later in the week, and the factory at Blackfoot will begin Monday next.

The Garland plant of the Utah Sugar company fired up this morning and commenced grinding its supply of beets. The plant at Lehi will begin operations on Monday morning next.

The digging of beets will be pushed with vigor throughout the Lehi field all this week.

Moneyback tea: and yet we don't sell all the tea.

Your grocer returns your money if you don't like Schilling's Best.

SOCIAL AND PERSONAL.

Mrs. Ellis Meredith, whose novel, entitled, "Heart of My Heart," published last year, created so favorable an impression among literary critics and circles, spent yesterday in Salt Lake, the guest of Judge and Mrs. Marioneaux. Mrs. Meredith is on her way to the coast. Mrs. Cynthia Westover Alden of the Ladies' Home Journal was also a visitor here this week.

* * *

Mr. and Mrs. O. J. Salisbury, Mrs. Cash and James Salisbury leave shortly for the east and will probably spend the winter in Europe.

* * *

Mr. and Mrs. W. W. Riter and Miss Maud Riter leave tomorrow for New York, where Mr. Riter will attend the Bankers' convention which meets there during the month. They will return at the end of that time.

* * *

Mrs. H. W. Lawrence will entertain at a tea on Friday for her daughter, Mrs. Joseph Young of Denver, who is visiting her.

* * *

Miss Lacy Farnsworth entertained at an afternoon affair in honor of Miss Maud Riter, her decorations being in red and green, and a laughable conundrum contest being the feature of the afternoon, in which Miss Jean Spencer was prize winner.

* * *

Mrs. G. W. Snow entertained at cards yesterday in honor of Mrs. C. S. Williamson of Denver. Her rooms were prettily decorated, and the prize was won by Mrs. W. J. Lynch.

* * *

Mrs. Walter Jennings has returned from an extended stay on the coast.

* * *

Miss Lesetta Hafen of Springville and J. David Larson were married Thursday in the Salt Lake Temple, and the same evening a reception was given at the home of the groom's parents. Friday evening another reception was given them at the bride's home in Springville. The bride is the daughter of Mr. John Hafen, one of Utah's artists, and the groom is a popular young newspaper and real estate man doing business in Sugar City, Idaho. Mr. and Mrs. Larson will make their home in Sugar City.

* * *

Mr. and Mrs. Eber Case announce the engagement of their daughter, Lucille, to Chester Caine Pratt, the marriage to take place in the near future.

* * *

Miss Bertha Wetmore and Laurence S. Hill, both of Colorado, were married last night at St. Mark's cathedral, and left later for the groom's home in Florence, Colo.

* * *

Miss Lucy Gates will be guest of honor at a farewell gathering at the Bee Hive House tonight, given prior to her departure for New York. The event will be largely in the nature of a musicale, and a musical program will be among the features. The guests will include a number of the prominent local musicians.

* * *

Thursday night the general board of officers of the Relief Society will give a large reception at the Bee Hive House in honor of the visiting officers of the society, and of the officers of the M. I. A.

A Prominent Trainman.

The many friends of G. H. Hausan, Engineer L. E. & W. R.R., at present living in Lima, O., will be pleased to know of his recovery from threatened kidney disease. He says: "I was cured by using Foley's Kidney Cure, which I recommend to all, especially to trainment, who are usually similarly afflicted." Sold by F. J. Hill Drug Co.

AMUSEMENTS.

It is impossible that Salt Lake should not be flattered and pleased at the distinction shown her by being chosen as the place for the creation of a new drama by an actress of the attainments of Florence Roberts, and a playwright of the standing of Mr. Paul Armstrong. Everything was present last night to lend eclat to the occasion, and we doubt if a production at one of Broadway's first-class houses, could have been marked with more care and taste in preparation and attention to the smallest details. Not only was Mr. Armstrong, the author, in attendance with a party of friends, but Mr. Cort, the Portland manager, with his staff, was on hand, and all eagerly watched the progress of the play, and its effect on the auditors. In the box office a small basket of telegrams was received addressed to the star, the author, the manager, and the principal performers, wishing success to the new venture.

The audience was a handsome one, though the crush is reserved for later in the week. The fact that the new play is up for seven performances, and that the Tabernacle and the fair were open last night, prevented the throng that otherwise would have been in attendance. Only one word can be used in describing the production from the standpoint of cast, scenery, mounting and costumes—and that is, magnificent. That Miss Roberts has fallen into generous hands cannot be disputed when one considers the admirable list of supporting players with which her new manager has provided her. Nearly every member of the cast was ideal. The scenery was a dream of beauty from beginning to end, each one of the four sets being to the last degree striking, and the studio scenes being specially artistic. The glimpse of the Thames river, with London illuminated in the distance, pictured in act three, was also a marvel of beauty.

Miss Roberts played with her usual taste, fidelity and care. She had no opportunity in the part to rise to any positive heights, but the magnetism of her methods and her artistic skill have seldom been more in evidence. After each curtain she was accorded a number of warm recalls. The three principal players of her company, Mr. Figman, comedian, our old friend Henderson, the lover, and Mr. Northrup the villain, all specially shone in their various roles. Mr. Figman brought a burst of sunlight with him every time he entered. Mr. Henderson has done few things with more quiet force and taste. Mr. Northrup in the part of the fiend, a role which a less capable actor might have ruined, showed the possession of high gifts. Mr. McWade, one of America's stage veterans, in the part of the art critic, displayed the sterling actor in all he did. Mr. Leigh contributed an excellent bit of acting in a heavy British swell. Miss Esmond, Florence Robinson, Miss York and Miss Lamison aided Mr. Figman greatly in helping out the lighter side of the play.

But after all is said and done "the play's the thing" and unpleasant as it is to say it, it must be doubted whether or not it possesses the elements to insure long life. It will be a money maker for a season—the company and the production guarantee that, but whether it will stand the test of a run before a metropolitan audience, is a question. The reasons are not far to seek. The first is that the woman with a past can never entirely appeal to the sympathy of an audience, and in this case traditions and prejudices are more than ever violated, by having the woman and the hero mate in happy wedlock at the end. Second—the central figure is given no opportunities for any great display of strength in acting,—the big situation constantly looked for does not arise. Third—one finds it impossible to feel genuine sympathy with the hero; his morbid desire to immolate himself, and his choice of the leper's island as a place of residence, with his continual references to his contracting leprosy, cause uncomfortable sensations not compatible with the feelings we like our heroes to excite.

Again, the necessity for Ann's meeting the man she loathes, and placing herself in a compromising position with him as she does in the third act, is hardly apparent. It is to be feared, too, that the meeting of the three principal characters in a bamboo hut in the Hawaiian Islands, and the scenes enacted there, will smack too much of the melodramatic to insure their being accepted by critical auditors, although it must be said that this portion of the play won the heartiest applause of the night from the upper sections of the house. The play is couched in strong, terse and excellent English, and the humor is excellent.

There can be little doubt that "Ann Lamont" will do heavy business all the week, and that Miss Roberts' popularity, the strength of the cast that surrounds her, and the general curiosity that attends a new production, will bring strong financial returns throughout the west.

* * *

Mr. Willard Flashman played a flute solo in beautiful style last night between the acts and was enthusiastically applauded for his artistic work.

* * *

"The Kentucky Belles," with Jimmy Britt as one of the star features, played to another crowded house at the Lyric last night. Britt is even a better drawing card than Nelson, despite his defeat by the latter, and from present indications it looks as though another record will be broken at the Lyric this week. A matinee will be played on Wednesday, and the engagement will continue for the remainder of the week, closing Friday night.

* * *

At the Grand theater the sensational melodrama "Why Women Sin," continues to draw heavily. The play is really a pretentious effort, in which there is better acting and better stage setting than usually accompany the knockabout melodramas with lurid names. The author, too, evidently believed in his mission to solve a great social question, and the moral to his answer is that when a man has a wife whom he loves, he should tell her so three times a day regularly, so that she will never forget it for a moment and foolishly listen to the love of the villain who endeavors her to him by doing all those little things which her husband forgets. Its gospel is that of bringing home a box of candy every night and a new spring hat four times a year. The play runs from startling climax to climax, with a wounded villain for one act, and a villain shot to death for the next. An abundant sprinkling of comedy relieves the heavier situations between tragic curtain falls. "Why Women Sin" remains the bill until Wednesday evening with a midweek matinee.

CORNELIUS VANDERBILT RESIDENCE, N. Y.

A stroll up Fifth Avenue at this season calls for the walking length COVERT TOP COAT. On account of distinctive style, perfect fit, superior fabrics and superb workmanship, New York men wear the one labeled

Alfred Benjamin & Co
MAKERS NEW YORK

The makers' guarantee, and ours, with every garment bearing the above label.
We are exclusive agents here.

Poulton, Madson, Owen & Co.
111-113 Main Street
"Where the Clothes Fit"

Presidential Election Will Make No Change.

No matter which candidate is elected, Foley's Honey and Tar will remain the people's favorite remedy for coughs, colds and incipient consumption. It cures colds quickly and prevents pneumonia. A. J. Nusbaum, Batesville, Ind., writes: "I suffered for three months with a severe cold. A druggist prepared me some medicine and a physician prescribed for me, yet I did not improve. I then tried Foley's Honey and Tar and eight doses cured me." Sold by F. J. Hill Drug Co.

"That Good Coal," 2,000 lbs. in Every Ton.

BAMBERGER.
161 Meighn Street.

SCOTT'S EMULSION

Scott's Emulsion
Scott's Emulsion
Scott's Emulsion
Scott's Emulsion
Scott's Emulsion

—the old story, told times without number and repeated over and over again for the last thirty years. But it's always a welcome story to those in need of strength and health. There's nothing in the world that stops wasting diseases as quickly as Scott's Emulsion.

SCOTT & BOWNE, 409 Pearl Street, New York.

DISTURBANCE IN THE THOUGHT WORLD.

The crisis through which Russia is now passing is no more revolutionary in its nature than is the commotion now exercising the world of thought. All old theories are being overhauled. Men are no longer satisfied with mummery in answer to the great, vital questions of life. They demand light and truth. They ask:—

Who am I?
Whence came I?
Why am I here?
Whither am I going?

with new emphasis.

Only twice in all the history of the world, so far as we know, have these questions been answered with a rational beneficence in keeping with the character of the great Architect of the universe. First by the Savior of the world, and, second, by the Prophet Joseph Smith.

One hundred years ago the Prophet was born, and now, for the first time, has an attempt been made to epitomize the doctrines he advanced on the mysteries of existence. The time is opportune, both with regard to the memory of the Prophet, and to the present unrest in the thought world; for, as his teachings served to bring about the disturbance now existing, so they will lead the way to the new light that is rising upon the world.

Read the new book by L. A. Wilson, "Outlines of Mormon Philosophy, or the answers given by the Gospel, as revealed through the Prophet Joseph Smith, to the questions of life."

Price, postpaid to any part of the United States, Canada, or Mexico, 75c.

DESERET NEWS BOOK STORE,
6 Main St.

TYPEWRITING MACHINES.

The best stock of new and second hand machines, together with repair parts, ribbons, paper and carbons, is found at

The Breeden Office Supply Co.,
60 West 2nd South St.

Dr. Teudt, dentist, rm 400-8 McCornick Blk.

RELIABLE INFORMATION.

From Our Local Druggists, Druehl & Franken.

We want the people of Salt Lake City to know that we believe the most valuable preparation of cod liver oil—the best tonic, reconstructor, health-restorer and strength-creator known to medicine today, is Vinol.

Vinol, be it understood, is not a patent medicine, as everything it contains is named on the back label of every bottle. We guarantee Vinol contains in a concentrated form all of the medicinal curative and body-building elements of cod liver oil actually taken from fresh cods' livers, but without a drop of oil to clog the system, upset the stomach and retard its work. This is why Vinol is so far superior to old fashioned cod liver oil and emulsions.

We do not believe there is a man, woman or child in Salt Lake City whom Vinol will not benefit at this season of the year.

Vinol has become so well known and so highly regarded by the profession that it is actually guaranteed by over two thousand leading druggists of the United States to create health and strength for old people, weak, sickly women and children, nursing mothers, and after a severe sickness, and for hacking coughs, chronic colds, bronchitis and all throat and lung troubles, also to create an appetite and make those who are too thin, fat, rosy and healthy. Try Vinol on our guarantee. It costs nothing if it fails. Druehl & Franken, Druggists; also Smith Drug Co.

Keith-O'Brien Co.

Go Where The People Go.

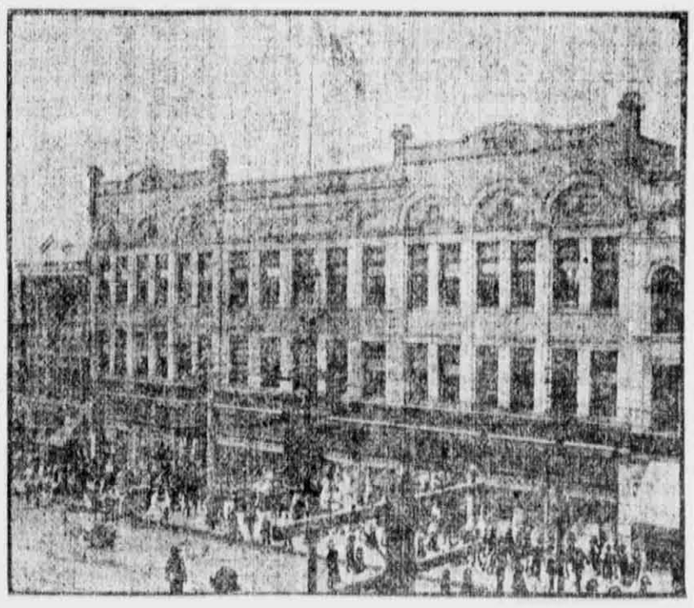

VISITORS to the City this week are cordially invited to make this store their headquarters. Many things will impress and delight them.

That which will first appeal to their appreciation will be the magnificent assemblage of merchandise from all quarters of the world—including the moderate and more pronounced style-changes.

That which will strike visitors forcibly is the reasonableness of price.

And they will find, as the citizens of Salt Lake have found, that we tell the simple truth in every transaction.

Domestic Counter.

50 pieces dark and light outing flannel, checks and stripes, an excellent value at 9c, for 7½c

Best dark and light calicos, at..... 5c

Fine ginghams, worth 10c, for 5c

All the new printings in fine flannelettes worth 15c, for ... 11c

Here's a splendid bargain in a striped wool flannel, that is worth 20c, only... 15c

Full 36-inch wide bleached cotton, worth today 9c, for 7½c

Full 36-inch wide bleached cotton, soft finish and worth 11c, for 8½c

36-inch wide white domet flannel, 15c quality for 12½c

Ribbons.

Fine Showing For Out-of-Town Shoppers

Buying in tremendous quantities—and a buyer right in the New York market—permits us to submit to the inspection of visitors an exclusive assemblage of choice ribbons. A stock of handsome satin in fancy, dotted and shaded effects, 7 inches wide, which sells up to $1.25 a yard—reduced for Conference to, yard 45c

Taffeta and satin taffeta—of excellent quality—the kind of ribbon you cannot buy for less than 45c a yard. All colors and shades, 3 to 5 inches wide. This is a real bargain 19c