

SUIT CASE VICTIM WAS SUSAN GEARY

She Was a Chorus Girl in "The Shepherd King," and Her Stage Name Was Ethel Durrell.

MOTHER IDENTIFIES HER RINGS

Felt for Some Weeks That Her Daughter Was Murdered Girl—An Old Lover Arrested.

Boston, Oct. 29.—That the dismembered body found in a suit case at Winthrop on Sept. 21, is that of Susan Geary, of Cambridge, is the belief of the girl's family and friends, and of the Boston police department.

Miss Geary, who was the daughter of Mr. and Mrs. J. D. Geary, was a chorus girl of the "Shepherd King" company and was known on the stage as Ethel Durrell. She was 21 years of age. Mrs. Geary today identified three rings taken from the right hand found in the second dress suit case picked up near the new Charleston bridge on Friday last, as those worn by her daughter when she absented herself from the theatrical company on Sept. 11.

Confirmation of Miss Geary's disappearance from the company came from Morris Nathan, secretary of the company, and to whom Miss Geary was engaged. Mr. Nathan is now in Pittsburgh, Pa. According to Nathan, Miss Geary parted from him on the boat terms the day after the company closed its last engagement in this city and he supposed, he said, that he would see her at the next performance in Lowell on the following day. Instead, however, a message was received by the company's manager from "P. A. Smith, M. D., of Boston," which stated that Miss Durrell was suffering from stomach trouble and would be unable to perform for several days.

Miss Geary dropped out of sight after that, and so far as the police are concerned, they have been unable to find any one who either saw or communicated with the girl. Ten days later, on Sept. 21, a dress suit case in which was the torso of a young woman, was found floating in the harbor three miles below the city, and on Friday last another suit case containing the arms and legs of the victim was taken from the water off the city docks. On the fingers were three rings which gave the police the first tangible clue in the case. Mrs. Geary and her two daughters described the rings and afterward positively identified them as those belonging to Susan Geary. The police search for the person responsible for the dismemberment of the body, but so far little progress in that direction has been made.

Mrs. Geary declared today that when she last saw her daughter, the latter complained of pains in the side and Mrs. Geary suggested that she might have been operated upon for appendicitis and that the doctor, being unsuccessful in the operation, cut her up.

MOTHER RECOGNIZED RINGS.

Cambridge, Mass., Oct. 29.—Mrs. Catherine Geary, wife of J. D. Geary of this city, said today that she was satisfied the dress suit case victim was her daughter Susan. She had been strongly suspicious, she said, ever since the first dress suit case was found at Winthrop that the dismembered body was that of her daughter, but she had hesitated to announce her suspicion to the police, fearing they might prove unfounded. "The discovery of the second dress suit case, containing the arms and legs, three rings, which were on one hand, convinced her that she had not been mistaken. But even when she saw the pictures of the rings and the description of them in Saturday morning's newspapers she did not go to the police.

"I had not seen my daughter for seven weeks," said Mrs. Geary, "and I have felt sure for some time that

WHY DOCTORS FAIL

AND MRS. PINKHAM SUCCEEDS

Plain Reasons Are Here Given to Explain Why Lydia E. Pinkham's Vegetable Compound Cures When Doctors Are Powerless

A woman is sick; some disease peculiar to her sex is fast developing in her system. She goes to her family physician and tells him a story, but not the whole story.

She holds something back, loses her head, becomes agitated, forgets what she wants to say, and finally conceals what she ought to have told, and thus completely mystifies the doctor. Is it any wonder, therefore, that the doctors fail to cure the disease? Still we cannot blame the woman, for it is very embarrassing to detail some of the symptoms of her suffering, even to her family physician.

It was for this reason that years ago Mrs. Pinkham, at Lynn, Mass., determined to step in and help her sex. Having had considerable experience in treating female ailments with her Vegetable Compound, she encouraged the women of America to write to her for advice in regard to their complaints, and being a woman, it was easy for her to tell sisters to pour into her ears every detail of their suffering.

In this way she was able to do for them what the physicians were unable to do, simply because she had the proper information given to her, and from the little group of women who sought her advice years ago a great army of her fellow-beings are to-day constantly applying for advice and relief, and the fact that many thousands of them have been cured by following the advice of Mrs. Pinkham during the last year is indicative of the great results which are produced by her unequalled experience and training.

No physician in the world has had such a training, or has such an amount of information at hand to assist in the treatment of all kinds of female ills, from the simplest local irritation to the most complicated womb diseases. And, therefore, is the reason why Mrs. Pinkham, in her laboratory at Lynn, Mass., is able to do more for the ailing women of America than the family physician. Any woman, therefore, is responsible for her own suffering who will not take the trouble to write to Mrs. Pinkham for advice.

The testimonials which we are constantly publishing from grateful women establish beyond a doubt the power of Lydia E. Pinkham's Vegetable Compound to conquer female diseases.

Delicate, Tender and Fragrant



Is more delicate, has a finer aroma and a far more delicious flavor than the average tea, because it is the choicest pickings of the young buds and leaves.

Ask for the package with the tea tree on it.

Imported and packed only by
M. J. BRANDENSTEIN & CO.
SAN FRANCISCO

she was the victim in the case. She wore a chased gold ring on her little finger and she had also an opal ring and a garnet ring, which I gave her as a birthday present five or six years ago. The chased ring is probably 10 years old. When I saw these rings today I had no difficulty in recognizing them as those worn by my daughter.

"I know the victim is my Susie. She complained of pains in her side just before she went away and I think she might have been operated upon for appendicitis, and the doctor, having made an unsuccessful operation, cut her up.

"During the summer she appeared at some of the pleasure resorts outside of Boston as a member of the 'Shepherd King' company. She did not get this work until after some delay, and she worried much over it. In July she began to get nervous and complained of pains in her side and I know that there was something wrong with her, but I thought it would soon pass away.

"Seven weeks ago today she left me. The company closed at Boston, and she went to Lynn, where the company was then playing. She had written that she was sick with stomach trouble. I found that she had sent in a doctor's certificate to the stage manager saying that she was sick. Morris Nathan, a member of the 'Shepherd King' company, and to whom she was engaged, thinks the doctor's name was forged, because no doctor of the name on the paper could be found in Lynn or Boston."

OLD LOVER ARRESTED.
Pittsburg, Oct. 29.—After a long and searching examination at police headquarters lasting until 1 o'clock this morning, Morris Nathan, secretary to the manager of the "Shepherd King" company, was held on a charge of murdering his sweetheart, Miss Susan Geary, the victim of the Winthrop suit case mystery.

The local police received instructions last night from Supt. of Police Pierce of Boston to apprehend Nathan and find out what he knew about the disappearance of the girl.

Nathan, accompanied by Manager E. A. Reinold, Stage Director Samuel Forrest and Kimo, a Japanese employed by Mr. Lorimer as a dresser, was arrested at a search of several hours in the Hotel Henry, and taken to police headquarters.

Nathan insists that he has not seen the girl since he escorted her to a subway station on the night of Sept. 9. Acting Manager Reinold and Stage Manager Forrest were taken to detective headquarters early in the evening from the Lincoln hotel. They denied any knowledge of Nathan's whereabouts, and after a long session with Chief McQuade, were allowed to go. Reinold and Forrest went to the Hotel Henry, shadowed by Detective Cole. They went upstairs and Cole secured the number of the room they followed. He found Nathan, Kimo, Reinold and Forrest coming out of a room on the fifth floor, and placed Nathan under arrest.

Nathan was unable to stand when he learned that Cole was from detective headquarters. He had been crying for the past week and was so unnerved that Kimo and Forrest had to almost carry him to police headquarters. Supt. McQuade immediately called up Supt. of Police Pierce of Boston and talked with him over the long distance telephone a long time before returning to his office, where Supt. Walker, Detective Cole and Kimo, Messrs. Reinold, Forrest, Nathan and Kimo were in session. Nathan was much overcome and it was with difficulty that he repeated his story of his connection with the mystery.

Kimo, the Japanese valet of Wright Lorimer, has been a close friend of Nathan. He was located at the Loxock street last night, but was not asked to give her story.

Manager Reinold has the doctor's certificate which had been received at the police station, explaining that Miss Geary was ill and would be unable to join the company for some days.

An expert penman declared yesterday that the handwriting was that of a man who had endeavored to disguise it. The certificate was signed by "Dr. P. A. Smith." His address was not given, however, and the paper was part of a letter head, the printed matter on top having been torn off. "Dr. Smith" is believed to be a fictitious name, but who it could be, Nathan declared, he did not know. He said he knew of no doctors, medical students or other druggists who were acquainted with the girl. He declared that he had known her for over a year, and that she was a good, virtuous girl.

The members of the company sympathize deeply with Nathan and believe him innocent, but heart broken over the girl's death.

Miss Geary, or Durrell, as she was known on the stage, was a good-looking girl, but not of the striking handsome type. Her engagement to Nathan was known to the other members of the company. She was living at home but members of the company say she was dissatisfied, as her stepfather was not good to her.

Bank Cashier Commits Suicide.
Utica, N. Y., Oct. 29.—The body of H. J. Block, cashier of the Citizens' bank of Utica, a state institution, was found today in a culvert at Yorkville, a suburb. Block had committed suicide by shooting, evidently while dependent over failure to obtain a settlement from the Whitney-Belleville company, grain merchants on the Buffalo chamber of commerce. Of debts they had upon notes secured by warehouse receipts.

The officials of the bank say that Block's accounts are straight except for the bad loans.

Cleveland Leaves for Home.
Noblesville, City, Neb., Oct. 29.—Grover Cleveland and his party left for the east tonight on a special train. During the day Mr. Cleveland planted a maple tree in Morton park.

FILTRATION FRAUDS IN PHILADELPHIA.

Report of Investigating Engineers Shows City Has Lost Over Eight Million Dollars.

AND WORK IS POORLY DONE.

Cost Was Excessive, Bills Were Collusive and the Advertising Illegal.

Philadelphia, Oct. 29.—The report of the board of investigating engineers appointed last July by Mayor Weaver to examine the filtration system of the city and the northeast and the southern boulevards, now under construction, which report was submitted to the mayor yesterday, was made public today. It is signed by Maj. Cassius E. Gillette of the United States engineer corps, who investigated the Savannah harbor frauds, and John Donald MacLennan of Washington, D. C.

The report shows that up to date the city has lost through excessive costs, collusive bids, illegal advertising and in other ways the sum of \$8,390,000. The contractors who have received most of the more than \$18,000,000 that has been expended on improvements are D. J. McNichol & Co., James J. Ryan, John A. Kelley and Vane Bros. The members of the McNichol firm are listed as follows: D. J. McNichol, president of the public works under Mayor Ashbridge; Peter E. Castello, director of public works under Weaver until last May, when he formerly dismissed him, and W. Hill, former chief of the bureau of filtration, who is awaiting trial on charges of fraud in the construction of records in connection with the construction of the filtration system. The report says:

"Omitting from consideration all small contracts—say under \$50,000—and that for the filtration work and the two boulevards as constructed up to date, the city has paid or pledged \$18,761,541. First class work under the specifications should not have cost over \$12,430,000, which includes an allowance of 20 percent on \$5,635,208 for legitimate contractors' profits. The difference is \$6,330,000. In other words, \$18,760,000 in round numbers has been paid for work costing the contractors \$12,430,000.

"Of the \$6,330,000 excessive cost there has gone to the contractor in the form of excessive profits \$3,500,000. The name of D. J. McNichol, \$5,065,122; similarly to Ryan & Kelley \$543,800, and to Vane Bros. \$89,128. Of the \$18,761,541 there is unpaid about \$500,000 to McNichol and \$75,000 to Ryan & Kelley.

"Much of the work done by Ryan & Kelley and D. J. McNichol is not first class. The parts which show prominently to the public are fairly well done; the parts that can be examined with little trouble are distinctly second class and not up to the specifications. We, of course, do not know the condition of such portions as cannot be seen without tearing up the work, but wherever we have dug into it we find it second class or worse.

"A careful analysis of all filtration advertising indicates that everything possible was done to avoid any real publicity without letting that fact appear too prominently in the records. The bureau's preliminary estimates, instead of being freely furnished to bidders, were rigorously guarded secrets so far as the general bidder was concerned."

RYAN MAKES DENIAL.
Philadelphia, Oct. 29.—James J. Ryan, a member of the firm of Ryan & Kelley, said tonight that the statement that his firm made excessive profits was absurd. He said the work was done according to plans and specifications.

State Senator James P. McNichol said:

"The statement that profits aggregating over \$5,000,000 have been made on the filtration plans is absurd. The work was in many respects experimental, and many losses occurred in unexpected places."

YOUNG STUDENT KILLED.

Stewart L. Pierson of Kenyon College Run Over by Train.

Gambier, O., Oct. 29.—Stewart L. Pierson, a freshman at Kenyon college, was killed by a train last night while awaiting initiation into Delta Kappa Epsilon fraternity.

According to the testament of members of the fraternity, Pierson had been told to station himself at the foot of an abutment of the railroad bridge and await the coming of a committee to take him to the fraternity house. When they went to the spot, an hour later, Pierson was not there. A search revealed the student's mangled body on the railroad track at the bridge.

How he came to be on the bridge the students are at a loss to understand. It was asserted today that Pierson had been tied to the railroad track by the initiators, but the fraternity men emphatically deny that this was done or even contemplated.

Young Pierson was a son of L. N. Pierson, a business man of Cincinnati. Mr. Pierson, Sr., is a member of the Delta Kappa Epsilon fraternity, and had come here to attend the initiation of his son. Pierson notified the members of the fraternity that he does not attach any blame to them.

My Baby Was Covered With Sores and healed only cured by Cuticura.—Mrs. H. Schaffer, Cumberland, Miss.

Cures eczema, sore throat, pulmonary troubles.—Monarch over pain of every sort. Dr. Thomas' Electric Oil.

MORNING, NOON, NIGHT.
Three Daily Trains to Garfield.

Leave 7:45 and 11:45 a. m., 8:30 p. m. Fare round trip 50c.
Have you seen the world's greatest smelter now being erected?
Salt Lake Route Utah's Most Popular Line.
Schedule effective Monday, Oct. 30th.

HOME SEEKERS.

Come to Teton Valley while land is cheap. Come now before the railroad. This land will cost you double next spring. Labor, clean and pretty water.

YOUNG & WINGER,
Driggs, Idaho.

THE XXTH CENTURY SEWING MACHINE



The highest type of FAMILY SEWING MACHINE—the embodiment of SIMPLICITY and UTILITY—the ACME of CONVENIENCE.

ABSOLUTELY THE LIGHTEST RUNNING LOCK-STITCH SEWING-MACHINE.

It only needs a mere touch of the treadle to start the machine. The use of ball-bearings, the superior design and mechanical excellence of construction throughout, all combine to make its continuous operation a pleasure—it runs so smoothly.

Machines Rented, Repaired, Exchanged.

At the Singer Store,

43 South Main St., Salt Lake City, Utah.

Hamilton's SMART SHOP

OUR AIM and practice is to supply always, absolutely correct models, the best materials, the highest class of merchandise. Every article we offer embodies high quality, genuine value and irreproachable style. The prices quoted are not only for Monday, but continue during the entire week.

Velvet Tailored Suits	\$52.50 to \$110.00
Model Cloth Tailored Suits	\$25.00 to \$125.00
Stylish Lace Waists	\$ 8.00 to \$ 45.00
Tailored and Dress Silk Waists	\$ 6.00 to \$ 20.00
Fancy Evening Waists	\$15.00 to \$ 40.00
Coats in Smart Mixtures and Plaids	\$15.00 to \$ 40.00
Smart Motor Coats, Imported Materials	\$25.00 to \$ 75.00
Evening Coats, All Shadings, Many Styles	\$40.00 to \$110.00
For Lined Coats, Correct Models	\$40.00 to \$ 85.00
Velvet & Broadcloth Demi-Tailored Frocks	\$50.00 to \$175.00
Dainty Evening Gowns, New Shades	\$35.00 to \$150.00

Fashionable Small Furs.

Many new smart models just received in neck pieces and muffs, Ermine, Natural and Blended Mink, Squirrel, Persian Lamb and Marabout—at prices consistent with quality.



216 SOUTH MAIN ST.

Alfred Benjamin & Co.

Timely
Wearables
For Men!

SUITS AND OVERCOATS—THE SEASON'S LATEST AND BEST.

WE have a hundred or more captivating new things to show in Men's Wearables. All new arrivals within the last few days.

Smart, style ideas in Men's Seasonable clothing, which you cannot find in such excellent quality at such economical prices and in such profusion elsewhere. You are ready to buy. But you should not buy until you see our goods and compare quality and prices.

Ours are from the famous makers, Alfred Benjamin & Co., New York, and we doubt if there is any well informed gentleman who does not know this name and its import. They set the style and their clothing is the standard of quality.

POULTON, MADSEN, OWEN & CO.,
114-116 MAIN ST. "Where the Clothes Fit"

Correct Clothes for Men

THE UNITED STATES SMELTING COMPANY

is now in the market for all kinds of lead and copper ores at PRICES FAVORABLE TO SHIPPERS.

Address all Communications to SALT LAKE, UTAH.

Consign all shipments as follows: UNITED STATES Smelting Company, BINGHAM

When shipment is made please NOTIFY US PROMPTLY, and if PUBLIC SAMPLER is preferred DESIGNATE WHICH ONE; also designate ONE AS SAYER.

NONE SUCH MINCE MEAT

TWELVE MILLION MERRELL-SOULE COMPANY SYRACUSE, NEW YORK

PACKAGES LAST YEAR: SOME ONE WAS SATISFIED. IN 2-PIE 10c PACKAGES.

BOWERS Jeweler

235 South Main Street

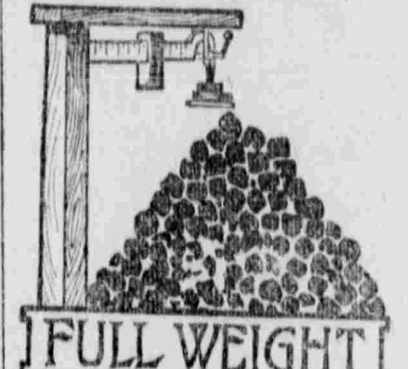

Full Weight

If you don't get "2,000 pounds in every ton" you don't use "That Good Coal."

BAMBERGER,

161 Meigh Street, U. S. A.



Don't be always asking someone for the right time, have a reliable watch of your own, no matter what your taste, your needs, your price, we can satisfy you.

26 MAIN ST.

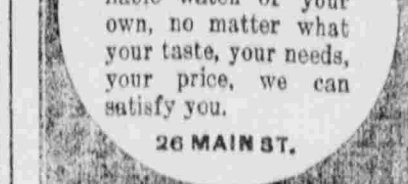

SALT LAKE ROUTE

SAN PEDRO, LOS ANGELES & SALT LAKE R. R. CO.

TIME TABLE

LEAVE SALT LAKE DAILY, From O. S. L. Depot.

For Garfield, Tooele, Stockton, St. John, Eureka, Mammoth and Intermediate points 7:45 a.m.

For Murray, Draper, Lehi, Menard, American Fork, Pleasant Grove, Provo, Spanish Fork, Payson, Nephi, Juab, Lyn, Connection Made at Lehi for Los Angeles 8:00 a.m.

For Murray, Draper, Lehi, American Fork, Pleasant Grove, Provo, Spanish Fork, Payson, Nephi, Juab, Lyn, Connection Made at Lehi for Los Angeles 5:00 p.m.

For Garfield, Tooele, Stockton, St. John, Eureka, Mammoth, Good Springs, Las Vegas, Caliente, Modena, Newhouse, Lund, Modena, Caliente, Las Vegas, Good Springs, Nippon, Riverside, Los Angeles and Intermediate points 8:30 p.m.

For Murray, Draper, Lehi, American Fork, Pleasant Grove, Provo, Spanish Fork, Payson, Nephi and Intermediate points 11:30 p.m.

ARRIVE SALT LAKE DAILY, From Los Angeles, Riverside, Nippon, Good Springs, Las Vegas, Caliente, Modena, Newhouse, Lund, Modena, Caliente, Las Vegas, Good Springs, Nippon, Riverside, Los Angeles and Intermediate points 6:30 a.m.

From Lynn, Juab, Nephi, Payson, Spanish Fork, Provo, Pleasant Grove, American Fork, Lehi, Draper, Murray and Intermediate points 9:50 a.m.

From Mantle, Sapperton, Valley, Nephi, Payson, Spanish Fork, Provo, Pleasant Grove, Lehi, Draper, Murray and Intermediate points 1:30 p.m.

From Spanish Fork, Pleasant Grove, Provo, Pleasant Grove, Lehi, Draper, Murray and Intermediate points 5:40 p.m.

From Mammoth, Eureka, St. John, Stockton, Tooele, Garfield and Intermediate points 6:00 p.m.

Direct Stage Connections to All Mining Districts in Southern Utah and Nevada, Bullfrog and Searchlight. Meals a la Carte. City Ticket Office, 17 W. and So. St. Telephone 1954. J. L. MOORE, Dist. Pass. Agt.

COLORADO-UTAH



SHORT LINE. TO ST. LOUIS.

Through car Salt Lake City to St. Louis and Kansas City. Only one change to New York, Buffalo and principal points east—low rates for summer travel. Especial attention to ladies and children.

Tourist sleepers through to Chicago, Boston and other points, without change.

TWO TRAINS DAILY.
Inquire at ticket office, 165 Froxy Block, Salt Lake City. Any information cheerfully given.

H. C. TOWNSEND,
G. P. & T. A. Missouri Pacific Ry., St. Louis, Mo.

ONLY \$45 ROUND TRIP

From Ogden and Salt Lake City to NATIONAL MINING CONGRESS, EL PASO, TEXAS.

VIA



The Quick Line to the Southwest

Corresponding rates from other points. Dates of sale November 10th and 11th. Final return limit December 25th, 1905.

For information regarding train service and cheap rates for side trips to OLD MEXICO and other territories, See or write:

C. F. WARREN, General Agent A. T. & S. F. Ry., 411 Dooly Block, Salt Lake City.

"THE LAGOON ROAD."

Salt Lake & Ogden Railway, SIMON BAMBERGER, Pres't & Gen'l Manager. Time Table in Effect Sept. 1, 1905. LEAVE SALT LAKE, 6 a. m.; 2, 4, 6 p. m. LEAVE OGDEN: 7, 10 a. m.; 12 m., 2, 5, 7 p. m.

Time Table

IN EFFECT June 1st, 1905.

ARRIVE.

No. 4—From Ogden, Chicago, Omaha, St. Louis, Kansas City and Denver, 6:15 a.m.

No. 2—From Ogden, Portland, Butte and San Francisco, 8:30 a.m.

No. 6—From Ogden and Intermediate points, 9:30 a.m.

No. 10—From Ogden, Cache Valley, Butte, Helena, Portland and Intermediate points, 11:45 a.m.

No. 12—From Ogden, Cache Valley, Butte, Helena, Portland and Intermediate points, 11:45 p.m.

No. 14—From Ogden, Cache Valley, Butte, Helena, Portland and Intermediate points, 11:45 p.m.

No. 16—From Ogden, Cache Valley, Butte, Helena, Portland and Intermediate points, 11:45 p.m.

No. 18—From Ogden, Cache Valley, Butte, Helena, Portland and Intermediate points, 11:45 p.m.

No. 20—From Ogden, Cache Valley, Butte, Helena, Portland and Intermediate points, 11:45 p.m.

No. 22—From Ogden, Cache Valley, Butte, Helena, Portland and Intermediate points, 11:45 p.m.

No. 24—From Ogden, Cache Valley, Butte, Helena, Portland and Intermediate points, 11:45 p.m.

No. 26—From Ogden, Cache Valley, Butte, Helena, Portland and Intermediate points, 11:45 p.m.

No. 28—From Ogden, Cache Valley, Butte, Helena, Portland and Intermediate points, 11:45 p.m.

No. 30—From Ogden, Cache Valley, Butte, Helena, Portland and Intermediate points, 11:45 p.m.