LAST EDITION

6 O'CLOCK.

DESERET EVENING NEWS.

Friday, . . March 10, 1893.

FRAGMENTS.

THE 1a d election will be held to-morrow.

Don't fail to vote on the question of County Bonding. The election takes place tomorrow, March 11.

EX-UNITED STATES MARSHAL PARSONS has received word from Syracuse, New York, of the death at that place of Edwin C. Parsons, a brother.

BY an error in last evening's NEWS, the county bonding election was announced for Monday. The election will be held tomorrow, Saturday.

At the temperance meeting to be held tonight, George Goldard, the Rev. Mr. Ellifand Scott Anderson will speak. The musical exercises will be of a choice character.

THE little sneaker which found a temporary place of rest at the Argyll residence as mentioned in last evening's NEWS, says Selectman Bamberger, has found a good home.

HUNGARIAN GYPSIES and family of Gotham's "Four Hundred" will pass through Ogden on the Union Pacific in a private car on their way to the coast on Sunday morning next.

TOMORROW'S NEWS will consist of twelve pages. Be sure you get part 2, the first page of which will contain a powerful and interesting discourse on Temples by Elder Franklin D. Richards.

The Cruz of Sorley musical company will pass through Ogden on the way to California, on Monday next. On their return trip they will appear on the boards of the Salt Lake Theater for two nights, April 18 and 19.

Some fellow with more intense than brains circulated the story this afternoon that one of the firemen had been thrown from a hose reel and killed. Of course the report was utterly false and the man who was responsible for it might know it.

"THE newspapers are kicking against issuing bonds," said a county official yesterday afternoon, "but we'll carry the proposition at the election on Saturday 'just the same.'" If the taxpayers decide to bond the county, the newspapers will especially acquiesce in the decision though they doubtless will fashion of issuing bonds at the present time.

JUDGE POWERS: I was misquoted in a morning paper. I said I was sorry that the boys went to the wigwam of the Great Father so soon, because my experience in Washington has ever been that hotel bills are presented every Saturday night and more than that they must be paid. This, of course, disturbs the calculations and increases your sorrow. No more such experience for me. I will go where the weather is warmer and where the little lambs can feel at home. The fat of the grand Sachem has gone forth and I pity the boys who wanted offices so badly.

Be Sure to Vote.

Do you want the County bonded for $500,000? Your answer is wanted in the ballot box tomorrow. See to it that every legal vote is cast, and every illegal vote rejected.

THIRD DISTRICT COURT.

Action for $4999 Damages Against Three Defendants.

WILSON BROUGHT BACK.

He Asks "Who Would Not Go If They Had the Same Opportunity?"

There was very little business transacted in the Third district court today.

GONE TO THE JURY.

In the case of Alexander S. Fowler vs. the Union Pacific Railway company, Judge Powers made the closing argument and the case reached the jury shortly after 11 o'clock.

A CASE FOR DAMAGES.

Next on the call was the case of Geo. W. Naylor against the Mountain Stone company, the Salt Lake City Railway company and Salt Lake City. The action is for damages in the sum of $4999 for injuries sustained by the plaintiff on the night of December 7th, 1891, by driving over a pile of stone which overturned his vehicle and threw him violently to the ground. He holds the Stone company liable because it was during the paving when the obstruction existed which caused the accident; the Railway company because its duty was to pave the crossings and keep the streets at such points free from obstructions; and the city because the accident occurred on one of its thoroughfares. The accident occurred at the intersection of Main and First South street. The case is not expected to reach the jury today.

WILSON BROUGHT BACK.

Deputy Marshal Joe Rosh arrived in the city this morning from Butte, Mont., having in custody W. H. Wilson, the harasthief who escaped from the penitentiary on August 9, 1891, after having served eighteen months on an eight years' sentence for grand larceny. Wilson is far from being the "tough" that he has been depicted so far as appearance and education are concerned and upon the other hand is quite an intelligent young fellow. After skipping from the pen he worked at the La Plata mining camp and from there went to Butte, Mont. Later he returned to Ogden and remained there awhile after which he again returned to Montana and was in Butte when arrested. He was taken in custody there on suspicion and when searched a gun was found on his person. He was given fifteen days and in the meantime the authorities here were notified and he return here is the result. He has yet about six years and a half to serve. Wilson asks why he shipped he emitted and said:

"Well, who wouldn't do the same thing if they had the opportunity?"

In the case of A. Frazier vs. F. M. Benedict, certain parties were allowed to intervene.

BULLION-BECK TROUBLE.

Violent Demonstration at the Mine This Afternoon.

A WOMAN ASSAULTED BY MINERS.

Manager Hyde Will Protect His Employes.—More U. S. Marshals Sent For.

Special Dispatch to the News.

EUREKA, Utah, March 10.—The Bullion-Beck and Champion Mining company resumed work yesterday morning with a small force which was increased today. Manager Hyde will protect the employes. He has sent for an additional force of deputy United States marshals on account of the Miners' Union together with their wives and children having advanced in a body today upon the company's ground. Violent demonstrations were indulged in, and at one time it looked as though a riot would be precipitated. Servants working in private boarding houses were ordered outside and were compelled to go. One lady unprotected was assaulted in a vicious manner but heroically defended herself and she is now looked upon as the bravest Roman of them all. Manager Hyde feels confident that there will be no serious trouble, and that he can get all the employe he wants and they will be protected.

C. M. Donelson's Funeral.

The funeral of the late C. M. Donelson was held from the Twelfth ward meeting house today. The veteran firemen attended the services in a body. Chief Stanton was also present, and out of respect to the memory of the deceased had the bell at the main fire hall tolled steadily for half an hour and the old hall and two steamers draped in black.

The funeral was largely attended and the floral offerings numerous. Interment took place in the city cemetery this afternoon.

Vote It Down.

The proposition to bond Salt Lake County for $500,000 will be submitted to the vote of the taxpayers tomorrow, Saturday. If the NEWS understands popular sentiment, it predicts the people's decision will be against the issue. Let every voter see to it that on no important a question the popular will shall prevail. Vote "NO!"

He Fixed a Pistol.

James Jackson, the sixteen-year-old son of M. M. Jackson, was shot in the knee cap, by the accidental discharge of a pistol, Tuesday last, says the Beautiful *Gipper*. He was fixing something on the pistol when it went off. The small twenty-two ballet entered the knee and must have struck the cap and glanced, coming nearly to the surface in another place. The boy did his own operating, and that, too, with a jack knife. He was, however, successful in getting the bullet out. He limps a little. It is thought he will be all right in a day or two.

The Polling Places.

Following is a list of the city polling places for the county bonding election tomorrow. Some of them are not over-convenient, but that fact should not deter taxpayers from bonding them up and voting yes or no on the proposition to issue $500,000 bonds:

First precinct—No. 29 east, Third South street.

Second precinct—Basement American National bank, just north of the Walker house.

Third precinct—Fire hall, No. 27 north, Second West street.

Fourth precinct—Eighteenth ward school house.

Fifth precinct—City hall.

Death of Sarah Strange Felt.

The numerous friends of Sister Sarah Strange Felt, relict of the late Nathaniel H. Felt, will be pained to learn of her death which occurred in this city shortly after one o'clock yesterday afternoon.

The deceased was in her sixty-second year. She identified herself with the faith of the Latter-day Saints in Salem, Massachusetts, in 1846. She soon after went to St. Louis, and was in that city at the time of the great fire and cholera plague. She crossed the plains in Hegwood and Woolley's train and arrived here in 1850, where she resided until her death.

She was a kind wife and mother, a true friend and consistent Latter-day Saint, never deviating from the testimony of her youth. She had been a sufferer for many years, but through all exhibited traits of patience and faith for which she was always known.

Choir Matters.

Members will take notice that an extra rehearsal of the Tabernacle choir will be held tomorrow night at 8 o'clock, in the Tabernacle, to learn the new music for the Temple dedication. Those expecting to take part must attend all rehearsals as it is so imperative necessity.

The Juvenile choir will meet tomorrow at 3 o'clock in the Assembly hall, and those their work of rehearsal for the Conference concerts, that everything may be given even better than at first. Children desiring to take part should attend rehearsals.

CONTINENTAL COMPANY.

A Big Market House to be Erected in the City.

The articles of incorporation of the Continental Market company were filed with the county clerk today. The incorporators are William C. Jennings, of Boston, and Sidney R. Hooper, Alice Hooper, Jennings Brothers Investment company, Mary C. J. Farlow, Priscilla Paul Jennings, J. E. Culne, trustee, Walter P. Jennings, trustee, and J. R. Farlow, trustee, of Salt Lake City.

The capital stock of the corporation is $27,000 of which the value of the real estate owned by the company—the old Continental hotel property at the corner of First South and West Temple streets.

The purpose of the company is to erect on its property a market building, and to conduct therein in general public market, to lease the whole or part of said market, and to do all necessary and convenient acts for the building, maintenance and conduct of such market, with power to make all necessary or convenient contracts, loans and mortgages, to raise money to erect said building and thoroughly equip the same, and to do any and necessary or convenient to raise money to effect such object.

The general plans of business of the company is in Salt Lake City. The officers are J. E. Culne, president; J. R. Farlow, vice president, and Walter P. Jennings, secretary, treasurer and manager.

The stock is divided into $100 shares, and is held as follows:

Sidney R. Hooper	[illegible]
Alice Hooper	[illegible]
Jennings Brothers Investment Co.	[illegible]
Wm. C. Jennings	[illegible]
Mary C. J. Farlow	[illegible]
Priscilla Paul Jennings	[illegible]
J. E. Culne, trustee	[illegible]
Walter P. Jennings, trustee	[illegible]
J. R. Farlow	[illegible]
Total	[illegible]

Probate Court.

The following orders were made by Judge Hiatt this afternoon:

Estate of Mary Ann Murphy et al, minors; continued to March 14.

Estate of John W. Chamberlin, deceased; continued to March 15.

Estate of John H. Picknell, deceased; decision sustaining demurrer to petition of Martha Ann Combs, and order entered in accordance with decision.

AGAIN THE REFINERY.

Is There an Effort to Take the People In?

CLOSE SCRUTINY IS NECESSARY.

The Public Need Assuring That There is no Trickery in the Deal.

A sentiment is beginning to manifest itself among the majority of the people averse to the copper refinery being located here by the parties who have been conducting negotiations. The reason for this feeling is the trucklingness and uncertainty that has marked the proceedings.

First Mr. Green will, and then he won't, is about the way it has gone. When he got here Tuesday the proposed contract suited him. It has leaked out, however, that the subscription heading had been modified to the extent of asking for an estimated expenditure of $500,000.

When this came before the sub-committee they could not stand the "estimated" feature. It was a very different thing from the reality. An estimated expenditure of half a million might dwindle to an actual outlay of $50,000. So the word was stricken to guarantee, and Mr. Green hesitates at that.

It has been announced that the largest electrolytic copper refinery in the United States only cost $50,000. This must be a rather the significant affair, or there are no extensive buildings or no great amount of machinery. But such a plant will not be accepted here.

The extent of the buildings proposed by Messrs. Green and Stallman would not call for a great outlay. The cost would necessarily be in machinery. To the sub-committee Mr. Green said he intended putting in two 1,500 horse power boilers, and a 1,000 horse-power Corliss engine. The cost of the latter he gave as $35,000 at the manufacturer's shops.

A committeeman suggested that a 500-horse power Corliss engine only cost $11,000, and the 1000 about not be more than double.

Mr. Green came back by saying that the 1000-horse power was a triple-expansion, and that made all the difference. The committeeman not being acquainted with the figures, had to retreat into silence.

The Utah and Montana Machinery company was called on today and asked for the price of Mr. G.'s engine. The reply was $30,000 or a little under. If Mr. Green's $35,000 engine is actually only a $20,000 machine, and all his other estimates in proportion, the people here will quickly come to the conclusion that he is trying to play them off for greenhorns.

Mr. Green also said it would cost $75,000 for the surplus, set up here, which is "all bosh," in the language of the sub-committee.

The whole matter is one that will bear closer scrutiny than it has yet been given, and much more ventilation before the public. The latter don't want to know the secrets of the electrolytic process, but they want straight goods.

THE ARMY BILL.

Opposition to the Weakening to its Several Clauses.

BERLIN, March 10.—The Reichstag has rejected the second clause of the army bill, providing for an increase of the regimental strength in all branches of the service.

The Reichstag committee has also rejected the first clause of the army bill, fixing the peace footing at half a million men, exclusive of officers, commissioned and non-commissioned; it also rejected Richter's amendment retaining the present force.

A Race Horse Dead.

NEW YORK, March 10.—George Lorillard, celebrated [illegible] horse, Monitor, died today [illegible] years. In his seven years on the turf he took part in 117 races, winning 42, including some of the richest in the country.

Keene Denies the Story.

NEW YORK, March 10.—Jim Keene says he has no interest, individually or jointly, in any produce here or in Chicago, and that the story telegraphed from that city is utterly without truth.

TODAY'S DOINGS.

The Senate Committee Chairmanships.

REJECTING CAPRIVI'S BILL.

The Case of Captain Brubaker Imprisoned in Honduras.

DEATH OF A FAMOUS HORSE.

The Rebellion in Honduras.—Russell Sage Wants the Sherman Bill Repealed.

WASHINGTON, March 10.—The *Post* publishes the following: The work of arranging the Senate committee chairmanships has so far progressed that nearly all have been selected. The most interesting development is the fact that the free silver men propose to run the Senate in their own way, and the reseating of the finance committee so as to leave no doubt of the stand which the committee will take upon any coinage bills before it. The Democrats on the committee up to the 4th of March were Voorhees, McPherson, Harris and Vance. Voorhees will be chairman, Harris and Vance, both outspoken free silver men, will remain. McPherson will step aside and take the chairmanship on the committee of naval affairs. The other Democrats on the finance committee will be Coke and Veal, both avowedly on the free coinage platform. It will be seen that no matter what Cleveland may desire, the personnel of the finance committee is such as to make it almost impossible for him to dominate the financial policy to be followed by the Senate. All the anti-silver men, such as Vilas, McPherson and others, have been purposely kept off the committee. Morgan will be chairman of the committee on foreign relations, Cockrell of appropriations, Harris of the District of Columbia, Gorman of printing, Mills of finance, and Palmer of military affairs.

A BAD CASE.

An American Captain Imprisoned in Spanish Honduras.

WASHINGTON, March 10.—In the case of Captain Pharos B. Brubaker, of North Dakota, imprisoned in Spanish Honduras, the President transmitted to the Senate yesterday in compliance with its resolution of the third instant, a report from Secretary Gresham, giving all the information in the department relative to the case. The papers show that Secretary Foster, on September 30th, telegraphed Minister Pacheco to look into the matter. On October 10th, Pacheco forwarded a telegram from Secretary of War Alvarado of Honduras, saying that Brubaker was one of those who took up arms against the government and was captured at Tranville on June 25th. When the uprising was put down Brubaker was captured and tried under the Honduras laws and sentenced to seven years' imprisonment, which he is now undergoing at Omoa. Foster replied he did not see the government could do anything more, but, as he assured Frank J. Thompson of Fargo, the member would do all he could for Brubaker. He wished that Pacheco would act accordingly. On November 25th Pacheco replied that he has asked the Honduras government for full particulars.

Governor Turner Improved.

NASHVILLE, March 10.—A dispatch from Winchester: Governor Turner has greatly improved and expects to be in the city next week.

HONDURAN REBELLION.

Rumors of a Battle—Reconstructing the Government.

PANAMA, March 10.—News has been received from Honduras, confirming the report of the battle near Tatagualpa. Further reports indicate that everything favors the government's cause. Ex-President Leiva is in no danger as he remains neutral. Ex-President Bogran has sided with the government. Rosendo Aguero, secretary of state under Leiva, has been proclaimed provisional president by General Vasquez. He was a warm supporter of Bonilla at the last election and has many friends among the Liberals of Honduras. The situation still further complicates matters in the republic. Insurrection is reported in Galapagos islands. The peasants have killed the local Ecuadorian governor and wounded many of the police.

Chicago Wheat Market.

CHICAGO, March 10.—A bulge of over two cents in the price of May wheat, and at the same time a break of one and a half in July occurred on the board of trade this morning. The cause of it was a deluge of orders from the northwest to buy the former and sell the latter. May shorts were in quite a panic for a time. The flurry was soon over, however, and the prices became more normal.

ONLY A PALLIATIVE.

Russell Sage on the Expediency of Using the Gold Reserve.

NEW YORK, March 10.—Russell W. Sage sold today. The decision apparently arrived at by the treasury officials to use the $100,000,000 reserve is an expedient that will prove a temporary palliative, but will not tend to allay uneasiness in the monetary question. The issue of the treasury will not be resolved until the Sherman bill is repealed, and Europe will not buy our stock or bonds with any confidence until this measure is entirely out of the way.

I think the election of S. H. H. Clark to the presidency of the Missouri Pacific will be satisfactory to everybody concerned. His resignation from the Union Pacific does not mean anything, because he will still remain a director of that company and the relations between the companies will continue friendly.

Sailors Drowned.

BUENOS AYRES, March 10.—The British bark Alice M. Craig, was wrecked at Cosarlo, Captain Ross, wife and eight sailors were drowned.

Calling on Cleveland.

WASHINGTON, March 10.—Callers on Cleveland this morning were informed that the statement that he does not intend to give offices to those favored under his former administration is correct, as a general rule.

The cabinet meeting today curtailed the time usually given to callers. Among those received was Senator Palmer in company with Brinton, applicant for United States Marshalship of the southern district of Illinois and Shutt who wants to be district attorney in the same district.

Declines to Serve as Mayor.

PORTLAND, Me., March 10.—Ingraham, Democrat, elected mayor last Monday, declines to accept the result as final, as the election turned on the result in one ward, in which the counting was done in an irregular manner. He declines to serve as mayor.

Hanged for Murder.

CENTER, Ala., March 10.—Sherman Arp was hanged here this afternoon for the murder a year ago of Farmer Holmes and selling the body to doctors.

Victoria Wants to See Gladstone.

LONDON, March 10.—Gladstone has been summoned to an audience with the queen.

Secretary Carlisle Gets Gold.

WASHINGTON, March 10.—Secretary Carlisle has received offers from Chicago bankers to exchange three millions gold for a like amount of small treasury notes, with intimations that probably ten millions will be wanted on the same terms. Carlisle will forward the small notes at once. The treasury has no advices of any intended gold shipments on Saturday. United States Treasurer Nebeker has tendered his resignation. Cleveland has notified him that it would be accepted as soon as possible.

The Democratic caucus committee of the Senate resumed the work of selecting the list of committees this morning within closed doors. The committee has come to no definite conclusion. It is not likely to complete its work today.

To Get a Better Place.

CHICAGO, March 10.—Rumors were circulated today that A. A. Robinson, second vice president of the Santa Fe road, is about to resign, to accept a better place with the Missouri Pacific. When questioned as to the truth of the report he gave evasive answers.

WITHIN OUR GATES.

John F. Allington, who lives at Silver city in the state of Idaho when he is at home, is here now and is making himself "at home" at the Knutsford.

***

John T. Rich and P. J. Harrigan ventured down from far from Brigham city and up at the Cullen for the time being. They seem to be doing well here.

***

J. H. Clark, a well known farmer of the town where Ross channels discovered his mission—the same being Clarville—has comfortable quarters just now at the Morgan, a place where he is not at all lost, having once "run 14th himself."

***

M. Howard, with the National Tube works of Chicago, and H. C. McDonnell, traveling agent for a jewelry firm of New York, are stopping at the Cullen. Both are a good way from home and they seem to feel that they have taken into good hands.

***

Josiah T. Gibson Deseret—the town of that name is meant—is again looking around among friends and acquaintances in this neck of timber. "Gibs" used to live in Fillmore and was more of Millard county than almost anybody else for years in the country. He owns many homes.

HOTEL ARRIVALS.

THE CULLEN—John T. Rich, Brigham; P. J. Harrigan, Brigham; D. F. Cook, Provo; Tom Taylor, Kanosh; Thomas Nixon, Kanosh; Geo. J. Parkinson, Sam Parkinson, Salt Lake; Geo. Q. Cannon, Geo. Q. Cannon, jr., Geo. M. Cannon, Chas. Ashby, Geo. Ashby, Fort Douglas; Geo. Ashby, jr., Fort Douglas; Geo. Ashby, Fort Douglas; J. E. Carey, Boston; J. Bourgeon, Bingham; N. Howard, Portland; George Fenner, Denver.

THE MORGAN—Thomas Sun, San Francisco; A. C. Morrison, Bernalillo; J. Hudson, Detroit; H. Sargent, Kansas City; T. J. Cleland, E. Kirk, San Francisco; A. L. Smith, Boston; H. M. Lewis, Kansas City; J. S. Cook, Los Angeles; A. Cox, Chicago; Chas. Ashby, Ogden; J. S. McLaury, Galesburg, Ill.; J. S. McLaury and wife, Galesburg, Ill.; A. Gilbert, St. Louis; Mrs. Gilbert, Miss Gilbert, New York; J. L. Hudson, Detroit; Wm. Hudson, St. Paul; Farmer Hill, Ohio; Mrs. F. H. Kress, St. Paul; D. A. Wilson, Chicago; Jas. Hilliard, Kansas City; J. Kraus and son, St. Louis; Mrs. J. W. Kraus, Denver; Jas. Moyer, New York; Jas. Sommers, Providence, R. I.; H. Crandall, Chicago; A. T. Hudson, Butte; H. Chadwick, Alaska.

THE METROPOLITAN—F. W. Wood, Alfred Newcomber, Chicago; Paul H. Clark, Kansas City; J. Lemon, Denver; Utah; H. A. Drawer, Denver; H. Sears and wife, Pittsburg, Pa.; M. Baker, Rock Springs; Francis R. Gilmore, Kansas City; Geo. E. Seely, Wm. Jones, Jos. Chase, New York; Frank E. Gates, Toledo; J. Hall, Anderson Park; Wm. Bignell, Duluth, Minnesota; S. Weaver, Denver; Mrs. Henry Sommers, New Orleans; Wm. H. Sears, Grand Island, Neb.; T. E. Cross, Delaware; Fred Lenkert and wife, Joplin.

DEATHS.

FELT—At 1:45 p. m. Thursday, March 9, 1893, of heart failure, Sarah Strange, relict of the late Nathaniel H. Felt, aged 61 years, 3 months and 1 days.

Highest of all in Leavening Power.—Latest U. S. Gov't Report.

Royal Baking Powder

ABSOLUTELY PURE

Children's Shoes a Specialty. Spencer & Lynch Co. Call and see us.

Get your Abstracts of Title at the County Recorder's office. They are made directly from the original records.

All kinds of Coal, 159 S. Main.

Save Money by sending your Prescriptions to the Kenyford Pharmacy. James O'Connor, proprietor.

$1.00 Reined Shoes, Best Made. Spencer & Lynch Co.

A. B. C. Bottled Bohemian Beer. Made by the American Brewing Company of St. Louis is brewed of the best barley and Bohemian hops. It has a beautiful amber color, a delicious hop flavor and sparkles like Champagne. Pete E. Hanna, 44 East, First South Street, Salt Lake City, Utah.

Spencer & Lynch Co. Leaders in Footwear. 124 Main.

Ballard's Snow Liniment. This Liniment is different to competition from any other liniment on the market. It is a scientific discovery which results in it being the most penetrating liniment ever known. There are numerous white imitations, which may be recommended because they pay the seller a greater profit. Beware of them and demand *Ballard's Snow Liniment*. It positively cures Rheumatism, Neuralgia, Sprains Bruises, Wounds, Cuts, Sciatica and Inflammatory Rheumatism, Burns, Scalds, Sore Feet, Contracted Muscles, Stiff Joints, Old Sores, Pain in Back, Barb Wire Cuts, Sore Chest or Throat, and is especially beneficial in Paralysis. Sold by E. G. M. I. Drug Dept.

Spectacle Cases. H. H. Clifford, New Cassell, Wis., was troubled with Neuralgia and Rheumatism, his Stomach was disordered, his Liver was affected to an alarming degree, appetite left away, and he was terribly reduced in flesh and strength. Three bottles of Electric Bitters cured him.

Edward Shepherd, Harrisburg, Ill., had a running sore on his leg 8 eight years' standing. Used three bottles of Electric Bitters and seven boxes of Bucklen's Arnica Salve, and his leg is sound and well. John Speaker, Catawba, O., had five large Fever sores on his leg; doctors said he was incurable. One bottle Electric Bitters and one box Bucklen's Arnica Salve cured him entirely. Sold at A. C. Smith & Co's Drug Store.

A Million Friends. A friend in need is a friend indeed, and not less than one million people have found such a friend in Dr. King's New Discovery for Consumption, Coughs and Colds. If you have never used this Great Cough Medicine, one trial will convince you that it has wonderful curative powers in all diseases of Throat, Chest and Lungs. Each bottle is guaranteed to do all that is claimed or money will be refunded. Trial bottles free at A. C. Smith & Co's Drug store. Large bottles 50c and $1.00.

Weber Coal From Old Chorea Mine At J. S. Morse & Sons, removed to the S. Main St., in Western Union Telegraph Office.

PROVO MILLS CLOTH Will outwear anything in the market. We Make Men's Suits to Order. We also have a stock of Ready-made Clothing on hand. JOHN C. CUTLER & BRO., 36 MAIN STREET.

One Million Dollars to Loan. Six to 9 per cent. CONWAY & DONNELLAN, Room 26, Commercial Block.

Weber (Grass Creek) Coal, 159 S. Main.

STERLING STOVES. See Our RANGES. They Can be Bought at The Same PRICE as a Good Cook Stove. SOLD BY ALL DEALERS.

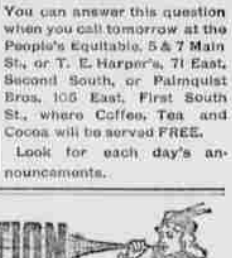

Do you use the . . . ST. CHARLES.

UNSWEETENED CREAM?

You can answer this question when you call tomorrow at the People's Equitable, 5 & 7 Main St., or T. E. Harper's, 71 East, Second South, or Palmquist Bros. 105 East, First South St., where Coffee, Tea and Cocoa will be served FREE.

Look for each day's announcements.

A PROCLAMATION

COALTER & SNELGROVE Co.

Will Sell You a PIANO, ORGAN, VIOLIN, GUITAR, MANDOLIN, BANJO CLARIONET; in fact anything in the Musical Line at Lower Prices and on Better Terms than any other firm in the Western States.

COALTER & SNELGROVE, the Salt Lake MUSIC DEALERS

Perfectly New

And of the most beautiful designs; all that money, taste and skill could accomplish, has been done to make perfect

Wall Paper

For display at the World's Fair, to show the progress of 400 years. We have just received two car loads of the best designs of all grades and have two more cars on the way. Don't fail to see our display, and please remember that our stock is by far the largest in this city.

Estimates furnished on application, and satisfaction guaranteed.

H. DINWOODEY FURN. CO.

DR. PRICE'S Cream Baking Powder.

The only Pure Cream of Tartar Powder.—No Ammonia; No Alum.

Used in Millions of Homes—40 Years the Standard

WE HAVE MOVED.

Come and see us in our Elegant New Store in the McCornick Block, 18 W. First South St., just Round the Corner from former location.

Utah Book & Stationery Co.

Duncan M. McAllister, Manager