LAST OF THE CONTRIBUTIONS TO THE SWEDISH FAMINE FUND

Since the last report was published, on April 11, and the $2,647.95 received to that date had been forwarded to Sweden, there has been received $282.75 in addition which has also been sent to the relief of the sufferers from famine in Sweden and Finland, making the total amount forwarded equal to $2,930.70, or 10,924.35 Swedish crowns.

Contributions not heretofore reported are as follows:

North ward, Boxelder stake, as per list	$ 14.25
Smithfield, Cache county, as per list	24.70
Sandy, Salt Lake county, as per list	28.25
Provo, Utah county, as per list	42.80
Leigh, Ida., as per list	13.05
Preston, Fourth ward, as per list	10.70
Mink Creek, as per list	27.05
Battle Creek branch, as per list	4.75
Western ward, as per list	.85
Glendale ward, as per list	9.00
Riverdale ward, as per list	11.75
Franklin ward, as per list	71.80
Preston, Third ward, as per list	10.90
Preston, Fourth ward, as per list	9.75
William Anderson, Murray	1.00
John Maki, Winter Quarters	1.00
John Lanma, Winter Quarters	1.00
Anders Anderson and wife, Elsinore	1.25
Oke Peterson, Elsinore	.50
Carl Anderson, Elsinore	.50
Total	$282.75

SMITHFIELD, UTAH.

Marria Mirril	$ 1.00
C. A. Anderson	1.00
John Aron	1.00
Ola Hanson	1.00
Christina Darlof	.50
Olof Anderson	.50
Carl Peterson	.50
Elias O. Hjelle	2.00
Peter Lundstrom	4.00
Peter Sorenson	.50
Katarina Kraft	.25
Peter Anderson	.50
James Rees	.25
Ingri Ahlmstrom	.25
John Carlson	2.00
Goran Johnson	1.00
Charlotta Gustafson	.50
Hanna Tubesen	.50
Mathilda Erikson	.50
Laring Jorgensen	.50
Elna Anderson	1.00
Ala P. Olson	.50
Erik P. Erickson	2.00
Silla Gyllenskog	.50
I. P. Tubesen	.25
John Swenson	1.00
John E. Nord	1.00
Jesper Nielson	.50
Total	$24.70

NORTH WARD, BOXELDER STAKE.

Christian Olson	$ 1.00
B. T. Thor Yats	.50
Thadeous Wight	.50
Joseph Gibbs	.50
Mrs. V. C. Nuhn	.50
Joseph Yats	.25
Thomas Wheatley	.25
Eli T. Price	.50
George Whitworth	.50
John Horsepool	.50
William Keley	.50
Mrs. Lucy Pyott	.25
Mrs. Hannar Harper	.50
Mrs. Bachel Harper	.50
Hyrum Barnard	.50
Michal Wheatley	.25
Abraham Wheatley	.25
R. H. Baty	1.00
O. J. Olson	.25
Mrs Martha E. May	.50
Mrs. Martha May	1.00
Abraham Hunsaker	.50
Mrs. Mary C. Gibbs	.50
Mrs. Mary Hadley	.25
William Batey	.75
Porter Barnard	1.00
Willey Barnard	.75
Total	$14.25

SANDY, UTAH.

Carl Larson	$ 1.00
Hans Larson	1.00
John Erickson	3.00
G. C. Rosengren	2.00
A. O. Geite	1.00
H. M. Pearson	2.00
E. F. Anderson	1.00
Henry A. Johnson	1.00
L. E. Anderson	.25
Martlin Yanson	.50
Hanna Yanson	1.00
Hilda Eklund	1.00
H. S. Wennerstrom	.50
C. J. Gustafson	.25
John E. Anderson	1.00
T. P. Larson	.50
Israel Larson	1.00
Gus Sandstrom	2.00
Abel Yanson	1.00
A. A. Linde	1.00
J. J. Westlund	1.00
H. N. Bjork	2.00
Abel Johnson	1.00
Nils M. Nilson	1.00
A. P. S. Blad	1.00
A. E. Olson	.25
Total	$28.25

PROVO CITY.

Johana Johnson	$ .25
A. F. Aklander	.50
Knud Andersen	.50
O. H. Berg	1.50
Niels Johnson	1.00
Stine Eliersen	1.00
J. C. Andersen	.50
Karl Anderberg	.50
Annette Nilsen	.25
Enoch Jorgensen	.50
Reed Smoot	1.00
Christena Andersen	.25
W. S. Rawlings	.50
J. B. Keeler	1.00
Nicholas Evert	.50
Thomas B. Jones	.25
J. R. Boshard	.50
G. S. Taylor	.50
Robert Skellin	.50
Anne Larsen	.50
N. L. Nilson	1.00
J. W. Bean	.50
W. O. Sperry	.50
O. B. Young	.50
H. A. Sumner	.50
Mary M. Bogden	.50
Henry F. Dunn	.50
W. M. Rawlings	.50
W. A. Williams	.50
Emery Phillips	.50
Thomas C. Tomsen	.50
Mrs. Sutton	.25
L. M. Bride	.10
Josephene Hall	.50
Andrew Watson	.25
Ursula Gee	.25
George W. Gee	.50
O. Bailey	.25
Gene Knirht	2.00
H. C. Ambroson	.50
W. Snow	.50
P. Peterson	.50
Ole Olsen	.10
N. A. Booke	1.00
P. Nilson	.50
Bengt Peterson	.50
C. A. Dahlquist	1.00
George Dahlquist	.50
Bengt Johnson, Jr.	1.00
Andrew Nilson	1.00
Nils Nilson	.25
Arthur Anderson	.25
Elisa Johansen	.50
C. M. Chrestersen	.25
Andreas P. Tubsen	.50
William Frahus	.50
Henry C. Nilson	.50
Niels Jensen	.50
Christen Jensen	.50
John Fotland	.25
James Hanson	.50
Barino N. Jakobsen	.50
Ane Laurin	.25
Matilte Grnas Floyd	.50
L. P. Nelson	1.00
Elias Nielsen	.25
Nelle Frickes	.25
John N. Peterson	1.00
J. P. R. Johnson	1.00
Chris Jensen	.25
John Oberg	1.00
G. L. Gronneman	.50
Andrew Rasmusen	.75
Andrew Anderberg	.50
Brig Johnson	.50
Herman Knudsen	.25
Amelia Nielsen	.50
Andrew Knudsen	.50
Total	$42.80

LEIGH, IDA.

Peter Swenson	$ 1.00
J. H. Meikle	.25
R. G. Meikle	.50
A. W. Meikle	.35
Lewis Bustan	.25
Jens N. Hansen	.50
Fesons J. Bush	1.00
Chris Opher Jone	.20
E. B. Edlefsen	.50
A. Lannansos	.25
R. G. Hopkins	.10
Parley E. Hopkin	.10
Josiah Ricks	.25
N. C. Edpepsen	.25
W. G. Hopkins	.25
Suel J. Zimmerman	.25
Isaac Fox, Jr.	.25
H. P. Mak	1.00
Jacob Ronechs	.50
Matilda Macpherson	.25
Alfred Hansen	1.00
James D. Harris	.50
Andrew Trulson	1.00
Walter Barney	.50
H. D. Fullmer	1.00
James Henry	.50
E. J. Hopkin	.25
Total	$13.95

PRESTON FOURTH WARD.

Niels Hansen	$ .25
Hyrum Nielsen	1.00
L. P. Kristensen	.25
B. Peterson	.25
Mary Clausen	.50
David Jensen	1.00
Joseph Clayton	.50
C. J. Spongberg	.50
George Clayton	.25
Martin Johnson	1.00
William C. Palmer	.50
Willard Fjeldsted	.50
R. A. Beckstead	.50
Thomas C. Greans	.50
Fany Svan	.50
H. A. Head	.25
W. L. Young	.50
Hans Monson	.50
John W. Larson	1.00
Y. Coanday	.25
Total	$10.70

MINCK CREEK WARD.

Hans C. Hansen	$ .50
Mads Hansen	.50
Peter N. Christiansen	.50
Jens Peter Nielsen	.50
Lars S. Nielsen	.25
C. G. Christensen	.25
C. Samuelsen	.25
Andrew Andreason	.25
Thomas Jensen	1.00
Jens Peter Rasmusen	.75
Hans Nielsen	.50
Mahonry Larson	.25
Ephraim Petersen	.50
Emil Peterson	.25
Emans Keller	.25
Rasmus C. Petersen, Sr.	.50
Hans C. Nielsen	.25
Niels Graham	.50
Josef S. Hansen	.25
Frank Sears	.50
James H. Keller	.25
Niels P. H. Roheit	.50
Andrew Jepsen	1.00
Lars C. Nielsen	.25
Ole P. Anderson	.50
Rasmus Rasmussen, Jr.	.50
Niels Hansen	.50
James M. Keller, Jr.	1.00
William Rasmussen	.50
P. E. Nielsen	.50
Hans Petersen	.50
Mine Eskelsen	.50
Andrew Larson	.25
Karen Rasmussen	.25
Anne J. Keller	.25
Hans L. Nielsen	.50
Andrew Hansen	.50
C. P. Anderson	.50
Annie Marie Larsen	.20
Peter Peterson	1.00
Andrew J. Hall	.50
N. C. Jensen	.50
Alvin Olsen	.25
Erik E. Westerberg	1.00
C. A. Westerberg	1.00
Peter Baird	1.00
William D. Baird	.50
John C. Christensen	.50
Steffen Petersen	.50
Fred Zeal	.25
Lars E. Olson	2.00
Rasmus C. Peterson, Jr.	.25
Jacob Peterson	.25
Ole Erickson	.25
Hans Peter Rasmussen	.25
H. C. K. Hansen	.25
Peter S. Olson	.50
Total	$27.95

BATTLE CREEK BRANCH.

Joseph Allen	$ .25
J. E. Winn	.25
T. E. Fuel	.65
J. W. Carbridge	.50
Wilford Jensen	.10
Total	$1.75

WESTON WARD.

Stina Fredricksen	$ .50
Moroni Sandberg	.35
Total	$ .85

GLENDALE WARD.

James C. Nielsen	$ .50
Henry D. Auger	.50
John Dobbs, Jr.	.50
Sara Dobbs	.50
G. W. Wheeler	.50
John George Warker	.50
L. C. Larsen	.50
Ricnard Owen	.25
Henry Christensen	.50
W. A. Wagstaff	.25
William hobbs	.25
John Slabbs, Sr.	.25
George Cammack	.50
A. W. Merrill	.50
Harry Herbert	.50
S. J. Webster	.50
Ellas Horton	.25
George A. Rich	.25
Lena Peterson	.20
M. C. Peterson	.25
J. P. Jenson	.25
Mathias Nelson	1.00
Total	$ 9.00

RIVERDALE WARD.

H. J. Smith	$ 1.00
Job Adams	.50
L. A. Meckham	.50
Leon Meckham	1.00
Emma Neeley	.25
James Wolf	.50
A. M. Neeley, Jr.	1.00
N. S. Philip	.25
G. V. Nelson	.50
William G. Nelson	.70
F. J. Waters	.40
John Mitchell	.25
A. J. Nielson	1.00
John G. Newbold	1.00
Eli Forsgreen	1.00
Lizzie Smith	.25
D. P. Evans	1.00
D. T. Packer	.25
Mrs. M. E. Packer	.25
Not named	.10
Not named	.05
Total	$11.75

FRANKLIN WARD.

Anders Nelson	$ 1.00
Parley Neely	.50
J. H. Shumvay	.50
Mark F. Porter	.50
B. C. Baker	.50
W. M. Gibson	.55
A. J. Chaderlon	.20
C. H. Poulson	1.00
William Low	1.00
John C. Whitehead	.50
Arthur R. Chatterton	.50
James G. Low	.50
Thomas Cornish	.50
William Chadwick	.50
M. E. Cornish	.50
John Gibson	.25
Livi Olverson	.50
Mrs. George Buckley	.50
H. B. Hawes	.50
Enos Holden	.50
Martin Anderson	.50
James Paker	.50
George Paker	.25
A. Whitehead	.50
A. Howarth	.50
T. H. Howarth	.50
James Howarth	1.00
J. J. Flack	.50
Alex. Stocker	.50
Not named	.50
Mrs. Kate Martha	.50
Mrs. Martha Nash	.50
Miss Stella Nash	.50
Joseph Burkel	.10
Ab Howcut	.10
Edmund Buckley	.25
Mrs. Alice Buckley	.25
Peter Whitehead	.50
Christensen Olverson	1.00
J. F. Doney	1.00
Mrs. Martha Hill	.50
H. E. Shrives	.50
Mrs. Annie M. Shallis	.50
S. B. Wright	.50
Alfred Challis	.50
Thomas Durant	.50
A. P. Shumvay	.25
Mrs. Jane Olsen	.15
Ole Olson	.50
Tolef Olson	.50
Hans Olson	.50
Oscar Peterson	.50
Mrs. Melinda Peterson	.25
T. W. Durant	.50
L. L. Hatch	1.00
T. G. Low	.50
R. Olson	.50
John Wilkensen	1.00
Uriah Wilkensen	1.00
George Gamble	1.00
George Cherry	.50
Josie Larson	.50
Name not wanted on list	.50
Henry Briggs	.25
Charley Monson	.50
Alford Monson	.50
J. R. Bodily	.50
Wallce Wright	1.00
Robert Draper	1.00
Hans Nielson	.50
S. R. Parkensen	.50
John Holden	.50
James Frew	.50
T. J. Cutler	.50
S. D. Hatch	.10
Miss Louisa Doudle	.50
Mrs. Henrietta Doudle	.50
B. B. Porter	.50
Mrs. Elizabeth Fox	.50
Sarah Woodward	.50
O. Shumvey	1.00
William Kirkup	.50
Brig Monson	.50
R. C. Cornish	.50
Peter Boucket	.25
George Handy	.25
G. T. Hampton	.25
R. G. Low	1.00
J. H. Corbridge	1.00
John Atteston	.25
William A. N. Challis	.50
Joseph Morison	.60
John Morison	.50
Fred Palanek	.50
S. C. Parkinson	2.50
S. W. Parkinson, Jr.	.25
Edward Kerby	.25
James Kerby	.50
Ames Kerby	.50
Raymond Thatcher	.50
M. Thatcher, Jr	1.00
W. M. Webster	1.00
Mrs. Mary Ann Hobs	.25
Carles Hobs	.25
J. B. Scarbrough	1.00
Charley Scarbrough	.50
David Nash	.25
Mrs. Elvira Durant	.25
Ed Anderson	.50
Oscar Hallgren	1.00
Isace Nash	.50
Mrs. Louisa Mendenhall	.50
Mrs. Ada Webster	.25
Mrs. Nettie Handy	.25
Mrs. Ella Monson	.25
A. Webster	1.00
S. L. Woodward	.50
William Whitehead	.50
Miss Blanche Hatch	.50
J. J. Hill	1.00
Nephi Hampton	.50
Mrs. Frank Shrives	.50
George Wright, Jr.	1.00
Henry Bennet	.50
Warren Peterburg	.50
J. S. Parkinson	1.00
Hyrum Hatch	1.00
Total	$72.30

PRESTON THIRD WARD.

George H. Carver	$ .50
Frank Wilcox	.50
Bion Wilcox	.50
James Johnson	.25
Joseph Johnson	.25
Joseph Roper	.50
William Hawks	.50
Thomas Stevenson	.25
Hyrum D. Jensen	.25
George W. Chapman	.25
Soren Miller	.25
C. O. Wold	.25
B. J. Erickson	.50
Joseph Davis	.50
Henry Johnson	.25
David Lewis	.25
Elem Hollingsworth	.50
Morven Hollingsworth	.25
John H. Taylor	.25
George Taylor	.25
David Eames	.25
John D. Davis	.25
Kate Greaves	.50
J. A. Heal	.50
Adam Fletcher	.25
Alfred Stephens	.25
L. O. Bolmer	.50
John Boshworth	.25
John T. Chapman	.50
John Jenson	.25
Olive Nisson	.25
Ephraim Ericksen	.25
Total	$10.90

PRESTON FOURTH WARD.

W. P. Monson	$ .50
William A. Skidmore	.50
D. Barthelomew	.25
Marten Johnson	.25
Alfred Kershaw	.25
W. G. Hopson	.25
J. Daines	.50
William Luthy	.25
C. T. Koons	1.00
R. S. Davis	.50
C. F. Hawker	.25
Niels C. Carlson	.25
Martin Olson	.50
C. A. Larson	.50
Joseph H. Thomas	.25
F. A. Manning	.25
Clinton Mecham	.25
Martin Shaffer	.25
Thomas Petersen	.25
Emma W. Morrell	.25
Hemon C. Taylor	.50
George A. Corbridge	.50
W. R. Taylor	.50
James D. Taylor	.25
Thomas Smith	.25
A. R. Cutler	.50
Total	$ 9.75

MUNYON TALKS TO WOMEN

Tells How They May Have a Beautiful Complexion and Grow Luxuriant Hair

Munyon's Witch-Hazel Soap is really a skin food and vitalizer. The only soap containing witch hazel—its success has caused imitators to brand their soap witch hazel; these words cannot be trade-marked. See that the soap is stamped Munyon. It nourishes the skin just as much as food nourishes the body. It puts every pore into a healthy condition; assists Nature in throwing off poisons from the body; allays inflammation, cools, soothes and heals all irritated parts. It cures chapped hands and lips, and all forms of chafing. No soap, no lotion, no wash ever made will so quickly quiet a baby suffering with prickly heat or any form of rash as Munyon's Witch Hazel Soap. Its soothing effect upon the little one is almost instantaneous. I want every person troubled with hives, or who is tormented by any itching, to bathe with Munyon's Witch Hazel Soap, using water as hot as the skin can bear. Relief will be immediate. There is not a case of dandruff, and I know of no scalp disease but this soap will cure. It is ideal for shampooing. It prevents hair from falling out by strengthening and feeding the roots. Ladies will find this soap a great blessing as a wash for certain irritations, weakness and discharges. It is antiseptic, allays all inflammation, and removes all unpleasant odors. Every gentleman who shaves himself should try this soap. It softens the beard and prevents the skin from becoming irritated and sore. No smarting, no burning, no need of bay rum or witch hazel for bathing. For the general toilet it is an exquisite luxury, it improves any complexion and makes the skin soft as velvet. It is as far superior to any other soap ever made as the electric light is to the tallow dip. You cannot afford to be careless about your soap, especially if there are young children in the family. Sold everywhere.

MUNYON

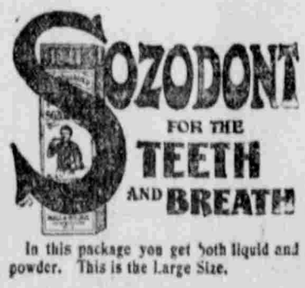

In this package you get both liquid and powder. This is the Large Size.

A Serious Mistake.

E. C. DeWitt & Co. is the name of the firm who make the genuine Witch Hazel Salve. DeWitt's is the Witch Hazel Salve that heals without leaving a scar. It is a serious mistake to use any other. DeWitt's Witch Hazel Salve cures blind, bleeding, itching and protruding piles, burns, eczema and all skin diseases. Sold by all druggists.

WHAT TO EAT.

Valuable Suggestions for the Kitchen and Dining Room.

This matter will be found to be entirely different from and superior to the usual run of food articles, in that every item is a nugget of culinary wisdom and eminently practical. Conducted by Katherine Kurtz, Marquette Building, Chicago, to whom all inquiries should be addressed. All rights reserved by Banning Co., Chicago.

Menus for Next Four Days.

WEDNESDAY.

BREAKFAST.
Fruit
Cereal — Cream
Grilled Ham — Potatoes Lyonnaise
Toast — Coffee

LUNCHEON.
Curried Eggs — Rice
Shrimp Salad
Cocoa

DINNER.
Cream of Tomato Soup
Broiled Shad — Cucumber Sauce
Stewed Onions — Peas
Potato Salad
Pineapple Fritters — Coffee

THURSDAY.

BREAKFAST.
Sliced Bananas and Strawberries
Eggs and Bacon — Stewed Potatoes
Entire Wheat Gems — Coffee

LUNCHEON.
Crab Cutlets — Sauce Tartare
Asparagus
Fruit — Cake

DINNER.
Brown Stew of Beef, with Vegetables
Baked Onions
Tomato Mayonnaise
Gooseberry Pudding — Coffee

FRIDAY.

BREAKFAST.
Fruit
Tomato Omelet — Bacon
Creamed Potatoes
Toast — Coffee

LUNCHEON.
Halibut Steak a la Flamande
Stuffed Potatoes
Lettuce
Cheese — Wafers
Tea

DINNER.
Fish Chowder
Macaroni au Gratin — Tomatoes
Spinach with Eggs
Crab Meat Salad
Sliced Pineapple — White Cake
Coffee

SATURDAY.

BREAKFAST.
Fruit
Cereal — Cream
Grilled Kidney and Bacon
Minced Potatoes
Corn Bread — Coffee

LUNCHEON.
Boston Baked Beans — Brown Bread
Strawberries — Cake
Tea

DINNER.
Vegetable Soup
Broiled Steak — New Potatoes
Creamed Carrots
Fruit Salad
Cheese — Wafers
Coffee

Cheese Scallop.

Cut six rather thin slices of bread; trim off the brown crust, then butter the bread and cut in strips about an inch and a half wide; dust very lightly with a little paprika or cayenne, then sprinkle with some good cheese grated, using quarter of a pound altogether. Lay the bread in layers in a shallow baking dish and sprinkle each layer with a little salt. Beat four eggs light and mix with one and one-half pints of milk; pour this over the bread slowly, letting it soften the bread before going into the oven. Put a few bits of butter on top and bake in a moderately hot oven until nicely browned, but not too long to harden the egg.

Eggs a la Fromage.

Cut some slices of stale bread into rounds and toast lightly; lay these on a serving dish which may be placed in the hot oven. On top of each toasted round place a lightly poached egg neatly trimmed. Cover the whole with a rather thick cream sauce and sprinkle the sauce thickly with grated, rich dairy cheese. Place in a very hot oven and let brown, then serve at once.

Cheese Biscuit.

Mix well together six ounces of sifted flour and same quantity of grated Parmesan cheese, add a pinch of cayenne and quarter of a pound of butter thoroughly worked in. Moisten to a dough with the beaten yolk of egg; roll out quarter of an inch thick and cut in strips about half an inch wide and two and a half or three inches long. Bake in a moderate oven to dry but only delicately brown them.

Cheese Souffle.

This is a very delicate dish and must be served as soon as done or it may fall. Place a tablespoonful of butter in a sauce pan with half a cup of milk, and when hot stir in 12 level tablespoonfuls of sifted flour. Stir until well mixed but do not let it brown. Now beat the yolks of two eggs, add a cup of milk and two ounces of grated cheese (Parmesan preferred). Add this mixture a little at a time to the materials in the saucepan. Take from the fire and fold in lightly the whites of three eggs beaten to a stiff froth. Turn carefully into the souffle dish and bake half an hour in a moderately hot oven.

WEAK WOMEN.

CONSTIPATION STARTED YOUR SUFFERING, CURE IT AND YOUR AFFLICTION WILL VANISH.

Mull's Grape Tonic Cures Constipation.

When the bowels move irregularly the entire bodily system must suffer. Constipation more frequently occurs among women and it manifests itself in provoking profuse leucorrhea and other serious female diseases. Regular bowels will result in a complete cure when you use Mull's Grape Tonic. Unlike pills and ordinary cathartics, this remedy is a mild, gentle laxative in addition to being a greater flesh-builder, blood-maker and strength-giver than cod liver oil or any other preparation recommended for that purpose. Mull's Grape Tonic will permanently cure the most obstinate case of constipation, and the numerous afflictions that invariably follow in its wake. No matter if it is piles, liver complaint, kidney disorder, vertigo, palpitation of the heart, diarrhea or the self-poisoning which follows when the undigested food remains in the bowels where it putrefies and empties highly diseased germs into the blood, such as typhoid and malaria, Mull's Grape Tonic will positively cure. Large sample bottle will be sent free to any address on receipt of 10 cents to cover postage, by the Lightning Medicine Co., Rock Island, Ill. Send name of your druggist. All druggists sell Mull's Grape Tonic at 50 cents a bottle.

For Sale in Salt Lake City by Neiden-Judson Drug Co.

IF YOUR HAIR

is Gray, Streaked or Bleached, it can be restored to any beautiful color by the Imperial Hair Regenerator the acknowledged STANDARD HAIR COLORING for Gray or Bleached Hair. Colors are durable; easily applied, its use cannot be detected. Sample of hair colored free. Correspondence confidential. IMPERIAL CHEMICAL MFG. CO. 135 W. 23d St., New York.

ANKOLA

The

Coffee Without a Premium.

We don't give premiums with Ankola, Mocha and Java Coffee (nor with any of our goods for that matter) because the premium money is put right into the coffee, and you'll appreciate the statement if you'll give this brand a trial. Ankola Coffee is 40c per pound.

We call for orders or you can 'phone us, 974-y.

UNION TEA & COFFEE COMPANY,
14 E. Third South.

WE ARE AFRAID YOU HAVE NOT

Noticed the fact that we have an elegant stock of Leather Belts for Gentlemen; now is the time to make a selection; all good and cheap.

Ladies, don't forget we have Netsuke and Wrist Bags; latest styles.

TRUNKS REPAIRED.

Meredith's Trunk Factory,
155-157 Main St.

Hulbert Bros.
TRUNKS
Specials in Suit Cases this week.
233 Main, South Kenyon Hotel.

The coal we send you is as good as you can buy. It is carefully screened and delivered as promptly as is possible.

BAMBERGER

The Man on Meighn Street.

LYON & CO.

The Way a Ring Fits.

Has a great deal to do with the way the lady values it. Now, it's not much of a lover who does not know the size of her finger, but such cases do occur, and we are willing to exchange the ring if it doesn't fit.

Good values here in engagement and wedding rings.

Tel. 1070-z. East Side.
143 Main Street.

DIAMONDS.

Lewis' 98 % Lye,

Powdered and Perfumed.

(PATENTED.)

The strongest and purest made. Unlike other Lyes, it is finely powdered, packed in a can having two lids, one easily cut and the other removable for constant use. It will make the best Perfumed Hard Soap in 20 minutes without boiling. It is the best for cleansing waste pipes, disinfecting sinks, closets, cleaning paints, bottles, barrels; washing trees and killing insects; for engineers and machinists' uses; for painters, to remove old paints, etc.

PENNSYLVANIA SALT M'F'G. CO. Proprietors, Phila., Pa.

9.00 DROPS

CASTORIA

A Vegetable Preparation for Assimilating the Food and Regulating the Stomachs and Bowels of

INFANTS & CHILDREN

Promotes Digestion, Cheerfulness and Rest. Contains neither Opium, Morphine nor Mineral. NOT NARCOTIC.

Recipe of Old Dr SAMUEL PITCHER
Pumpkin Seed
Alx Senna
Rochelle Salts
Anise Seed
Peppermint
Bi Carbonate Soda
Worm Seed
Clarified Sugar
Wintergreen Flavor

A perfect Remedy for Constipation, Sour Stomach, Diarrhoea, Worms, Convulsions, Feverishness and LOSS OF SLEEP.

Fac Simile Signature of
Chas. H. Fletcher.
NEW YORK.

At 6 months old
35 DOSES – 35 CENTS

EXACT COPY OF WRAPPER.

CASTORIA

For Infants and Children.

The Kind You Have Always Bought

Bears the Signature of Chas. H. Fletcher.

In Use For Over Thirty Years

CASTORIA

THE CENTAUR COMPANY, NEW YORK CITY.

BIGELOW CARPETS.

Bigelow Axminsters are superior to any high price Carpetings manufactured, and are produced in designs and colorings adapted to all requirements and styles in decoration.

The name "Bigelow" is woven in the back of the goods at the repeat of each figure, for the protection of the customer.

Bigelow Axminsters are sold by all first-class dealers throughout the country.

MANUFACTURED BY

BIGELOW CARPET COMPANY,
NEW YORK.

Ask your dealer for Bigelow Axminsters.

Do You Know the Biycycle

Hospital at 154 So. West Temple?

The Racycle runs 25 per cent easier than any other bicycle. Ask why at

CYCLEMAN'S CYCLING CYCLISTS CYCLE CYCLEDOM

DOOR KEYS FITTED.

154 SOUTH WEST TEMPLE.

Strevell-Paterson Hardware Co.

Wholesale Hardware, Cutlery, Stoves and Mining Supplies.

Temporary Quarters: North Wing of Continental Market, First South Street.

Strevell-Paterson Hardware Co.

Split and Toast

SHREDDED WHOLE WHEAT BISCUIT

ADVERTISERS SHOULD USE THE

Semi-Weekly News

If they desire to reach the people of the Western States and Territories in their homes.

CIRCULATION BOOKS OPEN TO ADVERTISERS.