NEWS OF THE STATE

MILL CREEK.

WILLIAM D. PARK DEAD.

Honored Pioneer of '47 Lays Down Life's Cares at 68.

Special Correspondence.

Mill Creek, Salt Lake Co., Dec. 13.—William D. Park, a pioneer of 1847, passed peacefully away at his home Tuesday, Dec. 12, after an illness of one year of paralysis. The funeral was held from the Mill Creek ward meetinghouse Thursday, at 12 o'clock noon.

Wm. D. Park is the sixth son of William and Jane Duncan Park, who were among the early settlers to come to Utah to take up farming in Salt Lake county. Deceased was born in Canada Nov. 25, 1837, whence he removed with his father's family, consisting of parents and nine children, and emigrated to Nauvoo, Ill., making the trip by ox-team. They arrived there in 1846, when public sentiment was in its highest frenzy against the "Mormon" people. The family was among the first to take refuge in the wilds of Nebraska and to assist in building up Winter Quarters on the banks of the Missouri river.

The Park family was among the first to come to Utah, arriving here Oct. 2, 1847. Deceased drove two yoke of oxen all the way from Winter Quarters to the Salt Lake valley. In the spring of 1848, the family took up their vocation as farmers in the Mill Creek ward, where deceased resided up to the time of his death.

On Feb. 17, 1860, William D. Park was united in matrimony to Miss Janette Gordon, and they had fourteen children, nine boys and five girls, five of each, with thirty-one grandchildren survive him. He was not only a Pioneer and a member of one of the earliest pioneer families of Salt Lake county, but the work he has done entitles him to high place in the business life of Utah and especially in the live stock business. The reputation which he has made for honesty and integrity together with the ability he has demonstrated in successfully managing his business gained for him the confidence and respect of all. His home life has been ideal, and he has reared a family who will long cheerish his name and who are a credit to their parents as well as the state.

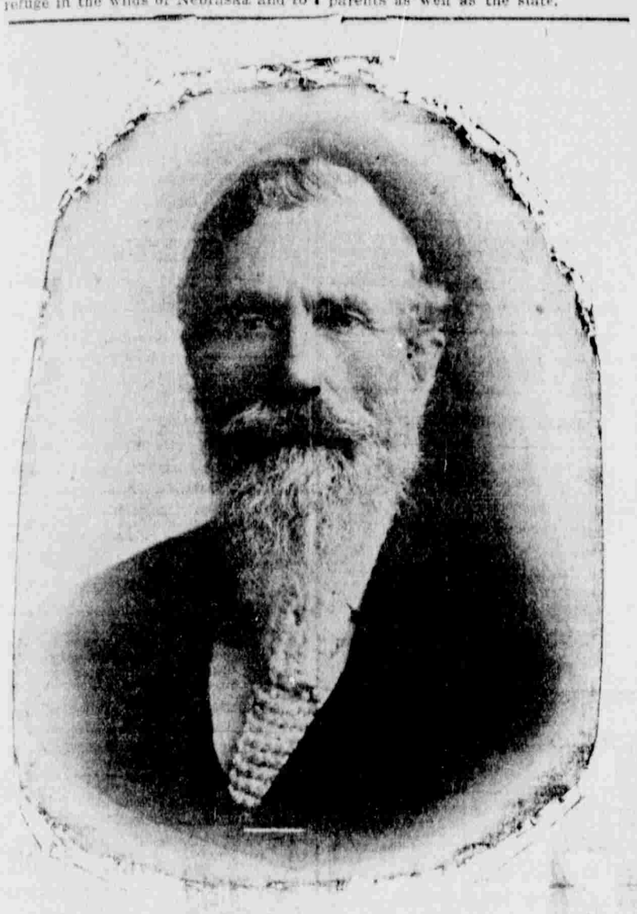

William D. Park

ELSINORE.

MOVEMENT FOR WATERWORKS.

Good Water Available and People Will Vote for Bonds.

Special Correspondence.

Elsinore, Sevier Co., Dec. 11.—A committee has been developing Oak Spring, the best water supply in the county, just four and one-half miles from town, and found ample water for city use, and the town board will further develop the springs, then employ an engineer and proceed to get specifications of cost, arrange a bond election and have the people vote on it.

A program is being arranged for the celebration of the Prophet Joseph Smith's birthday, Dec. 23.

The Forty-first quorum of Seventy will have a reunion here Dec. 27, and a good time is expected.

Extreme cold weather prevails.

The district school is to have a special program just before the close of school for the holidays.

If you are troubled with indigestion, constipation, sour stomach, or any other pain, Hollister's Rocky Mountain Tea will make you well and keep you well. 35 cents, Tea or Tablets. Ask your Druggist.

KANOSH.

DEATH OF MRS. WHATCOTT.

Devoted Veteran Succumbs to Pneumonia at 66.

Special Correspondence.

Kanosh, Millard Co., Dec. 11.—After a few days' illness Mrs. Isabella Whatcott died here Dec. 8, of pneumonia. The funeral, under the direction of Bishop C. T. Christensen, was held Sunday, the 10th. Several speakers, among whom were I. N. and Frank Hinckley, home missionaries, testified to the good and honorable life of the deceased. Mrs. Whatcott was among the first settlers at Panguitch, where her husband, in crossing the river on horseback, was drowned 40 years ago, leaving the wife with three children, and the fourth unborn. These are living here. The only daughter, Mrs. Jane Cummings, is ill, and was unable to attend the funeral. Deceased was a quiet, unobtrusive woman, ever struggling to direct her children in the path of duty, a teacher in Sunday school, and a working member of the Relief society. She was born at North Shields, Eng., March 19, 1839.

Doctors Could Not Help Her.

"I had kidney trouble for years," writes Mrs. Raymond Conner of Shelton, Wash., "and the doctors could not help me. I tried Foley's Kidney Cure, and the very first dose gave me relief and I am now cured. I cannot say too much for Foley's Kidney Cure." It makes the diseased kidneys sound so they will eliminate the poisons from the blood. Unless they do this, good health is impossible. For sale by F. J. Hill Drug Co.

6 BEST SELLING BOOKS

For Month of November.

1. The Gambler. Thurston $1.50
2. Nedra. McCutcheon 1.50
3. The House of Mirth. Wharton... 1.50
4. Rose o' the River. Wiggin..... 1.25
5. My Friend the Chauffeur. Williamson 1.50
6. The Man of the Hour. Thanet... 1.50

We have the above and over 200 titles of the choicest fiction of the best authors of the day.

DESERET NEWS BOOK STORE, 6 Main St.

NEW PIANOS

$150.00

$5.00 a month, no interest. This week only

Daynes & Romney Piano Co.

25-27 East 1st South.

WHERE AMERICAN DERBY WILL BE RUN

Washington Park Club is to Disband and Old Track Cut Up.

NEVER AGAIN AT CHICAGO.

Since Derby Inauguration in 1884, Only One English Horse Has Captured This Classic Event.

News comes from Chicago to the effect that the Washington Park Jockey club of Chicago will pass out of existence shortly, and it comes from a source that cannot be gainsaid. One of the most prominent members of the club stated that the club, not only as a racing organization, but as a social club as well, would cease to exist after the annual meeting of the club, to be held some time this month.

Lawrence A. Young, the president of the club, as well as other prominent officials of the club, refused to be interviewed on the subject, but there can be no doubt as to the truth of the report. In fact, the statement is made that negotiations by a real estate syndicate for the purchase of the club's property, consisting of eighty acres in a district of the city where land is extremely valuable are on the verge of completion.

The Washington Park club's greatest event since its inauguration has been the American Derby, which is one of the extremely few American turf classics known to English turfmen. The efforts made by the club in 1893 to encourage international racing are largely responsible for the fame of the event abroad. In that year the Duke of Hamfort sent a starter to the post in Strathrose, shipping him from England to run in the race. Strathrose was beaten.

In recent years such prominent American turfmen as August Belmont, the late William C. Whitney, James R. Keene, Clarence H. Mackay, H. P. Whitney, H. B. Duryea, Louis V. Bell, etc., have made entries in the stake.

Since its inauguration in 1884, strictly speaking, only one eastern horse has won the event. Highball, Mr. Sheffe's high class colt, capturing it in 1894. He was bred and foaled in Kentucky. From a financial as well as sporting point of view, the retirement of the Washington Park club will be a serious blow to those interested in the sport of kings, the club since 1884 having distributed to turfmen nearly $250,000 each year at it's twenty-five day's meeting.

ON THE RACE TRACK.

Vino Proved Himself One of the Best Two-Year-Olds.

Los Angeles, Cal., Dec. 13.—Vino proved himself one of the best 2-year-olds at Ascot by winning the seven-furlong event today from a good field. Silver Sue was played heavily to win this race, but could do no better than fourth. Four favorites, one second choice and a 6 to 1 chance, were the winners. Weather, clear; track, fast. Results:

First race, Futurity course—Money Muss, 113, Booker, even, won; Prince Ching, 115, Moriarity, 16 to 1, second; Needful, 115, McDaniel, 15 to 1, third. Time—1:11¾. Montresson Radium, Mattie Spencer, Myrtle White Tattenham, Stone Arabia and Handsome Florry also ran.

Second race one mile and a sixteenth—Doctor C, 101, McDaniel, 6 to 5, won; Dixelle, 98, Fischer, 3 to 1, second; Mireina, 104, Booker 11 to 10, third. Time—1:49¾. Ding Dong, Ethel Scruggs, Pyrrho and Josie Wheeler also ran.

Third race, seven furlongs—Vino, 100, Wiley, 16 to 5, won; Chantilly, 100, Kunz, 9 to 2, second; W. H. Carey, 103, Meade, 12 to 1, third. Time—1:27¾. Silver Sue, Stoessel, Azora C, Sherif, Williams and Carrick also ran.

Fourth race, mile and a sixteenth—Bavarian, 93, Walker, 3 to 1, won; Potrero Grande, 108, Miller, 7 to 2 second; The Huguenot, 97, Schaffner, 3 to 1, third. Time—1:48¾. Freeslas, Golden Light, Miss Betty and Exapo also ran.

Fifth race, six furlongs—Alencon, 105, Miller, 11 to 20, won; Cutter, 112, Fischer, 6 to 1, second; Alsono, 109, Waterbury, 10 to 1, third. Time—1:14¼. Susie Christian, Revolt, Oudon, Anona and Bologna also ran.

Sixth race, five and one-half furlongs—Lacene, 110, Dugan, 2 to 1, won; Myrtle D, 100, Wiley, 15 to 1, second; Astraea, 105, Swain 4 to 1, third. Time—1:08¼. Soldad, April's Pride, Josie's Jewel, Czarina, Evelyn Griffin, Salnada, Ana, Streak, Caloax and Heartful also ran.

DOINGS AT INGLESIDE.

San Francisco, Dec. 13.—The feature of the racing at Ingleside today was the easy win of Callaghan, Nealon's handy 3-year-old, who surprised the big bettors by easily winning the Midlothian handicap from the odds on favorite, Graziallo. Five favorites were successful, and the talent had a good day. Weather, cloudy; track, good. Results:

First race, mile and an eighth—Isabellita won, Iras second, Expedient third. Time—1:56½.

Second race, Futurity course—Grasscutter won, Avenalis second, Succeed third. Time—1:11¾.

Third race, five and one-half furlongs—Clandestine won, Jake Ward second, the Roustabout third. Time—1:08¾.

Fourth race, Midlothian handicap, mile and a sixteenth—Callaghan won, Rightful second, Graziallo third. Time—1:47¼.

Fifth race, six furlongs—Taupee won, Instructor second, Mafalda third. Time—1:14½.

Sixth race one mile—Bannockbelle won, Jackful second, Ethel Abbott third. Time—1:42½.

THANKLESS HOME RUN.

One Made by Russ Hall Cost Him Six Dollars.

Many players have received umbrellas, cigars and even dinners for home runs, but few ever suffered the experience of Russ Hall, manager of the Seattle team and formerly a player of prominence in the middle west.

Seattle was playing San Francisco in the Golden Gate city and at a critical stage Russ gave the leather an awful swat and far beyond the outfield fence it sailed. He trotted around and wished he was not manager so the boss could toss him a ten-spot. That hit broke up the game and Hall was much pleased with himself that evening.

He sat out in front of his hotel, the envy of every small boy. While he feasted on this glory an old Irish woman came ambling along. She stopped in front of Russ.

"Are you the man who knocked the ball over the fence today?" she asked.

"I sure am," replied Russ, swelling with pride. "That was a great drive, wasn't it?"

"Well, maybe it was, young man, but it was a bit too great for me. I jis wants to tell yez, this was me told man's anniversary and we was having a little dinner for me friends. The big turkey and the bowl of gravy had just been put on the table when we heard a crash and in came that ball. It landed in the center of that dinner and spoiled my Pat's new red shirt. It will cost you $6 and the sooner you pay the better."

Russ paid and went up to his room to conceal his emotion.

WHY IT SUCCEEDS.

Because It's For One Thing Only, And Salt Lake City is Learning This.

Nothing can be good for everything. Doing one thing well brings success. Doan's Kidney Pills do one thing only.

They're for sick kidneys.

They cure backache, every kidney ill.

Here is Salt Lake City evidence to prove it.

Edward Broun, boilermaker, of 521 East Fifth South, says: "Any man who follows my occupation requires a good, strong sound back and if a boiler-maker has attacks of aching across the loins which forces him when sitting to rise which morning after morning makes him lame and sore across the small of the back, which cost him quite an effort to dress himself, that man is often in misery particularly when he has to bring a strain on every muscle of the loins during the day. I doctored and took a great deal of medicine, but until I commenced using Doan's Kidney Pills, when living in Ogden, I met with very indifferent success. When I commenced the treatment I had very little confidence in obtaining any results, but five or six boxes all told, stopped a very serious attack. Since coming to Salt Lake City I have procured Doan's Kidney Pills at F. J. Hill Drug Co.'s store, knowing that the remedy can be depended upon should recurrences take place."

For sale by all dealers. Price 50 cents. Foster-Milburn Co., Buffalo, N. Y., sole agents for the United States.

Remember the name—Doan's—and take no other.

IN A CLASS ALL BY THEMSELVES.

Whatever may be said or written for or against so-called patent medicines, there is this to be truthfully said of Dr. Pierce's medicines that applies to no other medicines put up for sale through druggists. They are entitled to a place all by themselves because they are neither patent nor secret medicines—all their ingredients being openly printed in plain English on their bottle wrappers. Then again they are entitled to a place all by themselves because they contain not a drop of alcohol in their composition, or make up.

Send your address to Dr. R. V. Pierce, at Buffalo, N. Y., with a request for a *free* booklet, compiled by him from standard medical works and you will learn on reading it that the leading medical writers and teachers of all the several schools of practice endorse and recommend, in the strongest terms possible, each and every ingredient entering into the composition of Dr. Pierce's Golden Medical Discovery for the cure of weak stomach, dyspepsia, catarrh of stomach, "liver complaint," torpid liver, or billiousness, chronic bowel affections, and all catarrhal diseases of whatever region, name or nature. It is also a specific remedy for all such chronic or long standing cases of catarrhal affections and their resultants, as bronchial, throat and lung diseases (except consumption accompanied with severe coughs. It is not so good for acute colds and coughs, but for lingering, or chronic cases it is especially efficacious in producing perfect cures. It contains Black Cherrybark, Golden Seal root, Bloodroot, Stone root, Mandrade root and Queen's root—all of which are highly praised as remedies for all the above mentioned affections by such eminent medical writers and teachers as Prof. Bartholow, of Jefferson Med. College; Prof. Hare, of the Univ. of Pa.; Prof. Finley Ellingwood, M. D., of Bennett Med. College, Chicago; Prof. John King, M. D., late of Cincinnati; Prof. John M. Scudder, M. D., late of Cincinnati; Prof. Edwin M. Hale, M. D., of Hahnemann Med. College, Chicago, and scores of others equally eminent in their several schools of practice.

The "Golden Medical Discovery" is the only medicine put up for sale through druggists for like purposes, that has any *such professional* endorsement—worth more than any number of ordinary testimonials. Open publicity of its formula on the bottle wrapper is the best possible guaranty of its merits. A glance at this published formula will show that "Golden Medical Discovery" contains no poisonous, harmful or habit-forming agents and no alcohol—chemically pure, triple-refined glycerine being used instead. Glycerine is entirely unobjectionable and besides is a most useful ingredient in the cure of all stomach as well as bronchial, throat and lung affections. There is the highest medical authority for its use in all such cases. The "Discovery" is a concentrated glyceric extract of native, medicinal roots and is safe and reliable.

Eminent doctors also praise the ingredients entering into Dr. Pierce's Favorite Prescription.

Dr. John Fyfe one of the Editorial Staff of THE ECLECTIC MEDICAL REVIEW says of Unicorn root (*Helonias Dioica*) which is one of the chief ingredients of the "Favorite Prescription":

"A remedy which invariably acts as a uterine invigorator * * * makes for normal activity of the entire reproductive system." He continues, "in Helonias we have a medicament which more fully answers the above purposes *than any other drug with which I am acquainted.* In the treatment of diseases peculiar to women it is seldom that a case is seen which does not present some indication for this remedial agent." Dr. Fyfe further says: "The following are among the leading indications for Helonias (Unicorn root). Pain or aching in the back, with leucorrhœa; atonic (weak) conditions of the reproductive organs of women, mental depression and irritability associated with chronic diseases of the reproductive organs of women, constant sensation of heat in the region of the kidneys; menorrhagia (flooding), due to a weakened condition of the reproductive system; amenorrhœa (suppressed or absent monthly periods), arising from or accompanying an abnormal condition of the digestive organs and anæmic (thin blood) habit; dragging sensations in the extreme lower part of the abdomen."

If more or less of the above symptoms are present, no invalid woman can do better than take Dr. Pierce's Favorite Prescription, one of the leading ingredients of which is Unicorn root, or Helonias, and the medical properties of which it most faithfully represents.

Of Golden Seal root, another prominent ingredient of "Favorite Prescription," Prof. Finley Ellingwood, M. D., of Bennett Medical College, Chicago, says:

"It is an important remedy in disorders of the womb. In all catarrhal conditions * * * and general enfeeblement, it is useful."

Prof. John M. Scudder, M. D., late of Cincinnati, says of Golden Seal root:

"In relation to its general effects on the system, *there is no medicine in use about which there is such general unanimity of opinion.* It is *universally* regarded as *the* tonic useful in all debilitated states."

Prof. Bartholow, M. D., of Jefferson Medical College, says of Golden Seal:

"Valuable in uterine hemorrhage, menorrhagia (flooding) and congestive dysmenorrhœa (painful menstruation)."

Dr. Pierce's Favorite Prescription faithfully represents all the above named ingredients and cures the diseases for which they are recommended.

Of Black Cohosh, another ingredient of "Favorite Prescription," Prof. John King, M. D., author of the AMERICAN DISPENSATORY, says:

"In the painful conditions incident to imperfect menstruation, its remedial action is fully displayed. By its special affinity for the female reproductive organs, it is an efficient agent for the restoration of suppressed menses. In dysmenorrhœa (painful periods), *it is surpassed by no other drug,* being of greatest utility in irritative and congestive conditions of the uterus and appendages, characterized by tensive, dragging pains, resembling the pains of rheumatism. It is a good remedy for the reflex 'side-ache' of women. It should be remembered in rheumatism of the uterus, and in uterine leucorrhœa."

Blue Cohosh root, and Yellow Lady's Slipper root, the two remaining ingredients not mentioned above, have just as strong endorsements for their curative merits in diseases peculiar to women, but we have room for no more. "Favorite Prescription" is a happy and harmonious compound of the above mentioned ingredients and faithfully represents them in curative results.

The foregoing are only a few brief extracts taken from amongst the voluminous endorsements which the several ingredients entering into Dr. Pierce's Favorite Prescription have received from the most eminent medical writers of *all* the different *schools* of medicine. After reading them who can doubt that Dr. Pierce has selected and compounded his "Prescription" from the most valuable ingredients known to the medical profession for the cure of those chronic diseases of women for which he recommends it? A far more extensive endorsement will be mailed *free,* in form of a booklet of extracts, from standard medical works, to any one sending name and address to Dr. R. V. Pierce, Buffalo, N. Y., and requesting the same.

Dr. Pierce's Pleasant Pellets are tiny, sugar-coated anti-bilious granules. They regulate and invigorate Stomach, Liver and Bowels. Do not beget the "pill habit," but cure constipation. One or two each day for a laxative and regulator, three or four for an active cathartic. Once tried always in favor.

BASKETBALL GAME.

Y. M. C. A. Getting Ready for Contest with B. Y. C.

The Y. M. C. A. basketball team is working hard for the contest with the B. Y. C. team, which is scheduled for Saturday evening at the Y. M. C. A. "gym." Smith will play center, and is counted on to get the jump on the ball, and thus allow the Y. M. C. A. style of play to go through according to signal. This will be the first appearance of the entire Y. M. C. A. senior team this season.

BANQUET FOR U. TEAM.

Tonight at the Alta club the University of Utah football heroes will feast as the guests of a number of prominent alumni of the institution. Only men who have won the "U" will attend, and after the dinner speeches on the athletic situation and the policy for next year will be made.

WITH THE BOWLERS.

Business Men Took Three Games from The Missourians.

HOW THEY STAND.

	Won.	Lost.	P.C
Crescents	22	5	.815
Tuxedos	18	6	.750
Business Men	19	8	.704
Senators	17	9	.625
Missourians	10	17	.370
Railroads	11	16	.407
Brilliants	7	20	.259
Stars	3	24	.111

The Business Men captured three games from the Missourians last evening. The scores:

BUSINESS MEN.

Zimmerman	202	202	152—557
C. S. Williams	149	152	189—491
Mays	189	223	188—600
Hanes	230	186	167—583
A. W. Smith	184	194	208—586
Totals	945	957	915—2817

Averages—Zimmerman, 185 2-3; Williams, 163 2-3; Mays, 200; Hanes, 194 1-3; A. W. Smith, 195 1-3.

MISSOURIANS.

Todd	125	157	178—460
Ferron	223	191	181—595
Anderson	155	167	159—481
Crabbe	171	132	177—480
Dedekind	149	169	174—492
Totals	823	816	869—2518

Averages—Todd, 153 1-3; Ferron, 201 2-3; Anderson, 160 1-3; Crabbe, 160; Dedekind, 164.

COMMERCIAL LEAGUE SCORES.

Harris	167	168	147—482
McAllister	193	174	144—511
Burton	132	172	139—443
Olson	156	216	157—529
Silvers	183	208	151—542
Totals	811	938	738—2487
McHayne	153	144	205—502
Smith	112	146	134—392
Gifford	172	126	116—414
J. Quinn	207	141	147—495
Lock	137	104	95—336
Totals	751	661	727—2139

TALK FROM FITZ.

Explains Just How He Will Knock Out Jack O'Brien.

"I am going to win my fight with Philadelphia Jack O'Brien by knocking him out with a right to the jaw.

"The blow will land when we are at close quarters. I have won many fights with that punch. It is a short-arm jolt which, though it travels but four or five inches, has all my strength and weight behind it, and is a crusher. When it reaches the point of the jaw properly, there is nothing left to the fight but the count of ten. This punch will end Jack O'Brien's championship aspirations as he crawls through the ropes and faces me." The above is what old man Fitz hands out.

According to advice from San Francisco, the Fitzsimmons-O'Brien fight holds the public attention at the present time, and "dope" on both ends of the battle is flying like sawdust in a sawmill.

From the general run of the conversation one is led to believe that O'Brien will lead off a slight favorite in the betting; but this is mere conjecture, as no money is ever laid on a fight here until at least a week before the date of the fight.

He is limbering up preparatory to a hard siege of training, and will not overlook a thing in the shape of conditioning himself. He talks in a most confident manner, and already has won over a bunch of admirers from the O'Brien camp who thought it a walkover for the Quaker.

Jack O'Brien says it savors a good deal of reveling in luxury to be able to train on and on, from day to day and week to week, without having to jump here and there an box at the one-night stands.

"FITZ IS ALL IN."

This is the Report that Comes From San Francisco.

San Francisco, Dec. 14.—"Fitz is all in." This is the word that is going round in sporting centers today. Whether it is the truth or an attempt to get odds on the veteran in his coming fight with Jack O'Brien, remains to be seen. Persistent stories that Fitz could not get into condition have been circulated by Coffroth's rivals in the promoting line, but the latest one is vouched for by people not interested in any fight club.

The report is based upon the statement that Fitz was discovered in a state of exhaustion on the road, and that he had to lean against a building for support, and had barely strength to move on when spectators discovered his plight.

It would not be at all surprising if an old man could not stand the rigors of road work to the extent a more youthful man could, and it is quite possible that Fitz laid out more work than he could expect to do. His trainers complain that the veteran is anxious to do stiffer training stunts than are necessary, and it may be that he tried to do too much in the way of racing along the road.

There are many who take the stories with a grain of salt, and believe they are put out solely to induce the bettors to give odds on the more youthful opponent of the freckled warrior.

While it may be that the above will be "taken with a grain of salt" by right fans on the coast and elsewhere, there are a great many Salt Lakers who will believe the report is based on fact. How Fitz "fell down" in his training stunts for the proposed battle with Sheck is still fresh in the minds of local fight fans. Persons out Farmington way said that Fitz used to run along the road for half a mile or so, find a nice shady spot and rest his weary bones. He would then trot back to Lagoon and report a six-mile run. As the days went by it was evident to anyone who took the trouble to observe that Ruby Robert would never get into fit condition to give battle to a tough man. Salt Lakers will not be surprised if there is no fight at Frisco on the 20th.

Of Interest to Mothers.

Thousands of little ones die every year of croup. Most of them could have been saved by a few doses of Foley's Honey and Tar, and every family with children should keep it in the house. It contains no opiates and is safe and sure. Mrs. George H. Picket, San Francisco, Cal., writes: "My baby had a dangerous attack of croup and we thought she would choke to death, but one dose of Foley's Honey and Tar relieved her at once after other remedies had failed. We are never a minute without it in the house." For sale by F. J. Hill Drug Co.

ONLY $44.50

To Chicago and Return.

Via the O. S. L. and U. P., December 14th, and 15th. Tickets good for return to January 5th, 1906. See agents for further particulars.

A RARE CHRISTMAS BOOK FOR UTAHNS.

That rare art work entitled "Pictures of An Inland Sea," written and illustrated by Alfred Lambourne, is now almost out of print. The few remaining copies are in possession of the Deseret News Book Store, who will offer them at bargain prices for the holidays. This book was one of the most popular of all Christmas gifts sold last year. The former price was $1; now 50 cents in the handsomest binding. In paper 25 cents. Special terms to agents and dealers. A more beautiful present on a Utah subject could not be selected by anyone desiring to remember a friend abroad.

Call immediately at the Book Store before the limited supply is exhausted.

THE GREAT TRANS-CONTINENTAL ROUTE

The Railway System known as the "NEW YORK CENTRAL LINES" is the real transcontinental route; its trains connect with every line across the continent, and through every gateway from Montreal on the north to New Orleans on the south. This system now operates more than 12,000 miles of railway east of Chicago and St. Louis and forms the "GREAT CENTRAL RAILWAY SYSTEM OF AMERICA." For particulars of a trip east, apply to or call on Erwin Tears, Colorado Passenger Agent, 1017 Seventeenth St., Denver.

BIG RABBIT HUNT

At Indianola, Sunday, Dec. 17th.

Special train leaves D. & R. G. depot at 8:30 a. m. Returning, leaves Indianola at 5:00 p. m. Fare, $1.50 round trip. Rabbits are reported to be thick. Everybody invited.

BERNARD MACFADDEN'S LATEST BOOKS.

The Best Books on Health and Sex Ever Written.

Marriage, Cloth, postpaid	$1.00
Power and Beauty of Superb Womanhood, postpaid	1.00
The Trainer's Anatomy, postpaid	1.00
Superb Virility of Manhood, postpaid	1.00
Diseases of Men, postpaid	1.00
Health, Beauty, Sexuality, postpaid	1.00
How Success is Won, postpaid	1.00
Physical Culture for Baby, postpaid	1.00
Building of Vital Power, postpaid	1.00
Physical Culture Cook Book, postpaid	1.00
Fasting Hyropathy and Exercise, postpaid	1.00
Strong Eyes, postpaid	1.00
Hair Culture, postpaid	1.00
Strength from Eating	1.00
Natural Cure for Rupture	1.00
Science of Muscular Development, postpaid	1.00
How to Box, paper	.25

We are the State Agents for Physical Culture Publishing Co.

DESERET NEWS BOOK STORE.

"DRUNKENNESS"

Cigarette And Tobacco Habits Cured by

TRIB.

Each package contains 16 fluid ounces, is taken by the mouth, is taken privately. The patient enjoying the same freedom while taking "TRIB" that he would in any other time in life.

Virges & Co., Leading Druggists, Tacoma, Wash, writes:

"We enclose herewith check covering "TRIB" invoice to date. We are both surprised and gratified at the success we are having with "TRIB." We find it easier to sell at $12.50 per treatment than any of the dollar preparations in this line. We are confident that we will sell many times our contract for you."

It requires about four weeks to complete a cure with "TRIB". We have the first failure yet to find where the party taking "TRIB" was sincere. With each treatment we give you an absolute GUARANTEE to cure you. Price $12.50 for four week's treatment and a cure.

F. C. Schramm, Cor. 1st So. and Main Sts., "where the cars stop."

Doull Drug Co., Owl corner, next door to new Postoffice. Sole Agents

W. S. HUDSON,

DENTIST

107 South Main St.

The very first requisite for beauty, health, strength, economy, pleasant smiles, and pretty teeth is the services of an artistic, scientific experienced Dentist.

Salt Lake Turf Exchange

208 MAIN STREET.

Direct wire for all Sporting Events. CALIFORNIA and EASTERN RACES.

Lewis' 98 % Lye,

Powdered and Perfumed (Patented.)

The strongest and purest made. Unlike other Lyes, it is finely powdered, packed in a can having two lids, one easily cut and the other removable for constant use. It will make the best Perfumed Hard Soap in 20 minutes without boiling. It is the best for cleansing waste pipes, disinfecting sinks, closets, cleaning paints, bottles, barrels; washing trees and killing insects; for engineers' and machinists' uses; for painters, to remove old paints, etc.

PENNSYLVANIA SALT MFG. CO., Proprietors, Phila., Pa.

SUMMONS.

In the District Court of the Third Judicial District of the State of Utah, County of Salt Lake. C. S. Vadner, Plaintiff, vs. Elvira Macdonald, otherwise known as Mrs. William F. Macdonald, Defendant. The State of Utah, to the Said Defendant: You are hereby summoned to appear within twenty days after the service of this summons upon you if served within the County in which this action is brought, otherwise, within thirty days after service, and defend the above entitled action; and in case of your failure so to do, judgment will be rendered against you according to the demand of the complaint, which within ten days after the service of this summons upon you will be filed in the above entitled court.

FRICK, EDWARDS & SMITH, Plaintiff's Attorneys.

P. O. Address 611 McCornick Bldg., Salt Lake City, Utah.

THE CROWN BOWLING PARLOR

Ind.' Phone 2204. 22 W. 3rd So.

9 Full Regulation Alleys. 2 Private Alleys for Party and Club Use. Free Instructions to New Beginners. Ladies' Trade Solicited.

PROBATE AND GUARDIANSHIP NOTICES.

Consult County Clerk or respective signers for further information.

IN THE DISTRICT COURT, Probate Division, in and for Salt Lake County, State of Utah. In the matter of the estate of Elizabeth Bouck, Deceased. Notice.—The petition of John F. Bouck and William Bouck, praying for the issuance to John F. Bouck, of letters of Administration in the estate of Elizabeth Bouck, deceased, has been set for hearing on Saturday, the 23rd day of December, A. D. 1905, at 10 o'clock a. m., at the County Court House, in the Court Room of said Court, in Salt Lake City, Salt Lake County, Utah.

Witness the Clerk of said Court with the seal thereof affixed, this 6th day of December, A. D. 1905.

(Seal) J. U. ELDREDGE, JR., Clerk.
By W. H. Farnsworth, Deputy Clerk.
Moyle & Van Cott, Attorneys for Petitioners.

NOTICE TO CREDITORS.—IN THE estate of John E. Cox, Deceased. Creditors will present claims with vouchers to the undersigned at room 314-315 D. F. Walker Blk., Salt Lake City, Utah, on or before the 16th day of March, A. D. 1906. Signed Martha E. Cox, administratrix for the estate of John E. Cox, deceased.

Date of first publication Nov. 18, A. D. 1905.

Breeden & Farnsworth, Attorneys for Estate.

IN THE DISTRICT COURT, Probate Division, in and for Salt Lake County, State of Utah. In the matter of the estate of Robert P. Van Dyke, deceased. Notice.—The petition of Eliza C. Van Dyke, administratrix of the estate of Robert P. Van Dyke, deceased, praying for an order to sell the following described personal property of said decedent, to-wit: 350 volumes of books called "Utah As it Is," has been set for hearing on Saturday, the 23rd day of December, A. D. 1905, at 10 o'clock a. m. at the county court house, in the court room of said court, in Salt Lake City, Salt Lake County, Utah.

Witness the clerk of said court with the seal thereof affixed this 12th day of December, A. D. 1905.

(Seal.) J. U. ELDREDGE, Clerk.
By W. H. FARNSWORTH, Deputy Clerk.
Evans & Evans, Attorneys for Estate.

IN THE DISTRICT COURT, Probate Division, in and for Salt Lake County, State of Utah. In the matter of the estate of Henry Harries, deceased. Notice.—The petition of Mary R. Harries and Benj. R. Harries, administrators of the estate of Henry Harries, deceased, praying for an order of sale of real property of said decedent, and that all persons interested appear before the said Court to show cause why an order should not be granted to sell so much as shall be necessary, of the following described real estate of said deceased, to-wit:

Beginning 7 rods south of the northeast corner of lot one (1) block twenty-one (21), plat "B," Salt Lake City survey, and running thence south three (3) rods, west five (5) rods, north three (3) rods, and thence east five (5) rods, to the place of beginning.

Commencing sixty feet (60 feet) east from the southwest corner of lot three (3), block seventy-four (74), plat "A," Salt Lake City survey, and running thence east thirty-nine (39) feet 3 inches, thence north nine and one-half (9½) rods, thence west thirty-nine (39) feet, three (3) inches, thence south nine and one-half (9½) rods, to place of beginning, being in and a part of the northwest quarter of section six (6), township one (1) south of range one (1) east of Salt Lake Meridian, has been set for hearing on Saturday, the 23rd day of December, A. D. 1905, at 10 o'clock a. m., at the County Court House, in the Court Room of said Court, in Salt Lake City, Salt Lake County, Utah.

Witness the Clerk of said Court, with the seal thereof affixed this 5th day of December, A. D. 1905.

(Seal) J. U. ELDREDGE, JR., Clerk.
By W. H. Farnsworth, Deputy Clerk.
B. Clegg, Attorney for Estate.

IN THE DISTRICT COURT, Probate Division, in and for Salt Lake County, State of Utah. In the matter of the estate of Henry A. Lewis Deceased. Notice.—The petition of Arthur F. Barnes, administrator of the estate of Henry A. Lewis, deceased, praying for the settlement of final account of said administrator and for hearing on Saturday, the 23rd day of December, A. D. 1905, at 10 o'clock a. m., at the County Court House in the Court Room of said Court, in Salt Lake City, Salt Lake County, Utah.

Witness the Clerk of said Court with the seal thereof affixed this 11th day of December, A. D. 1905.

(Seal) J. U. ELDREDGE, JR., Clerk.
By W. H. Farnsworth, Deputy Clerk.
A. S. Fowler, Attorney.

IN THE DISTRICT COURT, Probate Division, in and for Salt Lake County, State of Utah. In the matter of the estate of Ishmael Phillips, Deceased. Notice.—The petition of Willard C. Burgon, the administrator of the estate of Ishmael Phillips, deceased, praying for an order to sell the following described personal property of said decedent to-wit: Two cows, 25 chickens, harnesses, 2 vehicles, household goods, has been set for hearing on Saturday, the 16th day of December, A. D. 1905, at 10 o'clock a. m., at the County Court House, in the Court Room of said Court, in Salt Lake City, Salt Lake County, Utah.

Witness the Clerk of said Court with the seal thereof affixed this 2nd day of December, A. D. 1905.

(Seal) J. U. ELDREDGE, JR., Clerk.
By W. H. Farnsworth, Deputy Clerk.
Thomas & Maycock, Attorneys for Estate.

IN THE DISTRICT COURT, Probate Division, in and for Salt Lake County, State of Utah. In the matter of the estate of Joseph Cordon Snelgrove, Deceased. Notice.—The petition of William K. Snelgrove, administrator of the estate of Joseph Cordon Snelgrove, deceased, praying for the settlement of final account of said William K. Snelgrove, administrator and for the distribution of the residue of said estate to the persons entitled, has been set for hearing on Saturday, the 23rd day of December, A. D. 1905, at 10 o'clock a. m., at the County Court House, in the Court Room of said Court, in Salt Lake City, Salt Lake County, Utah.

Witness the Clerk of said Court with the seal thereof affixed this 7th day of December, A. D. 1905.

(Seal) J. U. ELDREDGE, JR., Clerk.
By W. H. Farnsworth, Deputy Clerk.
Thomas & Maycock, Attorneys for Administrator.

IN THE DISTRICT COURT, Probate Division, in and for Salt Lake County, State of Utah. In the matter of the estate of Eddie Thomas Snelgrove, Deceased. Notice.—The petition of William K. Snelgrove, administrator of the estate of Eddie Thomas Snelgrove, deceased, praying for the settlement of final account of said William K. Snelgrove, administrator and for the distribution of the residue of said estate to the persons entitled, has been set for hearing on Saturday, the 23rd day of December, A. D. 1905, at 10 o'clock a. m., at the County Court House, in the Court Room of said Court, in Salt Lake City, Salt Lake County, Utah.

Witness the Clerk of said Court with the seal thereof affixed this 7th day of December, A. D. 1905.

(Seal) J. U. ELDREDGE, JR., Clerk.
By W. H. Farnsworth, Deputy Clerk.
Thomas & Maycock, Attorneys for Administrator.

REDEMPTION OF CHURCH BONDS.

Series A.

Salt Lake City, Utah, Dec. 7th, 1905.—Notice is hereby given that pursuant to the terms of the Bonds of the Church of Jesus Christ of Latter-day Saints, Lorenzo Snow, Trustee in Trust, dated December 31st, 1896, there being sufficient money in the Sinking Fund for that purpose, the following described bonds of Series A are hereby called for redemption on the 1st day of January, 1906, viz.:

$500 Bonds Nos. 38 to 200 inclusive	$71,500