TAKE NOTICE

A Few Reasons Why You Should Buy Your Shoes of Us:

1st. Because we allow no man in our line to undersell us.

2nd. We buy none but the very best and direct from the manufacturers, enabling us to save you at least 5 per cent. on Jobbers' prices.

3rd. We are up with the times and carry all the latest novelties of the day in Fine Shoes.

4th. Because our motto has always been kind courtesy to all customers, whether they buy or not.

5th. We always lead, our competitors follow.

6th. We give you this information free, and we give it cheerfully.

Newman-Nott Shoe Co.,

THE UP-TO-DATE

SHOE DEALERS

OF

57 MAIN STREET, Salt Lake City.

Saltair Beach.

TIME CARD.

Leave Salt Lake City:	Arrive Salt Lake City
10:15 a. m.	12:30 p. m.
2:15 p. m.	4:30 p. m.
3:45 p. m.	6:00 p. m.
5:45 p. m.	8:45 p. m.
7:15 p. m.	9:45 p. m.

Fare for the round trip, 50 cents.

N. W. CLAYTON, Mgr.

Cure that cough with Godbe Pitts old time Cough Balsam—never fails.

Keep your deals and store receipts, including tickets, in a safety deposit box at Zion's Savings Bank & Trust Co. Rent $2 per year; keys accessible to a few days only each month. Ladies specially invited to call and see vaults.

Take all your prescriptions to old reliable Godbe Pitts Drug Store.

Get your abstracts of title at the County Recorder's Office. They are made directly from the original records. W. SILVY CHIDSEY, Recorder.

Weber Coal Company sell Lump Coal at $5.00; Stove, $4.50; Nut $4.50. Clean coal and full weight. Tel. 411.

DESERET EVENING NEWS.

WEDNESDAY, SEPTEMBER 4, 1895.

SILK CULTURE.

Facts Concerning Growing of the Silk Worm.

A treatise on the silk worm and its habits has been lately printed at Logan, Utah, edited by S. Knight. It is a translation from the Japanese, in which language it was written by Tomoka Kakumura, the great authority on silk culture in Japan.

Kakuji is a friend of Kakumura, and is himself well informed on this subject. His translation is made into the best of English, and his arrangement of the matter is good. He first takes up the subject of the selection of eggs and the manner of caring for and hatching them; then the five successive sizes, the consumption of food and the method of handling the moths to secure the production of eggs; and lastly, he gives a few paragraphs on the cultivation of young seeds of the mulberry.

In the pamphlet, thirty-two pages, there are eleven illustrations besides a number of charts. A table showing how much the worm grows, how the various moults are managed, and what quantity of leaves should be given in consistency with their growth, accompanies the consideration of each age.

This treatise is for sale at the Deseret Evening News office at the price of twenty-five cents. It is certainly worth this sum to those who are interested in the subject or desire to gain information upon it, as it is probable that some day the industry of silk culture will be one of the important ones of this country.

NICKLE SUNDAY.

Changed from September 1 to October 27, 1895.

To Sunday School Superintendents:

Please take notice that "Nickle Sunday" has been changed from the first Sunday in September to the last Sunday in October. Small envelopes and circular of instructions will be mailed to each school.

GEO. Q. CANNON,
GEO. GODBARD,
KARL G. MAESER,
Gen. Supt's of Sunday Schools.

August 30, 1895.

Information Wanted.

Dr. W. K. Sears, of this city, has received the following letter of inquiry from Rev. G. H. Fenn, of the Epworth church, Tacoma, Washington, to either of whom, or to the address mentioned in the letter, information may be sent:

Mr. Joseph Newham, of Kent, Ohio, had a sister by the name of Mrs. Wm. Bennett who, with her husband and children, moved to Utah, probably Salt Lake City, in the latter part of the fifties or early part of the sixties. If the parents are dead the children yet may be living there. They evidently were of the Mormon faith. He is very anxious to gain reliable information about them. He has written several times but has received no reply. I take it that you might forward him with the information desired. Address Mr. Newham at Seattle, 219 Market St., Wash.

Fort Douglas Concert.

The following is the program for the concert given by the Sixteenth U. S. infantry band, John F. Klein, leader, at Fort Douglas, this evening, at 6 p.m.:

Star Spangled Banner.
Overture, La Gazza ..... Rossini
Sex Dance fr. Ballet, Cavalleria Rusticana ..... Mascagni
Valse Rapsodie, La Source ..... Morse
Selection from Fra Diavolo ..... Auber
Serenade ..... Widmann
The Jolly Musicians ..... Ascher
Hail Columbia.

Judge Dandy in Town.

In company with Mr. Hanley D. Johnson, the editor of the News paid a brief visit this morning to Judge E. S. Dandy of Omaha, whom they found resting on two chairs in patient seclusion in his private car in the Union Pacific yards, while the depot employes were sweeping, dusting and wiping it after its recent journey. The judge and his party reached the city yesterday after a somewhat protracted visit at various Colorado points, and on Monday here will go northward. They expect of course to take part in the Iowa, Nebraska and Colorado reunion at Shelby tomorrow.

The circumstances of the accident to the well-known jurist were given in these columns soon after it occurred, which was about the end of June at the Hot Springs, South Dakota. Though his leg was broken in at least two places and otherwise badly crushed and injured—all of which the judge says subsists it and more use as a leg at present, he cheerily observes that he is improving and has confidence that in one time he will be all sound as ever.

Judge Dandy and Mr. Johnson of this city are long-time friends and their conversation as to old acquaintances and scenes was very interesting. The judge is noted in quite well-known in Utah as one of the West generally, and to all such quarters sincere wishes will be extended for his speedy recovery.

Factory Hands' Gratitude.

Saturday, August the 31st, was indeed a "red letter" day for the employees of the Z. C. M. I. shoe and clothing factories and their friends, who through the courtesy of the directory and superintendency of I. M. Ingalls, were enabled to spend a most enjoyable day at Garfield Beach. The program of sports was very interesting and the many valuable and useful prizes were ardently contested for by both old and young.

The employees feel they cannot speak too highly of their genial manager, Mr. Geo. Romney Jr., and take his opportunity of extending him their sincere thanks for his unceasing efforts and indefatigable labors in working to hard to secure to all such a pleasant day of recreation. They also extend their thanks to the directory and superintendency for their kindness and generosity in furnishing free transportation and contributing to the prizes, and to Capt. Burton and wife for the many courtesies received at the Beach.

San Juan Conference.

The quarterly conference of the San Juan Stake was held at Monticello, San Juan county, Utah, Saturday, Aug. 24, 1895. Elders Brigham Young and George Reynolds were present, also Prest. F. A. Hammond and counsel and most of the High Council and Bishops and a good attendance of Saints. By the reports given at the conference the Stake is in very prosperous condition. Elder Young discoursed upon the principles of faith and works, and Elder Reynolds in the interest of Saints schools.

The general and local authorities were unanimously sustained. There was only one day of conference on account of the Saints school convening, which was held Sunday, the 25th.

Good crops have been raised in this Stake this season. There are quite a number of improvements going on, and the Saints are improving both spiritually and temporally.

CHAS. E. WALKER,
Stake Clerk.

Distribution of Chairs.

Quite a lively runaway occurred on First South street last evening. As P. W. Maisen's team was standing in front of his furniture store attached to a wagon load of chairs, they mutually agreed upon going home and started on First South street at a terrific pace. Chairs were strewn all along the street, and several parties narrowly escaped serious injury. The team kept on until it reached Fourth East when the wagon collided with an electric light pole, detaching it from the horses and allowing them to go with greater freedom. This they did only to be speedily reached home, well satisfied with the quick run which they had made.

Salt Lake Stake Conference.

The quarterly conference of the Salt Lake Stake of Zion will convene in the Assembly Hall, Salt Lake City, on Saturday, September 7th, at 10 a. m. and 2 p. m., and in the Tabernacle on Sunday, the 8th, at 10 a. m., 2 p. m. and 7:30 p. m.

The Bishopric of wards, presidency of quorums and all the auxiliary organizations will take due notice and govern themselves accordingly.

Your Brethren,
ABRAM H. CANNON,
JOSEPH E. TAYLOR,
CHARLES W. PENROSE,
Presidency of the Salt Lake Stake of Zion.

All over.

Those who have used Dr. King's New Discovery know its value, and those who have not, have now the opportunity to try it Free. Call on the advertised druggists and get a Trial Bottle, Free. Send your name and address to H. E. Bucklen & Co., Chicago, and get a sample box of Dr. King's New Life Pills, Free, as well as a copy of Guide to Health and Household Instructor, Free. All of which is guaranteed to do you good and cost you nothing. For sale by Z. C. M. I. Drug Department.

Free Pills.

Send your address to H. E. Bucklen & Co., Chicago, and get a free sample box of Dr. King's New Life Pills. A trial will convince you of their merits. These pills are easy in action and are particularly effective in the cure of Constipation and Sick Headache. For Malaria and Liver trouble they have proved invaluable. They are guaranteed to be perfectly free from every deleterious substance and to be purely vegetable. They do not weaken by their action, but by giving tone to stomach and bowels give by invigorate the system. Regular size 25c per box. Sold by Z. C. M. I. Drug Department.

Bucklen's Arnica Salve.

THE BEST SALVE in the world for Cuts, Bruises, Sores, Ulcers, Salt Rheum, Fever Sores, Tetter, Chapped Hands, Chilblains, Corns, and all Skin Eruptions, and positively cures Piles, or no pay required. It is guaranteed to give perfect satisfaction or money refunded. Price 25 cents per box. For sale by Z. C. M. I. drug department.

THE OFFICIAL ROUTE.

To the Democratic State Convention.

The Union Pacific has been selected as the official line to the Democratic State Convention, at Ogden, September 5. The official train will leave Union Pacific depot at 8:30 a. m. and run through in forty-five minutes. Trains will also leave at 2 and 9 a. m., 4:30 and 7 p. m. Special, returning, will leave Ogden forty minutes after convention adjourns.

Louisville and return $12.30, via Rio Grande Western Ry.

Effective September 6, 7 and 8, the R. G. W. announces rate of $12.30 to Louisville and return. Two trains daily. For further particulars call on L. A. Benton, agent, No. 15 West Second S. or R. G. W.

TO OGDEN AND RETURN.

Via Union Pacific.

For the Democratic State Convention, the Union Pacific will sell round trip tickets to Ogden, September 4 and 5, good returning until September 6, trains will leave 7:30, 9 a. m. and noon, 3:30 p. m. and 4:30 and 7 p. m. Special, returning, will leave Ogden forty minutes after convention adjourns.

"65 not 35," means that Miller & Miller have moved their coal office from 39 to 43 West Second South St. Phone 65. "Coal that ignites."

Purest and best Hewlett Brother's new High Grade Three Crown Baking Powder.

Coloring, Scribner's Lows, will be repaid you by honest reliable results. Sold after 5 p. m. Rally for the day, you'll enjoy it.

Jas. Lutby, of Le Roy, N. Y., says "I have been troubled with indigestion and biliousness for years. Parks' Tea has cured me." For sale by F. J. Hill & Co., and Nelden Judson Drug Co. 2

For bargains in Lumber, Lath, Shingles, Sash, Doors and Mouldings, go to Tryon, Romney, Armstrong Co., 101, 103, 105 West Second South St.

TAYLOR, ROMNEY, ARMSTRONG COMPANY.

Buy all your medicines at Godbe Pitts Drug Co.

Call up telephone No. 32 and we will fetch your horse and shoe it. Prices reasonable.

Pendleton & Sykes, 428 South State.

Parks' Pain Cure for the liver and kidneys never disappoints. For sale by F. J. Hill & Co., and Nelden Judson Drug Co.

The purest Cream Tartar made is used in the manufacture of High Grade Three Crown Baking Powder.

GARFIELD BEACH TRAINS.

From September 1 it will Run as Follows:

Leave Salt Lake.	Arrive Garfield.	Leave Garfield.	Arrive Salt Lake.
10:45 a.m.	11:15 a.m.	11:30 a.m.	1:00 p.m.
3:45 p.m.	4:15 p.m.	4:30 p.m.	6:00 p.m.
7:45 p.m.	8:15 p.m.	8:30 p.m.	9:00 p.m.
10:45 p.m.	11:15 p.m.	11:30 p.m.	1:00 a.m.

* Daily except Sunday.

Music by Olsen's orchestra every afternoon and evening. Depot, corner First South and Fourth West. Fare for round trip 50 cents. City ticket office, 201 Main Street.

D. E. BURLEY,
Gen'l Agt. Pass. Dept.

Do you ever think

That you cannot be well unless you have pure blood? If you are weak, tired, languid and all run down, it is because your blood is impoverished and has lost vitality. These troubles may be overcome by Hood's Sarsaparilla because Hood's Sarsaparilla makes rich, pure blood. It is, in truth the great blood purifier.

Hood's Pills cure liver ills, constipation, biliousness, jaundice, sick headache, indigestion.

Night Reading.

I have decided to organize classes for the study of sight reading, to commence on Wednesday evening, Sept. 4th, and would advise members of choirs, quartettes, choruses and all who desire to become practical sight readers to enroll their names without delay.

Price for a course of ten weeks $2.00. Leave name and learn full particulars at Dayton & Clarke's Music Store.

Prof. Geo. CARELESS,
Residence, 205 East Second South.

Notice of Removal.

M. Kopp, the candy man has moved to 111 South West Temple.

Ask your grocer for Macondray & Co's. M. M. Tea.

C. S. Martin always smiles and he will satisfy you in every particular.

Try it Office under McCornick Bank. Phone 564.

Buy all your drugs and medicines at old reliable Godbe Pitts Drug Store.

A Handsome Complexion

Is one of the greatest charms a woman can possess. Pebeco's Complexion Powder gives it.

THE RISING SUN STOVE POLISH AND SUN PASTE

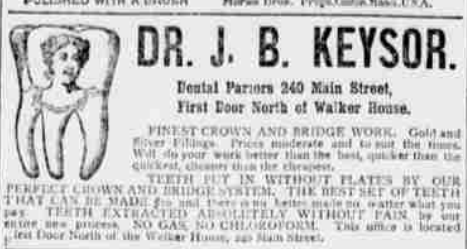

"IN CAKES FOR GENERAL BLACKING APPLIED AND POLISHED WITH A BRUSH"

SUN PASTE "FOR A QUICK AFTER-DINNER SHINE APPLIED AND POLISHED WITH A CLOTH"

Morse Bros. Props. Canton, Mass. U.S.A.

DR. J. B. KEYSOR.

Dental Parlors 240 Main Street, First Door North of Walker House.

FINEST CROWN AND BRIDGE WORK. Gold and Silver Fillings. Prices moderate and to suit the times. Will do your work better than the best, quicker than the quickest, cheaper than the cheapest.

TEETH PUT IN WITHOUT PLATES BY OUR PERFECT CROWN AND BRIDGE SYSTEM. THE BEST SET OF TEETH THAT CAN BE MADE $10 and there is no better made no matter what you pay. TEETH EXTRACTED ABSOLUTELY WITHOUT PAIN by our entire new process. NO GAS, NO CHLOROFORM. The office is located first Door North of the Walker House, 240 Main Street.

AXMINSTER,
WILTON, VELVET,
MOQUETTE,
BODY BRUSSELS,
TAPESTRY,
INGRAIN, HEMP

CARPETS.

Fall season's assortment now complete, and hard times prices still prevail.

GET MORE THAN ONE BID ON YOUR WALL PAPERING,

And then you know you are buying it right. We have the largest and best selected stock, and are never undersold.

H. Dinwoodey Furniture Com'y.

Do You Buy

Anything in the line of

MEN'S FURNISHING GOODS?

If you do, call and see our stock. If low prices for good articles are what You want, they will be found At the

S. P. Teasdel Co.,

132 MAIN STREET.

ESTABLISHED 1876.

Buckle & Son,

THE POPULAR

—TAILORS,—

Main Street, Opposite Walker House

ARE YOU GOING TO GET MARRIED SOON?

If you are

Don't make a mistake

In buying a cook stove, but

Come to Headquarters. 67 Main St.,

And buy one that will bake, and

You will be "happy ever afterward."

We also carry a full line of Kitchen Utensils, and are selling them at hard times prices.

JAMES-SPENCER-BATEMAN COMPANY.

FOR YOUR SHOES GO TO

SOLOMON BROTHERS.

Our GOODYEAR WELTS, for Ladies and Gentlemen, are Unsurpassed.

SCHOOL SHOES

In Great Variety and of Most Durable Kinds. Wholesale and Retail.

70 MAIN STREET, - - - Salt Lake City.

White & Sons Co.

GENERAL MARKET,

22 and 24 W. First South.

ALWAYS WELCOME

To every household is dear, and of all brands, none is more acceptable than our fine family flour, which we are now selling from $1.25 to $4.00 per hundred. Where this flour is used, poor bread is unknown. Nothing in the world goes further toward making a table what it should be than good bread. The ability to make it is the housekeeper's pride and the unimpassed value of our flour for the purpose makes the housekeeper's delight. Don't fail to order a barrel at once from the leading grocery in Salt Lake.

The World's Greatest Piano!

STEINWAY.

STEINWAY.

Call and see these famous instruments. An elegant stock just arrived.

Calder's Music Palace,

45-47 EAST FIRST SOUTH.

SALT LAKE CITY BREWING CO.

We are again in the lead against all competitors, with our Extra Pale Pressed Lager Beer, Half and Half, and Extra Fine X X X Stout Porter. In any quantity, in kegs or bottles.

Telephone 17.

JACOB MORITZ,
Gen'l. Manager.

SAPONIFIER.

Pennsylvania Saponifier is the original and only reliable concentrated Lye for family soap making and general household uses. Beware of counterfeits. The success of this article has induced unscrupulous parties to imitate it. None genuine unless Pennsylvania Salt Manufacturing Co. Philadelphia, is stamped on the lid. Ask your grocer for it and take no other.

ALL KINDS OF

CHINESE and JAPANESE TEAS

BAMBOO GOODS

WHOLESALE AND RETAIL.

Chinese and Japanese Embroideries and Chinese Goods. Prices cheap to suit every article.

SHANG HAI & CO.,

277 South Main.

If you want a surprise, go see the bargains in Furniture, Carpets, Linoleums, Ice Cream Freezers and Refrigerators. A big lot of Gasoline Stoves way below cost.

C. X. L. SECOND HAND STORE,
48 East Second South. Tel. 5.
P. A. SORENSEN.

IT HAS BEEN INDORSED

By the medical profession that wine, especially in summer, is the most healthy beverage, providing it is obtained in a pure state and that is what

We Offer You for One Month Only:

CLARET, 50 cents.
ZINFANDEL, 25 cents.
BURGUNDY, $1.25.
HOCK, very fine vintage, 75 cents.
RIESLING, $1.00.
SHERRY, $1.25, at

UTAH LIQUOR CO.

167 Main Street.

BRASS BEDSTEADS.

These BEDSTEADS add beauty and cheerfulness to the bed-chamber.

There is about them in summer a delightful feeling of coolness and of cleanliness which invites repose

BRASS CHAIRS to match.

We make our own HAIR MATTRESSES.

Freed Furniture & Carpet Company.

Nos. 30 to 40 East Third South Street.