RACING SEASON ON EASTERN TRACKS.

Horsemen Beginning to Agree That It Has Been Somewhat Disappointing.

NOT SO IN THE FAR WEST.

Some Interesting Gossip About the Turf—Two More Car Loads of Runners Arrive in Salt Lake.

Horsemen of the east are reluctantly beginning to agree that the season of 1905 gives every promise of being an "off year" so far as great or even good animals are concerned. Following, as it does, the truly remarkable year in which Hermis, Irish Lad, The Picket, Beldame, Ort Wells, Stalwart and Delhi, not to mention the other prominent turf performers of 1904, were at their best, the contrast furnished this season is striking as well as disappointing, for to date the only two really noted horses of last year who have lived up to their promise are the two-year-olds—Tradition, among the fillies, and Sysonby among the colts.

Even of Sysonby there is some doubt, due to his dead heat with Race King in the Metropolitan handicap. The fame of every noted horse that raced has been more or less tarnished by defeats, while there is cause for much regret among racegoers, that many of the notable horses of 1904, chief among them Hermia, Stalwart and Ort Wells, have not yet been to the starting post and may never race again.

It is fair indication of the general lack of high quality among the race horses of the east that since the opening of the racing year western horses have had a singularly prominent part in the sport and already have won a greater share of the prizes than they ordinarily would capture in an entire season of racing.

Another prominent feature of racing as it has gone is the puzzle that the running of the two-year-olds has furnished. Results have been so tangled that many horsemen are ready now to assert that no really good two-year-olds have shown, and the argument is offered that where they beat each other in the style that has been the rule for the spring, none of the young horses can be out of the ordinary. Tradition supports that view and the only consolation that horse owners have gathered from the results as yet is that so far fillies have not furnished final proof that the colts are badly beating them. The shifting of places in the running of each important race has led many good judges to believe that actually the best colt that has been seen is the champion of the winter and early spring, William Shield's Oaklawn. It remains for Oaklawn to be tried against the best of the stake division with weight up and as his only important engagement is in the Saratoga special, the owners of entries in that big sporting event are already beginning to figure on Oaklawn as the most formidable horse that will be encountered.

TWO MORE CARLOADS COME.

While the season thus far may be termed an "off year" so far as the east is concerned, the same cannot be said of the west, especially with reference to the meets now going on under the auspices of the recently organized Western Racing association, and the races in California. Local horsemen are congratulating themselves on the fact that Salt Lake is on the Western association circuit, and that horsemen of other states are pleased is shown by the fact that they are taking a great deal more than ordinary interest in the coming meet.

Four carloads of fast horses which have been following the circuit are now in this city and their trainers are getting them in shape for the six-day meet. Two more carloads came in yesterday afternoon. These that came in yesterday are part of Wentworth's stable and part of a string controlled by "Chub" Russell, a jockey of considerable fame. The horses are now quartered at Agricultural park. J. S. Bransford's two pacers from Los Angeles are now here. They are Tom Cornell and Mistake.

Eleven head of runners under the management of Joe Kearns, are also on the ground. J. B. Armour came in with nine. Practically all the horses here are runners. The harness horses will be coming in the first of next week, and Manager Jones will be turning gray trying to find stable room for them.

In local sporting circles about all one can hear these days is horse racing. The sport has certainly "caught on" here and there should be more than enough excitement for lovers of the game. In providing for running races, and making them a feature of the big meet, Manager Jones has pleased horsemen and patrons of the track greatly. There being so many horses in the field ought to make the races the best ever seen here as there will be no such a thing as a walk away for any one or two horses. Mr. Jones is working hard on the program and will soon have it ready for the public.

IVER READY TO QUIT.

Champion Bike Rider Thinks He Is Entitled to More Money.

Iver Lawson, champion bike rider of the world, has announced his intention of leaving the local saucer unless he can get more money from the management. Iver holds that he has been and is still the main drawing card, and believes he should be paid more for that reason. It is said he is planning to go somewhere else unless satisfactory arrangements are made.

Manager Harry Heagren has been giving patrons of the track better races than ever this year. He admits that Lawson is a drawing card; that he is a great rider, but he does not exactly agree that Lawson should receive any great extra amount to remain here. It is understood that Lawson agreed to ride here, and that he would give the management a couple of day's notice before going elsewhere. While it is true that Lawson is a wonderful rider, and decidedly popular in Salt Lake, and everywhere else he has raced for that matter, and that his leaving would disappoint a majority of the cycle fans, his going would not kill the game here by any means. By scanning over the record of the riders at the saucer one is led to believe that Iver has made money here. He certainly has not lost very much. Of course, he is in the game for money and no one blames him for getting all the "long green" he can corral. If he can get more money in the east than the management here can afford to give him, he would be a chump to remain. It is to be hoped that some arrangement will be made between Iver and the management whereby the famous cyclist will remain here to the end of the season, and that the proposed match race between Iver and Kramer will take place.

SOME WOULD BE CHAMPS.

Jokes About "Irish Giants" and Others Who Failed to Deliver.

John Middle Sky's entry into pugilism recalls a few of the ring jokes that were perpetrated upon the public before the big Indian was brought forth for the guffaws and jests of critics and public.

Just who was the original joke back of pugilism will be hard to determine, but the best modern joke was John Monroe of Butte, a miner and nothing more.

By a peculiar circumstance Monroe succeeded in staving off Jeffries for four rounds. The man of Butte's feat put Mary McLain's star very much in the eclipse, and the Miners' union and other intellectual bodies of Butte passed resolutions commending Monroe to public notice, and pointing to the fact that Butte, first in everything, had finally accomplished the feat of producing a wonderful fighter. Even Monroe himself was deceived, but the deception was knocked out of his caput when the miner met the boilermaker in 'Frisco. It was back to the mines with Jack.

Jack Skelly of Brooklyn was another of the peculiar jokes foisted on the public by a clever manager. While not engaged as a cooper in a barrel factory in Brooklyn Mr. Skelly delighted his friends by winning minor amateur bouts. Finally Jack won the amateur championship. Then the New Orleans carnival was broached, and through some faulty logic Skelly was picked out as an opponent of George Dixon. What Little Chocolate did to Skelly is now recorded in all the ring books.

Con Coughlin, coal wagon chauffeur, serves as an excellent type of the ring joke. Con, fresh from tussles with unruly heaps of coal, got it into his head that he was a world beater. To help the joke along some one called Coughlin the Irish Giant. Coughlin fought Fitzsimmons and the lanky Cornishman walloped him in excellent style.

Al Limerick, a Buffalo coffee cooler, was the next Irish giant. Limerick fought Monroe, another huge joke. Monroe licked Limerick, and on the strength of that victory some thought he had a chance with Jeffries.

GOLF TOURNAMENT.

Beats American Champion by Only One Stroke—Mackie the Winner.

New York, July 14.—Isaac Mackie of the Foxhill Golf club, Staten Island, won the principal honors in the professional golf tournament at Vancourtland links today. He led a field of fifty-two experts yesterday with scores of 78 and 73 for two rounds of 18 holes course and today he made a 79, following it up with a 77, a total of 308 for the seventy-six holes. This work by the Staten Islander was looked for by his many followers and they were jubilant because the winner had beaten the American open champion, Willie Anderson, of the Apawamis club by the narrow margin of a single stroke. Alec Smith of the Nassau club, Long Island, finished third, three strokes behind Anderson. Christopher Crosby, a 19-year-old home bred golfer, won the special money prize for the day's lowest score, as he turned in 71 for the final round.

IN THE BIG LEAGUES.

NATIONAL LEAGUE.

	Won.	Lost.	P.C.
New York	55	22	.714
Pittsburg	49	30	.620
Philadelphia	46	31	.597
Chicago	45	34	.570
Cincinnati	41	37	.526
St. Louis	29	50	.367
Boston	24	51	.308
Brooklyn	23	54	.299

AMERICAN LEAGUE.

	Won.	Lost.	P.C.
Cleveland	45	25	.643
Chicago	43	27	.614
Philadelphia	42	28	.600
Detroit	40	36	.526
Boston	31	35	.470
New York	31	37	.456
St. Louis	28	45	.384
Washington	24	46	.343

WESTERN LEAGUE.

	Won.	Lost.	P.C.
Des Moines	36	21	.632
Sioux City	40	27	.597
Denver	41	30	.580
Omaha	36	31	.537
Colorado Springs	21	35	.375
St. Joseph	19	47	.288

PACIFIC COAST LEAGUE.

	Won.	Lost.	P.C.
Tacoma	56	36	.609
San Francisco	54	44	.551
Los Angeles	45	47	.489
Portland	42	44	.488
Oakland	40	52	.435
Seattle	36	50	.419

NATIONAL LEAGUE.

Philadelphia, July 14.—Philadelphia defeated St. Louis today in a poorly played game. Taylor was batted hard. Attendance, 2,000.

Score:	R.	H.	E.
St. Louis	2	8	5
Philadelphia	7	10	1

Batteries—Taylor and Grady; Corridon, Dooin and Abbott.

Brooklyn, July 14.—Pittsburg walked off with the final game of the series today, 4 to 2. Strickett pitched excellent ball, but the hearing accorded him was wretched. Attendance, 1,300.

Score:	R.	H.	E.
Brooklyn	2	7	2
Pittsburg	4	7	0

Batteries—Strickett and Ritter; Case and Peitz.

Boston, July 14.—In one of the most sensational finishes ever seen on a ball field, Cincinnati won today's game, 4 to 3. Attendance, 1,100.

Score:	R.	H.	E.
Cincinnati	4	8	3
Boston	3	10	6

Batteries—Ewing and Schlei; Wilhelm and Moran.

New York, July 14.—By winning today's game the local Nationals took the honors of the series from Chicago. Attendance, 5,100.

Score:	R.	H.	E.
Chicago	2	4	0
New York	3	6	0

Batteries—Reulbach and Kling; Taylor, Wiltse and Bowerman.

AMERICAN LEAGUE.

Cleveland, O., July 14.—Cleveland took the first of the series from New York by hitting Powell opportunely. Joss was steady throughout and was brilliantly supported. Attendance, 3,500.

Score:	R.	H.	E.
Cleveland	1	10	0
New York	2	7	0

Batteries—Joss and Bueloe; Powell and Powers.

St. Louis, July 14.—After pitching a remarkable game for four innings today, not allowing St. Louis a single hit, Winter tailed in a fielding effort in the fifth and the local team tied the score later winning, 5 to 2. Attendance, 3,200.

Score:	R.	H.	E.
St. Louis	5	6	2
Boston	2	5	3

Batteries—Pelty and Roth; Winter and Criger.

Chicago, July 14.—Chicago shut Washington out 2 to 1 in the first game of the series today. The game was a pitchers' battle, both teams doing very little hitting. Attendance, 1,200.

Chicago	2	4	2
Washington	0	6	3

Batteries—Walsh and Sullivan; Wolfe and Heydon.

At Detroit—Detroit-Philadelphia game postponed; wet grounds.

PACIFIC COAST LEAGUE.

Tacoma, Wash., July 14.—In a pitchers' battle, Essick came out second best, Thomas shutting Portland out and allowing not a hit in the last seven innings. A wild pitch by Essick gave Tacoma one run. Both sides put up a fast fielding game, Doyle's one-handed catch being the feature.

Score:	R.	H.	E.
Portland	0	3	1
Tacoma	2	6	1

Batteries—Essick and McLean; Thomas and Graham.
Umpire—Bray.

Seattle, Wash., July 14.—Hits by Kane, Hart and Stickney won today's game in the ninth inning, the final score being 7 to 6 in favor of the locals. The visitors were unable to hit Shields hard, but errors and hits came in bunches and they held a safe lead up to the last inning when Seattle scored twice. Shields struck out nine men. Williams pitched five innings for San Francisco, but became wild and Whalen was substituted. Kane's work at third was the fielding feature of the game.

Score:	R.	H.	E.
Seattle	7	12	1
San Francisco	6	6	3

Batteries — Shields and Blankenship; Williams, Whalen and Wilson.
Umpire—Davis.

San Francisco, July 14.—Gray went to pieces and lost today's game for Los Angeles in the first five innings by a score of 5 to 3. He was batted hard and after allowing six hits which netted five runs for Oakland was replaced by Goodwin. Goodwin held Oakland down to one hit in the last inning. Los Angeles got but three hits off Graham. Dillon's home run in the sixth inning, which also scored Smith, was a feature of the game.

Score:	R.	H.	E.
Los Angeles	3	3	2
Oakland	5	7	1

Batteries—Gray, Goodwin and Spies; Graham and Stanley.

MRS. SPRAGUE WON.

Captured Honors in Trans-mississippi Golf Tournament.

St. Louis, July 14.—Good golf and large and interested galleries featured today's play on the Glen Echoe links in the tournament which has decided the women's transmississippi amateur championship, and cut down the field of contestants for the men's honors to W. Fairbanks of Denver and W. D. Dickinson of Des Moines.

Summary: Transmississippi championship—Third round. W. Fairbanks, Denver, defeated H. W. Allen, St. Louis C. C., one up; Ralph McKittrick, St. Louis C.C., defeated J. J. Howard, Glen Echo, six up, five to play; W. D. Dickinson, Des Moines, defeated Sprague Abbott, Omaha C. C., three up, one to play; A. V. Kinsler, Omaha C. C., defeated A. C. Vickery, Glen Echo, three up and one to play.

Semi-final round—W. Fairbanks defeated McKittrick, two up; W. D. Dickinson defeated Kinsler, five up, four to play.

Woman's transmississippi championship—Final round. Mrs. E. H. Sprague, Omaha, defeated Mrs. W. E. Burns, Omaha, eight up, four to play.

THE

OLDSMOBILE

Gives Satisfactory Service.

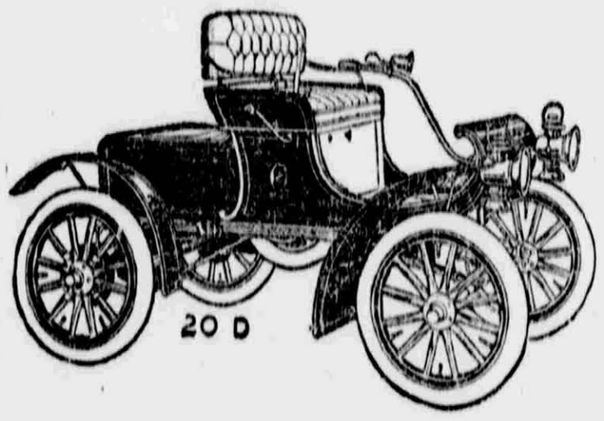

Oldsmobile Standard 7 h. p. Runabout

The New Improved Standard Oldsmobile 7 h. p. Runabout is superior to any runabout ever built before. It **will not** get out of order with intelligent handling, a fact proved by the records of hundreds of these cars, that in three months steady use **have not cost one dollar for repairs.**

They have plenty of power to climb hills, go over sandy, muddy roads and will take you as fast as you want to go. Easy to start **from the seat**; easy to stop (three brakes.)

The single cylinder horizontal motor gives durability without complication. Two cars like this, taken from stock, made the 3500 miles run from New York to Portland, Oregon—a tremendous strain for a $650 car. But when a runabout is built to do hard work like this it is sure to give **you** satisfactory service. You wouldn't ever call upon one-tenth its real durability.

An Oldsmobile gives you all your money's worth in value, pleasure and saving of time in business. We will be very glad to demonstrate it to you. Handsome catalogue mailed on request.

Send for catalogue showing the Oldsmobile line: 7 h. p. Standard Runabout, 7 h. p. Touring Runabout, 20 h. p. 2-Cyl. Touring Car, 10 h. p. Commercial Car, Railroad Inspection Cars.

OLDS MOTOR WORKS, Detroit, Mich.

AGENTS—

UTAH AUTOMOBILE CO., 57 MARKET ST.

FREE EXAMINATION WEEK.

DRS. SHORES & SHORES, Salt Lake's Leading Physicians and Expert Specialists—for the purpose of Proving Once for All—Their Superior Skill in Diagnosing Accurately, and Curing Permenantly, the Most Complicated and Obscure Chronic Diseases—Will Examine and Advise Absolutely FREE of Charge All Who Apply in Person or by Letter before July 23rd.

DR A. J. SHORES.

Drs. Shores & Shores Are Chronic Disease Experts.

THEY ALSO REALIZE that many frauds and fakirs also claim to be skilled Specialists, and that it is a hard matter for the sick and afflicted to select the doctor most skilled in curing chronic ailments—and to set all doubts at rest—Drs. Shores will examine you carefully, and advise you free of charge—WHETHER YOU TAKE TREATMENT OR NOT. They will tell you what the trouble is, WHY YOU SUFFER, AND WHY YOU HAVE NEVER BEEN CURED. DRS. SHORES WILL POINT OUT THE SORE SPOTS—tell you every ache and pain you feel—tell you the cause of your sickness and the way it can be cured. Absolutely free of charge.

Don't Buy a Cat in a Bag.

You have a right to know before you begin treatament with any doctor, whether or not the doctor you select UNDERSTANDS YOUR AILMENT. Drs. Shores say INVESTIGATE—BEWARE OF FRAUDS AND FAKIRS—Many CLAIM superior skill, but very few actually possess it. STAY BY THE KNOWN AND RELIABLE ALWAYS. Drs. Shores have maintained permanent offices in Salt Lake for nearly fifteen years. Drs. Shores' many cures are MATTERS OF HISTORY, their patients reside here to prove their cures.

Drs. Shores invite you to their offices any day before July 23d and have your ailments diagnosed FREE OF CHARGE. No need to take treatment or pay a cent. This free examination is free to all who apply before July 23d. Difficult and obscure cases especially invited. Don't delay, come at once and bring your friends.

DR. G. W. SHORES.

COME TO US WITH THIS UNDERSTANDING—

THAT DRS SHORES WILL CAREFULLY EXAMINE YOU—TELL YOU WHAT YOUR TROUBLE IS, THE CAUSE, WHY YOU SUFFER AND HOW YOU CAN BE CURED, WITHOUT CHARGING YOU ONE CENT.

THAT THERE IS NO OBLIGATION ON YOUR PART TO TAKE TREATMENT OR PAY A CENT—THE EXAMINATION AND ADVICE IS FREE TO DEMONSTRATE DRS. SHORES' SKILL IN DIAGNOSING CHRONIC DISEASES.

THAT IF YOU DESIRE TREATMENT, AFTER BEING EXAMINED AND ADVISED FREE, THAT DRS. SHORES GUARANTEE THAT IN ANY CASE OF CATARRH, OR CATARRHAL CHRONIC DISEASES THE ENTIRE CHARGE FOR ONE MONTH'S TREATMENT AND MEDICINES WILL NOT EXCEED $5—NO MATTER HOW COMPLICATED THE CASE MAY BE.

REMEMBER DRS. SHORES INVITE THIS TEST OF THEIR SKILL—WHETHER YOU ARE SKEPTICAL OR NOT—COME WHILE IT IS FREE AND SEE FOR YOURSELF THAT DRS. SHORES ARE IN FACT AS WELL AS IN NAME—"CHRONIC DISEASE EXPERTS."

WE TREAT AND CURE

Catarrh and Stomach Troubles, Nervous Diseases, Kidney Diseases, Bladder Troubles, Heart Diseases, Diseases of the Stomach and Bowels, Piles, Fistula and Rectal Diseases, Female Complaints, Diseases of Women and Children, Rickets, Spinal Troubles, Skin Diseases, Deafness, Asthma, Bronchial and Lung Troubles, Consumption in the First Stages, Rheumatism, Hay Fever, Neuralgia, Hysteria, Eye and Ear Diseases, Goitre or Big Neck, La Grippe, Blood Diseases, Special Diseases, Scrofula and all forms of Nervous, Private and Chronic Diseases (that are curable.) Consultation free. Call or write.

IN DISEASES OF MEN.

Drs. Shores & Shores stand alone as the Specialists who believe in their treatment so much that they boldly say to Men suffering with Private trouble—"PAY OUR FEE WHEN CURED." Contrast this honest plan with the "pay-it-all-cash" plan of the fraud and fakir. Did you ever hear of a fakir refunding a penny to the duped patient. Drs. Shores say, Keep your money in your pocket and pay our fee when cured.

CURES BY MAIL.

We make a specialty of curing patients by mail. We have cured thousands who have never seen us personally. If you are afflicted and cannot call, write us for advice and free symptom blank and we will gladly advise you regarding your case, free of charge.

DRS. SHORES & SHORES, EXPERT SPECIALISTS.

HOUSTON BLOCK, 249 SOUTH MAIN STREET.
Office Hours: 9 a. m. to 5 p. m.; 7 to 8 evenings; 10 to 12 Sundays and holidays. SALT LAKE CITY.

ON THE RACE TRACK.

New York, July 14.—Jockey W. Robbins had a narrow escape from death when his mount, Derision, fell in the first race at Brighton today. Robbins was unconscious for some time, but was revived. He sustained a compound fracture of the right arm and a broken collarbone. The horse broke his neck in the fall. There was considerable crowding soon after the start and Derision was seriously interfered with. Results:

First race, six furlongs—Vio won, Cassini second, A la Russell third. Time—1:14 2-5.

Second race, mile and a sixteenth—Out-of-Reach won, Hippocritics second, Flammula third. Time—1:46.

Third race, six furlongs—Dreamer won, Humo second, Jerry C third. Time—1:13 1-5.

Fourth race, mile and a furlong—Sinister won, Alanza-Dale second, Wotan third. Time—1:52 3-5.

Fifth race, five and a half furlongs—Rudria won, Mary Morris second, Lord Provost third. Time—1:08.

Sixth race, mile and a sixteenth—Alwin won, Lady Prudence second, Glow Star third. Time—1:49.

Events at Seattle.

Seattle, July 14.—Results:

First race, five furlongs—Isabeau won, Syphon Girl second, Ace of Diamonds third. Time—1:05¾.

Second race, five furlongs—Miss Raphael won, Young Pepper second, MacFlecknoe third. Time—1:02.

Third race, six furlongs—Charles Lamar won, Seventy second, Puredale third. Time—1:08¾.

Fourth race, seven furlongs—Holly Berry won, Prestano second, Pancho third. Time—1:28¾.

Fifth race, mile—Step Around won, Standard second, Moor third. Time—1:42.

Sixth race, mile—Iras won, Anfrad second, Jingler third. Time—1:42¼.

Latonia Races.

Cincinnati, July 14.—Latonia results:

First race, six furlongs—Matthew Gault won, Buttinski second, The Pet third. Time—1:18 4-5.

Second race, five and a half furlongs—Leigh Parolet won, Neodesha second, Hot Point third. Time—1:08 1-5.

Third race, mile—Birch Broom won, La Pucelle second, Telephone third. Time—1:40 1-5.

Fourth race, five furlongs—Kenap won, Vic Kinney second, Concert third. Time—1:00 4-5.

Fifth race, short course, steeplechase—Aline Abbott won, Bermuda second, New Amsterdam third. Time—3:01 1-5.

Sixth race, six furlongs—Good Cheer won, Shawana second, Gay Boy third. Time—1:13 4-5.

Big String of Autos.

Portsmouth, N. H., July 14.—What was expected to be the last stage of the automobile trip from New York to the White mountains for the Glidden trophy, in which about 30 cars are participating, was begun from this city today. The weather was excellent and the last party had left before 10 o'clock. All the machines were in good condition.

International Chess.

Ostend, July 14.—The masters engaged in the international chess stournament here met in the 23rd round today. Of the three games concluded during the fier session, Janowski of Paris won his game against Leonhardt and thereby regained the lead with 16½ points to his credit.

In the afternoon Blackburn won from Schlechter, Marshall from Marco, Tarrasch from Burn and Maroczy from Alapin.

Janowsky and Maroczy remain tied for first and second places with Tarrasch leading Schlechter by a point for third money.

THE GOOD OLD WAY.

A severe cold or attack of la grippe is like a fire, the sooner you combat it the better your chances are to overpower it. But few mothers in this age are willing to do the necessary work required to give a good old-fashioned reliable treatment such as would be administered by their grandmothers, backed by Boehee's German Syrup, which was always liberally used in connection with the home treatment of colds and is still in greater household favor than any known remedy. But even without the application of the old-fashioned aids German Syrup will cure a severe cold in quick time. It will cure colds in children or grown people. It relieves the congested organs, allays the irritation, and effectively stops the cough. Any child will take it. It is invaluable in a household of children. Trial size bottle, 25c; regular size, 75c. For sale by all druggists.

Enlarged Orchestra, Saltair, July 16.

SOCIAL AND PERSONAL.

The engagement of Miss Eloise Sherman, daughter of Mr. and Mrs. Hoyt Sherman, and George Jay Gibson, is announced, the wedding to take place Sept. 20.

* * *

Another wedding of the early fall season will be that of Miss Helen Gillespie and Lewis S. Cates.

* * *

Mrs. Don Caray and son leave tonight for a two weeks' stay in Los Angeles.

* * *

Miss Mary Mayne entertained at a delightful Kensington yesterday in honor of Miss Georgene Bonington.

* * *

Senator and Mrs. George Sutherland and Miss Edith Sutherland leave today for a month's stay on the coast.

* * *

Mr. and Mrs. Samuel V. Taylor left for Portland today. They expect to be gone about three weeks and will visit San Francisco and Los Angeles before returning.

* * *

The hostesses at the Country club today are Mrs. C. H. Post, Mrs. O. E. Carey and Mrs. Russel Schulder.

* * *

Dr. and Mrs. J. T. Keith entertained informally at the Country club yesterday in honor of Miss Laura Clark of Evanston, Wyoming.

* * *

Mrs. L. W. Snow and daughter Dorothy leave tonight for a week's stay in Portland, and then to San Francisco and Santa Cruz, spending the summer in the latter place.

* * *

Tonight George Ellerbeck, T. D. Lewis and Anthony Godbe leave to join their families at Santa Cruz, going by way of Portland.

* * *

Miss French the noted author, better known to the world as "Octave Thanet," who has been visiting relatives in the city leaves tonight with Miss Ora Dunford for Portland for a short stay after which she will return to Salt Lake for the summer.

* * *

Mrs. William Iglehart returns today from Los Angeles where she has been visiting with friends.

* * *

Mrs. Arthur H. Bird left yesterday with her children to spend some time on the coast.

Mr. and Mrs. H. B. Windsor gave a lake party last night, a number of their friends enjoying a pleasant evening with them at Saltair.

* * *

Russell Rossiter has returned from Brighton where he has been spending a week with Allan Spencer.

Incredible Brutality.

It would have been incredible brutality if Chas. F. Lemberger, of Syracuse, N. Y., had not done the best he could for his suffering son. "My boy," he says, "cut a fearful gash over his eye, so I applied Bucklen's Arnica Salve, which quickly healed it and saved his eye. Good for burns and ulcers too. Only 25c at Z. C. M. I. Drug Dept.

HAMMOCKS! HAMMOCKS!

The largest assortment and the newest styles and color designs on the market. Popular prices.

DESERET NEWS BOOK STORE, 6 Main St.

BRIGHTON RESORT.

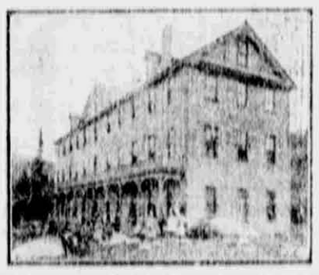

HOTEL NOW OPEN.

56 ROOMS.

An Ideal Resort Among the Pines and Lakes.

BOATING, FISHING.

Reasonable Rates to Families.

Stage leaves Union Hotel Monday, Wednesday and Fridays. Stage leaves Park City daily.

For further particulars, both 'phones No. 28, Murray, Utah.

BARTON'S BIG CLOTHING SALE

ALL NEXT WEEK.

Deeply Cut Prices in all Departments.

45-47 MAIN STREET.