Coming Session Important One.

(Special Correspondence.)

Washington, D. C., Nov. 19.—If the program of the statesmen, politicians, and heads of the different executive departments is carried out the coming session of Congress will prove to be one of the most important in the history of the federal government. In the first place there is a very effective and active organization known as the National Rivers and Harbors congress which has spread the propaganda of waterways improvements so effectively that there is not a state in the Union which has not a strong auxiliary organization working in entire harmony with the main body for the purpose of securing the adoption of a policy of waterways improvement which will, if carried into effect, result in a definite well considered plan for giving the United States a system of interior waterways equal to that of any country. This large organization will meet in December in annual convention and this week the Atlantic waterway branch are booked for a meeting in Norfolk which will be attended by the president of the United States and a number of his advisers when the preliminary gun in the campaign will be fired.

DISTRICT OF COLUMBIA.

President Taft is expected to recommend to Congress the legislation looking to the restoration of the original boundaries of the District of Columbia. That is to say the president believes that a grave error was made in the year 1846 when the Virginia portion of the original territory set aside as a federal district was ceded back to the old dominion. The president is reported to advocate legislation looking to the recession of the Virginia portion of the district back to federal control. This never can be carried out without a very vigorous protest on the part of the Virginians who are affected as they do not like the idea of losing their rights, especially their rights as citizens, which carry the right of franchise. It is doubtful, too, if the country at large will take such an interest in this program as to agree through its representatives in Congress to compensate the old dominion for the loss of territory, and this doubt is accentuated when it is remembered that Virginia has for years attempted to secure some sort of redress for the loss of that portion of the original territory of the state out of which West Virginia was carved in the early '60s.

BETTERMENT OF SERVICE.

Postmaster General Hitchock has a number of projects in view for the betterment of the postal service. It is not definitely known that he will advocate the establishing of the parcel post and postals savings banks for which there has been a widespread demand but he has in contemplation a thorough reorganization of his department and has already taken some steps towards that end but his program, in its entirety, will need the endorsement of the legislative branch of the government and in this part of his program he may encounter much difficulty.

CENTRAL BANK PLAN.

Senator Aldrich as head of the monetary commission which has recently made an exhaustive study of the financial policy of the principal countries of Europe will endeavor to secure results looking to a revision of the currency laws and possibly the creation of a great central bank, similar to the Bank of England and the Bank of France. This program, contemplating such a radical departure in the currency affairs of this country is likely to create much bickering and to split party lines wide open. Ever since the days of Andrew Jackson a central bank program has been talked of, from time to time, but owing to the wide divergence of opinion between the various sections of the country as to the wisdom of such a policy no substantial steps in the direction of the creation of a great central bank of issue have been taken since the national banking law was enacted.

The treasury department is confronted with an investigation growing out of the charges made in connection with the alleged collusion between the office of the New York custom house and the sugar trust which promises to develop one of the greatest political sensations since the days of the Great Mobilier in the early '60s.

FARMERS WANT RELIEF

The interstate commerce commission is urging upon Congress a number of amendments relating to the powers of that branch of the federal service and in this will be supported by a number of organizations. The cattle men of the west do not think that they are treated as they should be in the matter of rates made by the railroads and within the past few months a number of farmers' organizations from the grain growing sections of the west have been looking into the rates on grain to various points along the Mississippi river and have come to the conclusion that they are even worse treated than the cattle growers. They will ask for legislation which will relieve them of some of the freight burdens under which they suffer and an equitable adjustment of freight charges upon their products.

TUBERCULOSIS IN FOOD.

Perhaps one of the most important suggestions is that which is likely to come from the department of agriculture in reference to changes in the food inspection laws. There has been some difference of opinion between the scientific men of the country upon the question of the possibility of inoculation of human beings with tuberculosis germs from bovines infected by the dread disease. The concensus of opinion seems to be that dairy products from cattle infected with tuberculosis can be transmitted to human beings through food products from infected animals. It is a very well known fact that the first examination made by the experts of the department of agriculture in the slaughter houses are upon the throat glands of hogs. These throat glands show the presence of tuberculosis, when the disease exists, so plainly that there can be no question as to the condition of the animal and every one so affected must be condemned. The reason for this is the belief of the veterinarians, supported by the bureau of animal industry, that human health might be endangered were such carcasses permitted to be made into human food and it is held that the milk from a cow known to be suffering from tuberculosis is equally dangerous, especially in view of the fact that such milk is frequently fed to infants. For this reason it is proposed that the pure food law be extended so as to compel the manufacturers of dairy products which are to be used in interstate commerce to prove through federal inspection that the animals from which the food products are produced are free from this disease.

Many of the states have on their statute books laws for the destruction of neat cattle and particularly dairy cattle, which show signs of the disease. It is urged that there should be federal inspection on the same lines and that the public should be protected from the possible danger of a transmission of disease just as they are protected under the federal pure food law from adulteration and the addition of poisonous material in all other food products.

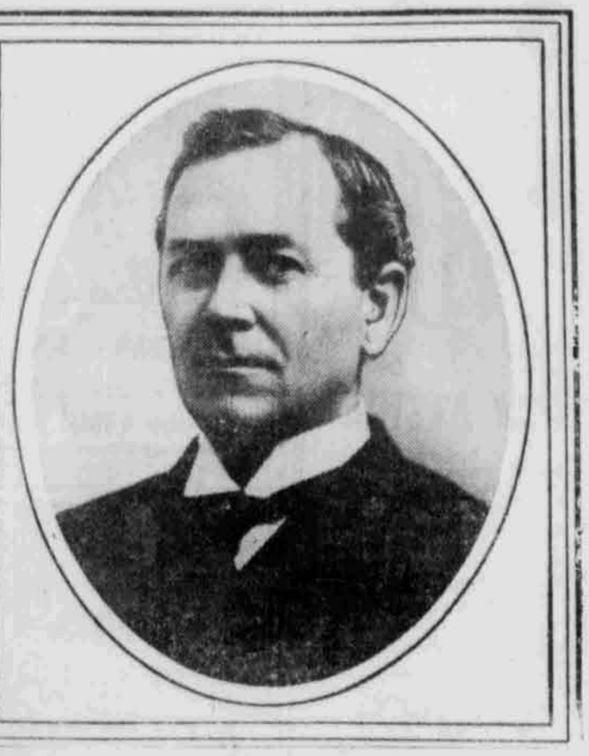

CHARLES N. HASKELL.

Governor Charles N. Haskell, of Oklahoma, is now on trial for alleged fraud in the Muskogee town lot cases. He has asserted his innocence.

TO PALE, THIN PEOPLE.

Z. C. M. I. Drug Department Offers to Pay for Samose if It Does Not Make Thin People Fat.

Samose, the remarkable flesh forming food should be used by all who are pale, weak and thin. It mingles with the food and aids assimilation, so that when taken for a short time, Nature will soon assert her normal powers and the food that is eaten will give strength and good flesh.

Weigh yourself before you commence the use of Samose, and you will notice a steady gain. Samose is a scientific flesh-forming food that restores the thin and scrawny to their proper weight, and fills the weak and debilitated with vigor and vitality.

Such remarkable results have followed the use of Samose that Z. C. M. I. Drug Department is willing to pay for the treatment if it does not give the desired results. This make this offer generally good want all who are thin, weak and out of health to get a box of Samose from them on these terms.

Send postpaid on receipt of 50c.

IT HAS NO EQUAL.
The Royal Cement Burial Vault.
It's air, water and vermin proof. We ship to any part of the State and pay the freight. Order from your undertaker or address the company, 625 Boston Building, Salt Lake or phone 2257.

A PECULIAR WRENCH.

of the foot or ankle may produce a very serious sprain. A sprain is more painful than a break. In all sprains, cuts, burns and scalds Ballard's Snow Liniment is the best thing to use. Relieves the pain instantly, reduces swelling, is a perfect antiseptic and heals rapidly. Price, 25c, 50c and $1. Sold by Z. C. M. I. Drug Dept., 112 and 114 South Main St., Salt Lake City.

Hamlin Paints Signs of the Better Kind. Both phones.

Sample Furs and Fur Coats at wholesale prices, at the Sample Cloak and Suit Store.
38 South Main St., opp. Z. C. M. I.

PORHYDROMETER WEIGHS CARGOES IN BIG SHIPS

Demonstrations of the working of a porhydrometer, which were recently made in Liverpool, aroused considerable interest and are said to have proved highly satisfactory, writes Consul Horace Lee Washington from that English city, supplementing an earlier report. He describes this new invention:

The porhydrometer is an instrument for indicating the weight of cargo loaded into or unloaded from a ship. It consists merely of a float or "aerometer," connected to a steelyard weighing machine and immersed in a chamber filled with water, the chamber being in communication with the outside of the ship. The ship rises or falls as the cargo is removed or placed on board, and the level of the water in the chamber falls or rises correspondingly, so that the float is immersed to a greater or less depth, with a consequent alteration in its apparent weight.

This alteration in apparent weight is read on the weighing machine, and from it the weight of the cargo is determined. In order that the reading of the apparatus may not be affected by the trim of the ship, it is necessary that it be fixed directly over the keel and in the plane of rotation of the hull, which generally will correspond approximately with the center of the ship. Also, it is necessary that the overall length of the float and its chamber be greater than the total vertical movement of the ship between the "light" and the fully loaded conditions. The appliance is of a very simple nature, and there should be no difficulty in fitting it to existing ships. The inventor claims that it has been officially approved by the Italian government customs.

$21.75 for $35.00.
Tailor Made Suits at the Sample Cloak and Suit Store.
38 South Main St., opp. Z. C. M. I.

USE OF ELECTRICITY URGED TO SUBSTITUTE OPERATIONS

Less use of the surgeon's knife and more use of electricity, which has been found to reduce inflammations, kill germs, build or tear down tissue and destroy infections, was a plea made to a gathering both of homeopaths and allopaths in Chicago which marks a trend of medical practise that has promise of less suffering, particularly for women. During a session of an organization of women physicians, the After Dinner club, Dr. May Cushman Rice related the results in the Chicago hospitals of clinical research in electrotherapy, declaring her conviction that 75 per cent of the operations performed are needless and that ordinarily no organ or part of the human body should be removed or could be without permanent injury to the patient. Recent improvements in methods and appliances, according to Dr. Rice, have shown that electricity, in applications of its various currents—galvanic, static and faradic—has cured appendicitis, prevented the unsexing of women, abolished tumors—to say nothing of birthmarks and blemishes—and proved beneficial in the prevailing American ailment neurasthenia. The event was especially notable owing to the presence of prominent members of homeopaths and allopaths, the meeting being presided over by a former president of the Illinois Homeopathic association. Dr. Mary Hanks.—Chicago News Letter.

$17.50 Long Covert Coats at $10.00.
At the Sample Cloak and Suit Store.
38 South Main St., opp. Z. C. M. I.

LEADS SIX BEST SELLERS.

John Stevens' Courtship.

This charming historical romance and beautiful love story of early pioneer days and the Echo Canyon War has led the first of the "Six Best Sellers" of modern Fiction. It is written by Susa Young Gates, daughter of the late President Brigham Young. An appropriate gift for any occasion.
Price $1.00 post paid to any address.
DESERET NEWS BOOK STORE,
6 Main St.

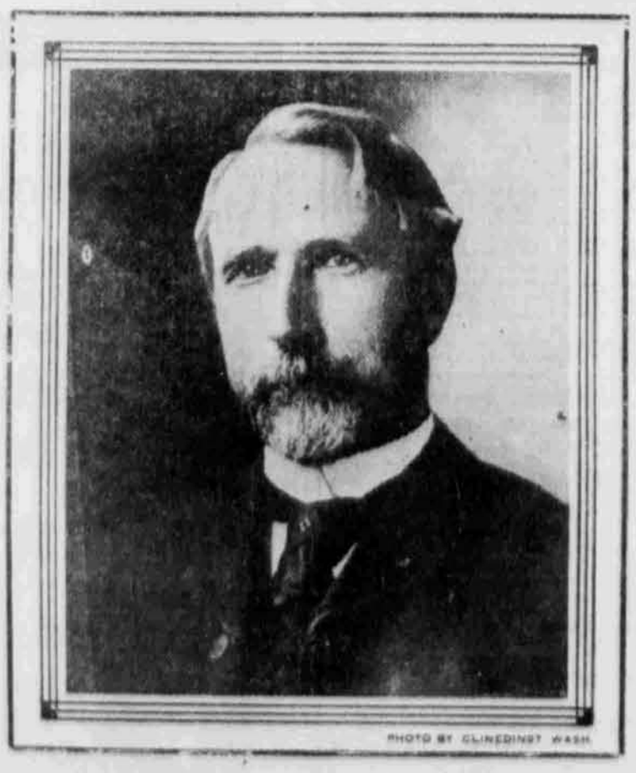

PHOTO BY CLINEDINST WASH.

J. HOWARD GORE.

Prof. J. Howard Gore, of George Washington University, one of the new board of three appointed by the National Geographic society to pass on the question whether the north pole was discovered before 1909.

KEITH-O'BRIEN CO.

There is Every Advantage *and* No Disadvantage in STARTING Your Christmas Shopping NOW.

Santa Claus doesn't love bad little boys

Just good little boys

A RARE SILK OPPORTUNITY

Values without Precedence--Savings without Equal.

Our entire line of foreign and domestic silks in black and colors will become real bargains during this sale. The savings are from A FIFTH TO A HALF LESS THAN THE REGULAR PRICES. These are the weaves that fashion has favored this season, in plain and novelty effects. Cashmere De Soie, Crepe meteors, Crepe de Chine, Cotele Cords, Crystal, Bengaline, Satin Ottoman, Satin Foilies, Moires, Persian stripes and Jacquard effects, wide diagonals, shantungs, satin Duchesses, messaline, taffeta and other weaves, etc.

19 inch Black Taffeta, 45c a yard. A soft finish, will make up as nicely for dresses, as for lining.

35 inch Black Taffeta, a soft Taffeta in a rich lustrous black. Great value, ...95c

36 inch Black Moire, nicely watered, very desirable for coats, gowns and waists. $1.75 quality $1.20

36 inch Black Cotele Coating. This is a heavy cord, desirable for suits or coats. $2.50 quality, sale $1.60

27 and 36 inch Black Diagonal. Fine and wide wales, with a cloth finish, rich and handsome for suits and gowns. $1.75 and $2.00 quality, sale a yard $1.35

36 inch black Satin Duchesse, soft and clinging, rich luster, beautiful dye. $1.75 quality $1.35

36 inch Lining. Satin warranted to wear two seasons. Colors, tan, brown, light grey, medium grey, covert and cream. $1.00 quality, sale per yard 79c

MESSALINES, Cotele and Fancy Silks.
Think of all-silk, beautiful messalines Cords, Self Colored designs and fancy stripes and plain colored messalines, not broken lines, every wanted shade in light and dark colors. $75c and $1.00 qualities, sale per yard 55c

High class novelty silk. Sold from $1.50 to $2.00 a yard. They are rich and elegant silks in fancy effects. Pompodom, Persian designs, rich plaids, stripes and Ottoman Cords. Values up to $2.00. Sale $1.00

20 silk dress patterns and lace robes ONE-HALF PRICE.
Elegant Velours, rich Gaufre Crepes, Aausom Bordered Chiffons, Sheer Marquisettes and Lace Robes. Price $40 to $100. ½ price.
All other silks not specially priced discounted 20 per cent.

Broken Lines of Our Best Maker of Corsets greatly reduced

Memmo style, 1000, regular $10, at $5.00
Memmo stilyle, 999, regular $10, at $5.00
Pausette, style, 786, regular $12, at $5.00
Pausette style, 735, regular $10, at $5.00
Alexandra style, 1405, regular $8, at $5.00
Alexandra style, 1413, regular $10, at $5.00
Alexandra style, 2101, regular $11, at $5.00
Alexandra style, 2394, regular $12, at $5.00
G. D. style, 592 regular $6.00 at $5.00
G. D. style, 1908, regular $6.00, at $5.00
G. D. style, 4435, regular $6.00, at $5.00
G. D. style, 341, regular $8.00 at $5.00
G. D. style, 340, regular $8.00, at $5.00
Redfeer, style, G, regular $6.00 at $5.00
Gossard style, 129M, regular $22.50 at $11.25
L. Irresistible style, 222 z, regular $18, at $9

Shipment of Ladies' Flannelette Gowns

The material is good and the patterns pretty. The style and workmanship the best, every one tailored. We have the plain white, the pinto and light blue styles at 75c, 85c, $1.00, $1.25 to $2.75.

Children's and Misses' flannelette long kiomons in pink, light blue, pearl, grey and tan. All sizes from 6 years to 14 years at $1.25.

Maid's Black percale dresses, has a fitted gored skirt and strictly tailored at $2.75.

Ladies' percale house dress—in navy blue and black; two clusters of tuckes in front and buttoned in the front; rolling collar on band; fitted belt at the waist line—at $1.75.

An Effort to Check the White Plague.

Aftach a Red Cross Stamp to your Christmas package. Just a trifle—but if every package bears a stamp the Good Samaritans will have a friend to work with that will be worth while.

Special Pyrography Sale Next Week

This is the second wood sale and will be the last one before Christmas.

It is the finest white bass wood and the stamped designs show many innovations.

Pyrography seems to have a firmer hold on the public than at any other season. Makes splendid Christmas presents—and very inexpensive.

OUTFITS

Our regular $7.00 outfit in which the carbuator is used instead of gasoline and alcohol lamps will sell for $6.00.

This is so easily operated that a child can use it. You can put it in a traveling case for use at any time.

The Eclipse outfit which is regular $3.00 will sell for $2.00.

This outfit has the 2 bottles for gasoline and alcohol, rubber tube, cork handle, union cork; a rubber bulb, 2 practice pieces and 1 bottle stain and 1 bottle filler. Sale price $2.00.

We also have a very fine outfit with all stain and glass we offer you for five dollars.

Another bargain is the $8.00 sale outfit which contains a complete steel carving outfit as well as stains and gloss. Our very best outfit which we offer during this sale for $13.00. It has 2 bulbs, large foot pump or bulb, and also the hand bulb, the carving outfit and the tube paints, with the handle corks and tubes necessary for the work. Comes in a very handsome drop front box.

WOOD TO BURN

Glove and handkerchief boxes. Regular 45c, for 40c
Glove and handkerchief boxes. Regular 25c, for 20c
Glove and handkerchief boxes. 20c for 15c
Veil boxes, 50c, for 45c
Large tie boxes, 75c for 70c
Large photo boxes, $2.00 for $1.50

FRAMES

Single frames—holds cabinet size picture. Special 20c
Frames holding 2 cabinet size pictures. Special 40c
Frames holding 3 cabinet size picture 45c
Frames holding four cabinet size picture 55c
Large frame with picture—50c, for .. 48c
Heartshape cabinet size—75c for .. 50c
Oblong frames without glass with oval picture—40c, for 35c
Round frames, 15 inches in diameter. Regular 50c for 40c
Round frames—20 inches in diameter—75c, for 65c
These are designed in popies, oranges and acorns.

RACKS

Pipe racks—carved pig. Regular ..25c for 15c
Large rack, Indian design; holds five pipes—60c, for 50c
Large rack, holds five pipes and 2 match holders, 75c for 65c

TIE RACKS

Small semi-circle tie racks. Long nickle bar, each 30c
Tie rack, Indian design, excellent for stalking and jeweling. Regular 75c for 65c
Large tie racks in floral designs, 60c for 50c

BOOK RACKS

Mission racks, beautiful floral and conventional designs—75c for 60c
Small racks in floral designs—50c for 45c
Towel racks, with heavy nickel rod—$1.75 for $1.50

Key *and* Scissor Racks

6 hook and in the three following designs: Dutch, Chinaman and Clown. Regular 50c for 39c
Large Crescent hair receivers. Regular $1.25 for $1.10
Powder puff holder. Regular 85c for 65c

Tooth Pick Holders; Round and Squares

Regular 25c, for 15c
Ink stand in head design. Regular $1.35 for $1.15
Postcard cases in 2 sizes in floral and conventional designs.
Regular 75c for 65c
Regular $1.25 for $1.00

PANELS

Panels in all sizes, in round, square, oval and oblong shapes, in floral, fruit, and head designs. These range in price from 10c to $1.50.

CARVING OUTFIT

Good steel, 2 piece carving outfit—Regular 50c for 40c.
Good steel, 3 piece carving outfit—Regular $1.25 for $1.00
Large 6 piece carving out-fit selling for $2.00.

Finishing Waxes and Stains

One set of bronze coloring, gold, silver, copper, red, green and blue.
Regular $1.25, for $1.00
Set of 6 water colors. Regular 35c for 30c
Large bottles of stain and gloss in all colors, each 25c
Small bottles, 15c or 2 for 25c