OUR OWN STATE.

OGDEN.

Pass Vandalism—Death of Mrs. Mattie F. Smith and Councilman Ash.

Special Correspondence.

Ogden, April 6.—Thursday night, some one, at present unknown, gained an entrance to Percy Dow, Sourbeck and Ward's saloon and cut a large pipe in a tank on the second floor of the building, causing the tank to overflow into the basement, where it reached the wheat bin, ruining about one hundred bushels of wheat, but no flour was damaged. The mill was compelled to shut down for the day.

DEATH OF MRS. MATTIE F. SMITH.

Death invaded the home of Hon. S. S. Smith, yesterday afternoon, and carried off his wife and the mother of his four little boys, the oldest 12 and the youngest 6 years of age. Mrs. Mattie F. Smith was thirty-four years of age. The funeral will be from the residence, 244 Quincy Avenue, on Sunday, at 2 o'clock p.m.

COUNCILMAN ASH IS DEAD.

Councilman S. P. Ash died this morning at about 3 o'clock, at his residence, No. 232 Twenty-third street, of a complication of heart and liver troubles. He returned from a visit to Colorado a week ago, expecting better health than for some time, being apparently in the most robust health. Monday night he was stricken with the disease, and grew worse rapidly. He leaves a mother and one brother.

Mister P. Ash was born in Illinois, August 4, 1861. He removed to Colorado at an early age and engaged in the drug business, coming to Ogden about nine years ago. He was elected councilman from the Fifth ward at the election of 1896, and was re-elected in the fall of 1897.

Much regret is felt through his decease, for the deceased was respected by all who knew him.

MRS. MARY H. W. EVANS SUES FOR DIVORCE.

A complaint was filed in the county clerk's office yesterday by Mary E. W. Evans, against her husband, James E. Evans, asking for a decree of divorce on the grounds of desertion and failure to provide. The parties were married in October, 1886, and the fruit of the union is a boy aged two years, the custody of which the plaintiff prays may be granted to her.

LOCAL BRIEFS.

The old Weils brewery building on Twenty-fifth street—one of the old landmarks—is being remodeled and fitted up for a laundry.

The new license ordinance of this city provides that "every person practicing the profession of a lawyer, shoemaker, doctor or physician and surgeon, shall take out a license and pay for the same at the rate of $10 per annum."

Bruce H. Wallis, editor of the Post, Pocatello, Idaho, was in the city yesterday afternoon. He went to Salt Lake last evening and after conference will take a trip to California.

John Ogden Hiles was in the city yesterday afternoon.

Mabel Elizabeth, daughter of Merlin J. and Marie Blum, aged 2 years, 11 months and 5 days, was called home yesterday. The funeral services will take place at the Mount Fort mortuary chapel tomorrow (Sunday) at 1 p.m.

Frederick E. C. Winston, aged 2 years, 6 months and 11 days, died at center of the river, Thursday night at the parents' residence on Horrocks avenue. Funeral services will be held on Sunday, at 2 o'clock p. m., from the Fifth ward meeting house.

A message from Morgan was issued yesterday to Myron A. Patterson, 19, and Ethel Lillian Larson, 18, both residents of Weber county.

The Moulding adultery case occupied the attention of the district court in another court all day yesterday and an other session this morning. Mrs. Moulding's wife and about twenty other witnesses testified and when court adjourned this evening only Mr. Moulding himself remained to be heard.

The case of Dr. G. W. Perkins vs R. S. Jones came up Saturday morning before Justice J. W. Stephens of Birch Creek, sitting in the city hall, and in the case the demurrer of the plaintiff was for $50 damages alleged to have been caused by a runaway team of the defendant; the justice reserved his decision.

Miss Ruth Evelyn Monsch of the Agricultural College of Logan, has come home to spend her vacation.

Charles Hansen and Kristine Larson, by their attorneys, yesterday filed a suit against H. A. Rolapp and W. H. Dredge, asking the court to enjoin them from selling certain lands. A temporary restraining order was issued, returnable for hearing April 5th.

G. W. Larkin Jr. went to Salt Lake this morning to attend to some county business.

Superintendent William Allison went to Salt Lake this morning to attend a meeting of the executive committee of the State Teachers' association.

The Kay building on upper Twenty-fifth street is being torn down and the stone hauled to the corner of Adams avenue and Twenty-fourth street, where it will be used in the construction of the Catholic church building.

PROVO.

Court Business—Joseph T. Shannon Adjudged to Asylum—News Notes.

Special Correspondence.

Provo, April 5.—James M. O'Brien has brought suit in the district court against the Ruby Hill Mining company to enforce a lien, which amounts to silence in due him for assessment work done on mining claims in Tintic district, and for materials furnished in doing such work on mining claims owned by the defendant company.

The suit of George H. Robinson vs Jesse Knight & Sons has been discontinued by plaintiff. Mr. Robinson sued for $1,000 as his share of profits said to have been taken from the Cyrus Chase mining claim in Tintic district, which Jesse Knight and defendants each owned a half interest in the claim when the gold was recently struck therein, the defendants have purchased plaintiff's interest.

The suit of Bradford Bros. Dry Goods Co. vs D. T. Malcolm has been discontinued by plaintiff.

The following orders have been made in the Fourth district court:

Estate of Thomas Jones, deceased; order confirming sale of real estate.

Estate of Wm. H. Brown, deceased; order confirming sale of real estate.

Estate of R. D. Swasey, deceased; decree that legal heirs have been given by creditors.

Estate of Ruth E. Bitchel, deceased; George H. Bitchel appointed administrator upon giving a bond of $1,000.

Herman Snow vs Robert Swenson et al; defendant's motion to relax order overruled.

SHANNON OF THE BIG APPETITE.

Joseph T. Shannon was examined by Drs. Fine and Robison as to his sanity and referred committed to the asylum. He is the man whose appetite the Salt Lake jailer tried to satisfy last winter, and failing to do so, had him to the county jailer, who met with no better success. Shannon was arrested in Lehi a few days ago, when he was acting in a peculiar manner, singing and dancing on the streets. He explained to the doctors, later, that the reason for his exhibition of joy was that he had been led several miles within a few hours by the good people of Lehi. Shannon was perfectly satisfied to go to the asylum, when he was assured that no weather's be asked.

NOTES AND PERSONALS.

Plans for five school houses to be erected in Heneferer, Sanpete county, this summer, have been completed by Architect Watkins of Provo.

Marriage licenses have been issued to Thomas Crandall, 21, and Ethel Page, 20, both of Provo; Sidney T. Duck, 22, and Elizabeth Warren, 18, both of Provo.

Special to Deseret Telegraph.

Provo, April 5.—Jens Christensen of the Second ward, died last evening from pneumonia. Deceased was 70 years of age. Born at Overtonhoeden, Denmark; immigrated to the United States five years ago; stored in Fountain Green and Mt. Pleasant, and for the last two years in Provo. He leaves a wife and eight children; two sons are in Mexico, which he had provided many noble sentiments of affection and gratitude to the "Mormon" people, which he had lived among for thirty years, and expressed sorrow at severing the ties formed by himself and children for the people of Kanosh and intimated that if fortune smiled upon him they would be reunited.

Bishop C. F. Christensen presided at this, one of the most spontaneous and pleasant gatherings ever held in the ward. Music, songs, recitations, speeches, pie and cake galore were indulged in till the wee-sma hours, and then soon reluctantly dispersed.

GOSHEN.

Westward-Ho Pilgrims—Farmers' Union Organized.

Special Correspondence.

Goshen, Utah Co., April 6.—Lo grasshoppers left and the health of our town is good.

The Noble Nursery company, of which Hyrum Cherbury is manager, has received thirty thousand more trees for planting.

The new lime kilns, under the management of E. P. Thomas, David Powell and James Jensen are a success, a good grade of lime is made by them.

Prof. Pennel effected an organization of a farmers' union in our town. Thirty members enrolled.

KANOSH.

No News of Missing Sheepherder—Happy Farewell Party to Signeling Families.

Special Correspondence.

Kanosh, April 5.—The three men who went from here some eight days ago to search for traces of the lost evidently deserted sam. A. J. W. Gardner, returned home last night without finding any sure trace of the object of their search. Rumor has it that a person answering his description was seen at Curtant Creek, in Nevada, but nothing satisfactory is known here of where the man now is or had been since the morning of the 25th of March, when he is said to have left the sheep camp of Mr. Gregory, of Snake Valley, after clearly showing evidence of insanity.

As a most unfortunate feature about the case going off, Bob Mr. Antonio Chiabaudo, who has visited Snake Valley twice for his sheep, employed by Mr. Gregory and the people of the district did not stay long enough to travel off, and render assistance to the unfortunate man. Any information from any source will be gladly received by his broken-hearted mother.

HAPPY FAREWELL PARTY.

An honorable send off was given here last night to Jos. W. Dunton and family, who are moving to Lower, and to V. Oscar Crane and family, who go to Colorado to take up a fruit farm. Prof. Jordan, Superintendent of schools, who owned a half interest in the claim when the gold was recently struck therein, and defendants have purchased plaintiff's interest.

The suit of Bradford Bros. Dry Goods Co. vs D. T. Malcolm has been discontinued by plaintiff.

The following orders have been made in the Fourth district court:

Estate of Thomas Jones, deceased; order confirming sale of real estate.

Estate of Wm. H. Brown, deceased; order confirming sale of real estate.

Estate of R. D. Swasey, deceased; decree that legal heirs have been given to creditors.

Estate of Ruth E. Bitchel, deceased; George H. Bitchel appointed administrator upon giving a bond of $1,000.

Herman Snow vs Robert Swenson et al; defendant's motion to relax order overruled.

SHANNON OF THE BIG APPETITE.

Joseph T. Shannon was examined by Drs. Fine and Robison as to his sanity and referred committed to the asylum. He is the man whose appetite the Salt Lake jailer tried to satisfy last winter, and failing to do so, had him to the county jailer, who met with no better success. Shannon was arrested in Lehi a few days ago, when he was acting in a peculiar manner, singing and dancing on the streets. He explained to the

OUR NEIGHBORS.

GARDEN CREEK, IDAHO.

Severe Winter—Old Folks' Entertained by Great Manner.

Special Correspondence.

Garden Creek, Ida., April 6.—Spring has at last made its appearance, after a long and tedious winter, and the farmers are preparing for their spring work.

River since Mar. 15th, the ground has been covered with from 12 to 18 inches of snow on the west hillside to about drifts from 4 to 10 feet high. Little or little, but very deep, snow fall is common, and it times during the heavy wind storm, some people kept their sheep in the small fields, and had to be having drifted over the windows. At other times while the sun was crystal-clear, a cloud would come up from the sky, preceding the appearance of snow which falls. The cold weather has been the coldest that has been known for ten years.

The health of the people is good; no sickness is known in the ward.

The old folks had an entertainment last Friday, March 31st. A short was not enough for people in the ward to have a good time, all married people were invited to attend. The entertainment was given in the school house, commencing at 2 o'clock p.m. with a dinner that had been prepared for the occasion. There were but two married who were over 70 years old those were Brother William Cagell and his wife, who graced the head of the table.

In the evening the Home Dramatic company presented the original drama, "The Cuban Spy." This was also a great success, and all who attended were well pleased.

The brass band, which was organized last summer under the leadership of Prof. Alfred Williams, is doing good service. The band consists of 10 instruments, and weekly practices are held.

MUNICIPAL BONDS.

A sum with a thousand dollars to invest is ordinarily small. He fears first, that the interest may not be sufficient, or, second, that the principal will not be adequate to repay the work that he has done to accumulate that sum. With this idea in mind, a special reporter of the Deseret News asked Dr. Alice Kimball, of the firm of Dudrigh Kimball & Co., 1 Nassau street, New York, and of Cincinnati, to give his views upon the question of safe investments for men of small income. He said in part as follows:

"Of course I cannot tell you the securities that will be most desirable at the public expense.

"Speculation during the last year, from the highest in power even down to the man who takes his last cent, has been so universal that it has left a bad taste in the mouth of a people. If the man with a thousand dollars depends on that hard-earned sum for his bread, he will have to fall four times before he gets a safe investment. For growth is slow. The hope is to accumulate from month to month and year to year. He must look forward to the period when he can safely demand that his children will be educated and his old age protected. Municipal securities are among the best of securities. The returns from their securities are not large, but they are sure."

Doctors Failed.

"In August, 1893, I was attacked by neuralgia and nervous prostration. For six months I was confined to my room and most of the time to my bed. Five doctors were consulted without results. Dr. Miles' Nervine and Nerve and Liver Pills cured me. Today I am well and strong.

Rev. W. H. Goff, Union City, Ind."

DR. MILES' Restorative Nervine

is sold by all druggists on guarantee, first bottle benefits or money back. Book on heart and nerves sent free. Dr. Miles Medical Company, Elkhart, Ind.

'SNAP SHOT" OF DIAMOND COAL MINE ON FIRE.

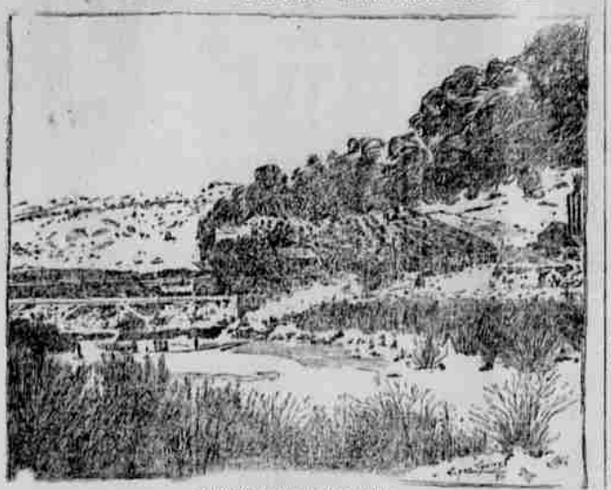

TAKEN ON THE MORNING OF ITS ORIGIN.
(Photograph by E. Weyle.)

The "News" presents today the only photograph—a snap-shot—of the Diamond coal mine on fire, the great flames of which were only recently extinguished, and which remains operations a few days ago. Readers of the "News" will remember that the fire started on December 20th last. It was of unknown origin, and only two men, Orten and Tom Holt today, have ever been advanced as a solution of the mystery, one to think it was deliberately set on fire by an enemy. The other to think it was accidental. There is much to say against the contention of the latter possibility as the mine is said, by experts, to have been absolutely the best ventilated coal property in the state of Wyoming.

At first the idea of extinguishing more than four hundred acres, were laughed at. Strange to say only one—August Lundgreen—lost his life in attempting to escape. His remains were not recovered for about three months. Four animals, three mules and a horse also perished. The work of recovering the mules cost the employers of labor dear, and for a time baffled the skill of the best coal mine fire extinguishers in the United States. Hundreds of men were reclaimed, principally through the morning efforts of General Superintendent Durrett.

The absolute extinction of the fire and resumption of the work on the mine in three months is said to be without a parallel in coal mining in this country. The water process was at first attempted and 2,500 feet of hose was taken from the Salt Lake fire department to the mine to be used in the work of extinguishing the flame, but without avail. Then it was that Superintendent Durrett commenced what is known as the "damp curtain" and brattice work system of extinction. By it the men gradually forced their way, day by day, into the bowels of the mine, smothering the great, noisome fire, the smoke as they went, until they reached the fifth level, one thousand feet below the surface, where the fire started.

Patiently and carefully did the men go down, every morning taking in deadly "black damp" or coalgas with them. On one occasion fifteen men were overcome and two lost their lives, one of them was J. H. Russell of Provo who left a wife and three little ones. In an effort to save the life of a comrade, L. E. Wright, with whom he died. He left a wife and seven little ones.

The lower levels of the mine are still flooded with water by reason of an attempt to recover it by the pump process. The fire is entirely out, however, and more than five hundred men have been put to work upon the property, which it is expected will increase its output to also thousand five hundred tons per day by October 1st. This property was formerly owned by Walker Bros. of Salt Lake City but was sold by them last summer to Marcus Daly of Butte and J. B. Higgins of San Francisco, two of the big millionaires of the West.

Munyon's Triumph.

Grip, Catarrh, Asthma, Bronchitis and All Throat and Lung Diseases Positively Cured by

MUNYON'S INHALER.

Better than Medicine.
Better than Doctors.
Better than Going to Florida.
Better than Anything you have ever tried.

It reaches the sore spots.
It heals the raw places.
It goes to the seat of disease.
It penetrates obscure places where drugs taken into the stomach cannot reach.
It acts as a balm and tonic to the whole system.

It Vaporizes the Diseased Parts.
It Cleanses and Soothes the Inflamed Organs.
Every pore in your body drinks in these life-giving agents.
Every inhalation enriches the blood and gives new vitality to the whole system.

THOUSANDS HAVE BEEN CURED

If you have a cold, try it. If you have the Grip, try it. If you have Catarrh, try it. If you have Sore Throat, try it. If you have a Cough, try it. If you have any Throat or Lung Trouble, try it.

For sale by all druggists, or

Mailed to Any Address for $1,

With Everything Complete.
Special demonstration at the following drug stores—

SMITH DRUG CO., N. E. Corner Main and 2nd South.
SMITH & SWIFT, 148 South Main Street.
F. J HILL & CO., 80 West Second South.
F. C. SCHRAMM, McCornick bldg., cor. Main and 1st S.
T. A. SLOAN, PARLOR DRUG STORE. Cor. Second South and State sts.
WALLACE BROS., 102 W. South Temple St.

THE MELDEN-JUDSON DRUG COMPANY, Sole Wholesale Distributors for Utah.

Public attendants will be on hand to answer all questions. Everybody is invited to give the inhaler a free trial. You are welcome to a treatment whether you purchase or not.

MUNYON'S REMEDIES.

Mr. Munyon's Home Remedies for Rheumatism, Nerve Pain, Headache, Kidney and Bladder Troubles, are in a low price. Munyon's Cure will cure any case of Dyspepsia or stomach trouble. A cure for every disease. Munyon's Cure will cure any case of Kidney complaint, including Bright's Disease, and be cured only by Munyon's Cure. Munyon's Cure will cure Liver Complaint, Constipation, Piles, Dyspepsia, Indigestion, Sick Headache, Nervousness, Nervous Prostration, Nervous Headache, Nervous Debility, Insomnia, Impotency, Lost Manhood, Sexual Weakness, Lame Back, Pain in the Side, Kidneys, Bladder, Nervous Diseases, Female Complaints, Pimples, Blotches, Eczema, Boils, Tumors, Blood Poisons, Rheumatism, Sciatica, Lumbago, Sleeplessness