

ADDITION OF THE "LEONARD WING."

Completion of Splendid Improvement to St. Mark's Hospital.



The new and second wing to St. Mark's hospital has just been completed, and is now occupied for the purpose intended. The first wing to the main structure is known as the Hamilton wing, named after the late Dr. J. F. Hamilton of this city. The new one is to be called the Leonard wing, in honor of the late Bishop Leonard. But in fact the entire hospital is a monument to the bishop, through whose efforts the institution was moved from the adobe shacks at Third South and Fifth East streets to its present site at the Warm Springs, and the present fine buildings erected.

The new wing cost \$25,000, of which \$13,000 was received from the sale of the east Third South street property, and the remainder is being raised through donations. The structure is of four stories and a basement. On the lower floor is the general kitchen, store rooms of various kinds, and a dining room for the help. The two floors above are given up to private rooms, and on the upper story are two operating rooms, sterilizing and etherizing rooms, X-ray room, pharmacy, diet kitchen, laboratory and preparation apartments. The operating rooms have tiled floor, with enameled walls and ceiling. Every corner is rounded, so no dust or waste of any kind can accumulate in such places. The building contains an additional 30-K dynamo, a second 100-horse-power boiler, and a tunnel has been constructed from the main building to the engine house, seven feet in the clear. The wing has capacity for 35 patients, and the entire institution is able to care for 150 patients. The whole institution is now strictly up-to-date in its general administration and maintenance, with an excellent corps of physicians and surgeons, nurses, and general equipment.

THE NEW FORT DOUGLAS AND WHAT IT WILL COST.

The work of reconstruction at Fort Douglas, the military post just east of the city, is progressing rapidly, but it will be three years before the improvements are completed, as they are more extensive than any other of the kind ever attempted in the west. The money altogether that will be expended in this enterprise will amount to over a million and a quarter of dollars; and instead of Fort Douglas being a six company post, as in the past, it will be at least a 12 company post, susceptible of further enlargement to accommodate yet other commands as may be desired.

At present the rebuilding of the roadways into Macadam construction, is well along, and the roadway to meet the head of South Temple street will shortly be completed. The new post exchange and gymnasium will be finished at the end of the month. The first barracks and quarters structure is half done, and there are four more barracks buildings yet to come. The hospital is to be a fine affair to cost \$75,000, and the administration building will cost \$40,000. Five quarters for field officers, and five quarters for captains will be erected west of the quarters at present occupied by Maj. Califf and Capt. Ham, at the terminus of the upper car line, which will necessitate transferring the shooting range to the other side of the post proper. The semi-circular row of officers' quarters north of the band stand green will be entirely rehabilitated, the present parade ground will be enlarged and divided into the upper and lower parade grounds for ordinary and extraordinary maneuvers, a fine building for an officers' club, and a series of new structures for the quartermaster and commissary will be built; the interior fixtures and furnishings will be strictly up to date, and everything done to make of this a model post.

Something of this kind has long been needed at Fort Douglas, as the needs of the day have demanded a rejuvenation of the post. With this done, the fort will more than ever be one of the most desirable posts in the United States.

Better Health Conditions and Lower Death Rate

FOLLOWING is a table showing the mortality records in this city for the current year of eleven months, as compared with the records for the three full previous years. The first table shows the records of infectious and contagious diseases, typhoid fever being by far the largest in the quadrennial list, though the number of deaths is far less than might have been expected. The heavy percentage of recoveries, as compared with last year, may be ascribed to the increase in local medical skill and watchfulness in the maintenance of preventive, hygienic conditions. The number of scarlet fever cases is much below the average, which may be attributed largely to the spreading sentiment for better sanitation. The percentage of fatalities was very small, approximating the phenomenal record of 1900. There was a marked increase in diphtheria cases, the percentage of deaths being about the same as in the previous year. The small number of deaths from smallpox, considering the total number of cases, was remarkable. As will be noted, the year 1900 showed the lowest mortality in 10 years for communicable diseases. This year's tuberculosis record is the lowest in the four years.

The totals of deaths (except of children under five) for 1900, 1901 and 1903:

| | Typhoid. | | Scarlet Fever. | | Diphtheria. | | Smallpox. | |
|-------------|----------|---------|----------------|---------|-------------|---------|-----------|---------|
| | Cases. | Deaths. | Cases. | Deaths. | Cases. | Deaths. | Cases. | Deaths. |
| 1901..... | 170 | 29 | 480 | 22 | 189 | 48 | 643 | 4 |
| 1902..... | 167 | 27 | 412 | 20 | 231 | 39 | 37 | 32 |
| 1903 *..... | 167 | 14 | 28 | 2 | 218 | 37 | 292 | 3 |
| 1900..... | 167 | 14 | 28 | 2 | 35 | 11 | 44 | 0 |

* Eleven months.

| | Total Deaths. | | | | | Total Births. | | | | |
|-----------|---------------|-------|---------|--------|----------|---------------|-------|---------|--------|----------|
| | Total. | Male. | Female. | White. | Colored. | Total. | Male. | Female. | White. | Colored. |
| 1901..... | 684 | 350 | 334 | 673 | 11 | 1203 | 629 | 574 | 1181 | 13 |
| 1902..... | 676 | 369 | 307 | 668 | 8 | 1167 | 623 | 544 | 1213 | 4 |
| 1903..... | 590 | 462 | 328 | 587 | 3 | 1274 | 647 | 627 | 1271 | 3 |
| 1900..... | 677 | 353 | 324 | 673 | 4 | 1428 | 737 | 691 | 1428 | 0 |

Death Rate—1900, 9.77 per 1,000; 1901, 9.01; 1902, 11.32; 11 months 1903, 9.02.

A VISION OF OLD AGE.

The late Stephen Crane, whose posthumous novel of Irish life is about to appear, had an imagination at once vivid and delicate. One night, in a studio in New York, he was talking of old age.

"I can imagine myself," he said, in his strange, quiet voice, "an old man, a very old man, eighty, ninety years old. I can imagine myself, at that great age, taken down with an illness. My friends gather about my bed. It is thought that I will die."

"But I grow better, I see myself recov-

ering. The friends are surprised and pleased. They urge me to get up. 'I can imagine, though, how the weight of my years oppress me, and how, though I am well, death seems so near that I say: 'Oh, it is hardly worth while to get up and dress myself again.'"

Utah Lithia Water—The Best.

WHAT HE WANTED.

Lord Melbourne, when British prime minister, was pressed to give an appointment to a man because he was a good fellow "and always votes with us when he thinks we are right." "Damn him. What's the good of that?" demanded his lordship. "I want a fellow who will support me when I am wrong!"—Kansas City Star.

Utah Lithia Water—The Best.

HEATH'S SKATING RINK.

The Heath Bros., whose spacious skating rink on State street below Ninth South, was so popular during the last skating season, have been enlarging their building and rink so as to accommodate the crowd they expect in the course of this winter. The above



cut shows the building as it has been enlarged, and our readers can see for themselves that it is three times as large as it was last season, and that accordingly Heath Bros. will be able to provide ample room for skaters, etc., for those who come in for a good time. The landing place is doubled and the banks have been strengthened, thus making the rink larger by one-third. An island has been built in the middle of the lake on which a full orchestra will be in attendance at the rink.

Heath Bros. are the proprietors of the Salt Palace, and have been catering to the popular taste for amusement in that place for many years, as well as at the skating rink, and are accordingly well fitted to suit the wishes of all comers. Visitors to Heath's skating rink are assured of ample room for their revolutions, and a good time all round.

Utah Lithia Water—The Best.



BARGAIN SALE OF XMAS TOYS AT DINWOODEY'S

FOR ONE WEEK, COMMENCING MONDAY, DECEMBER 21ST.

Here's your opportunity to please the girls and boys with the identical things they want, at such prices that will fit your purse. Our presents are useful and durable.

NOTE THE PRICES.

IRON EXPRESS WAGONS

In seven different qualities and sizes. These are staple goods and therefore this bargain is a snap.

| | |
|---------------------------------------|------|
| No. 04, reg. price \$1.00, sale price | .80 |
| No. 03, reg. price \$1.10, sale price | .88 |
| No. 02, reg. price \$1.25, sale price | 1.00 |
| No. 1, reg. price \$2.00, sale price | 1.60 |
| No. 2, reg. price \$2.25, sale price | 1.80 |
| No. 3, reg. price \$2.50, sale price | 2.00 |

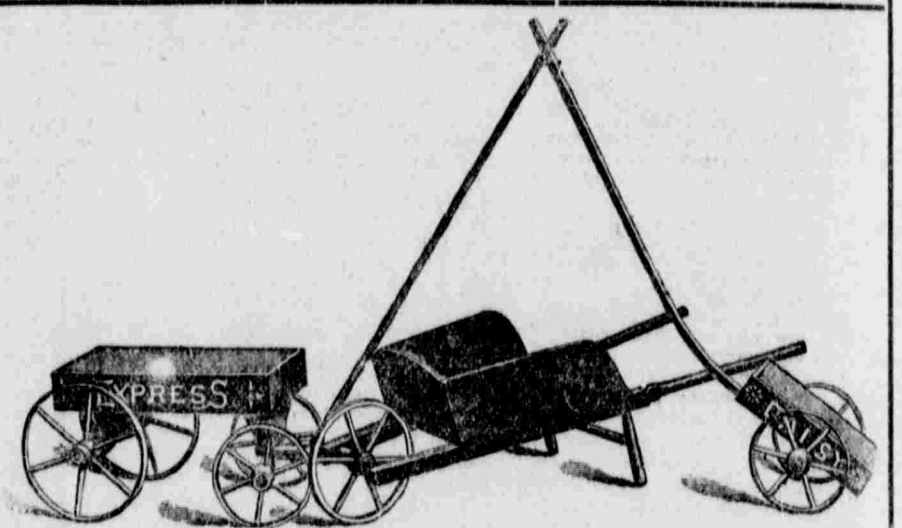

Besides the above line we have a splendid lot of Wood Wagons in different patterns and grades, which will be sold at the same proportionate reduction. Also a nice assortment of Automobiles.

TOY CARTS.

A very nice assortment of Carts in Iron and Wood.

| | |
|-------------------------------------|-----|
| No. 85, reg. price 25c, sale price | 20c |
| No. 85a, reg. price 20c, sale price | 16c |
| No. 11, reg. price 65c, sale price | 52c |
| No. 12, reg. price 75c, sale price | 60c |

TOY WHEELBARROWS.

A fine line of Wheelbarrows in Different Patterns.

| | |
|-----------------------------------|-----|
| No. 0, reg. price 75c, sale price | 60c |
| No. 6, reg. price 75c, sale price | 60c |
| No. 1, reg. price 90c, sale price | 72c |
| No. 7, reg. price 90c, sale price | 72c |

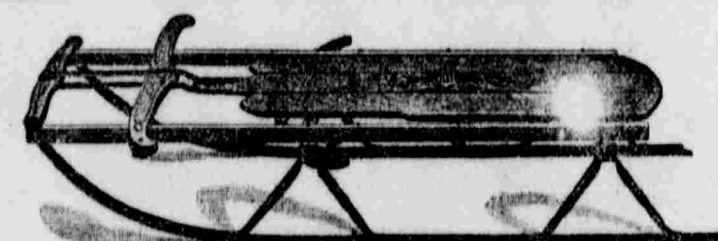

FLEXIBLE FLYERS.

| | |
|---|--------|
| No. 1, (like cut) reg. price \$3.00, sale price | \$2.40 |
| No. 2, reg. price \$3.50, sale price | \$2.80 |
| No. 3, reg. price \$4.25, sale price | 3.40 |
| No. 4, reg. price \$5.50, sale price | 4.40 |
| No. 5, reg. price \$7.00, sale price | 5.60 |

HIGH SLEDS FOR GIRLS.

| No. | Reg. price | Sale price |
|-----|------------|------------|
| 37 | 60c | .48 |
| 43 | \$1.00 | .80 |
| 55 | \$1.15 | .92 |
| 57 | \$1.25 | 1.00 |
| 58 | \$1.75 | 1.40 |

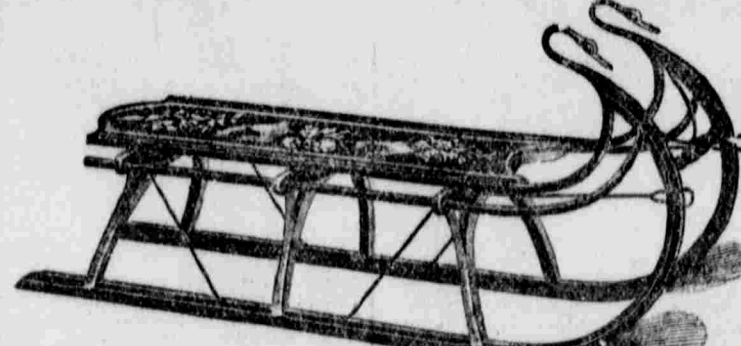

CLIPPERS FOR BOYS.

| No. | Reg. price | Sale price |
|----------------|------------|------------|
| 192 (like cut) | 75c | .60 |
| 102a | 60c | .46 |
| 105 | \$1.00 | .80 |
| 117 | \$1.50 | 1.20 |
| 120 | \$2.75 | 2.20 |
| 121 | \$2.25 | 1.80 |
| 118 | \$2.00 | 1.60 |



IRON SLEDS

A fine lot of these from \$1.40 to \$10.00. The latter size a fine schooner that will hold 10 persons.

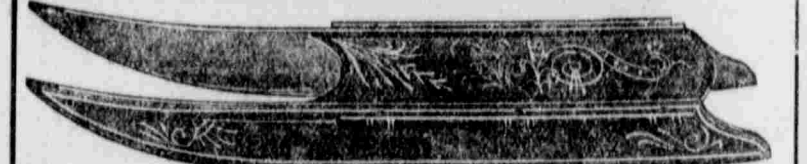

HORSES.—Our Line of Horses Are Unexcelled.

- No. 410—A nice Swing Horse nicely painted. Regular Price \$2.50. Sale Price \$2.00.
- No. 411—Good strong Horse nicely finished. Regular Price \$3.50. Sale Price \$2.80.
- No. 412—A very durable Horse well finished. Regular Price \$4.50. Sale Price \$3.60.
- No. 414—Fine large Horse; leather and plush saddle. Regular Price \$8.50. Sale Price \$6.64.
- No. 520—Extra quality covered with real hide. Regular Price \$11.50. Sale Price \$9.20.
- No. 301—Rocking Horse. Regular Price \$1.35. Sale Price \$1.08.
- No. 302—Fine quality Rocking Horse. Regular Price \$1.75. Sale Price \$1.40.
- No. 1—Shoo Fly. Regular Price \$1.00. Sale Price 80c.
- No. 7—Extra quality Shoo Fly. Regular Price \$1.75. Sale Price \$1.40.
- No. 92—Stick Horse. Regular Price 15c. Sale Price 12c.

H. DINWOODEY FURNITURE CO.



DOLL CARRIAGES AND GO CARTS.

The largest variety in the city at the lowest prices. We will make the same reduction in price on all our Toy Stock.



DOLL CARRIAGES AND GO CARTS.

The largest variety in the city at the lowest prices. These special prices good for one week only.

