SAME OLD STORY TO BE TOLD AGAIN

Salt Lake Team Played Like a Bunch of Cripples and Lost.

FINAL SCORE WAS 12 TO 7.

Home Crew Has Finally Landed at the Bottom of the Ladder—Much Trouble and Strife at Ogden.

PACIFIC NATIONAL LEAGUE.

	Won.	Lost.	P.C.
Ogden	13	8	.619
Spokane	12	9	.571
Boise	8	11	.421
Salt Lake	7	12	.368

Just another, that's all.

It's getting pretty tiresome to tell the same sad story. The way the Salt Lake bunch played ball yesterday afternoon, it could not beat the leading team in the Grade Schools league. The fact that the Boise team had a case of the "jimmies," and played ball like a lot of cow-punchers, makes it all the worse for Salt Lake, because our team certainly clinched the title to the dub championship. This sort of thing will continue until we get one or two more men who can and will play ball. It would have taken two Cy Youngs to have won yesterday's alleged game.

We had a chance in the sixth, but it was thrown away. With two men gone, and the score five to nothing in favor of Boise, the locals managed to get a few hits and a couple of walks which netted six runs, giving Salt Lake one the best of it. But it was only a flash in the pan.

What happened after that is too sad to tell. The Boise mob thought they needed more runs and proceeded to get them, assisted by a lot of dumb playing, until they had an even dozen. In the seventh there was a row when a runner accidentally "spiked" Leahy. The latter was taking care of the injury and McRae called time. A Boise runner romped home and McRae sent him back. Then there was a howl, and much gabbering. President Bill Rishel walked onto the field and advised the Boise men to get in the game. Kellackey paid his respects to Big Bill by calling him a fathead. "I may be," remarked Rishel, "but for voicing your sentiments it will cost you just $5."

Kellackey said he would like to see Rishel enforce the fine. Big Bill said that Kellackey would either pay or stay out of the game. Thus the trouble ended.

In the last inning Salt Lake managed to sneak in another run, but what's the use? Three times they had chances to take the game, but fell down. Hahn and Haynes did the big stick work for Salt Lake. Jensen was in the box and was walloped sixteen times. The detailed score follows:

BOISE.

	A.B.	R.	H.	P.O.	A.	E.
Smith, s.s.	6	1	2	2	7	0
Hammond, c. f.	5	1	0	2	1	0
Kellackey, 1b.	5	1	3	9	0	1
Schiis, 2b.	4	2	1	2	1	0
McIntyre, 3b.	5	2	3	3	0	0
Knox, l. f.	4	2	0	2	1	0
Riggs, r. f.	5	1	2	1	0	0
Hanson, c.	5	1	1	5	1	0
Hodson, p.	1	1	0	0	0	0
McFarlan, p.	2	0	0	0	1	0
Steltz, c. f.	2	0	1	1	0	0
Totals	42	12	16	27	12	1

SALT LAKE.

	A.B.	R.	H.	P.O.	A.	E.
Carney, 3b.	5	1	2	0	3	0
Stickney, r. f.	4	1	1	1	0	0
Delmas, s.s.	5	1	2	5	5	0
O'Brien, 2b.	3	2	2	3	5	2
Thornton, 1b.	4	0	1	10	0	0
Leahy, c.	4	0	1	5	2	0
Jensen, p.	2	0	0	0	1	0
Hahn, l. f.	5	1	3	1	1	0
Haynes, c. f.	4	1	3	1	0	0
Suess, c.	1	0	0	2	1	0
Totals	40	7	14	27	18	2

SCORE BY INNINGS.

Boise	2 0 0 4 0 0 4 2 0—12
Hits	2 1 1 2 0 1 3 3 2—16
Errors	0 0 1 0 0 0 0 0 0—1
Salt Lake	0 0 0 0 0 0 6 0 1—7
Hits	1 2 0 3 0 1 1 1 5—14
Errors	0 0 1 0 0 0 1 0 0—2

SUMMARY:

Earned Runs—Boise, 5; Salt Lake, 2. Two-base Hits—Smith, Kellackey, Stickney, Haynes, Hahn, Delmas, Leahy. Sacrifice Hits—Schiis, Hodson, O'Brien. Stolen Bases—McIntyre, 2; Knox, 2; Riggs, 2, Steltz, Thornton. Bases on Balls—Off Jensen 2, in nine innings; off Hodson 5, in six innings; off McFarlan 2, in three innings. Struck Out—By Jensen, 5; by Hodson, 1; by McFarlan, 2. Hit by Pitched Ball—By Jensen, Hodson. Double Play—Smith to Kellackey. Left on Bases—Boise, 8; Salt Lake, 12. Bases on Errors—Boise, 4; Salt Lake 3. Umpire—McRae. Time—2:20. Attendance—500.

Fooling With Chance

Using poor flour is fooling with chance. You won't save anything and you may lose a whole batch of bread occasionally.

There is satisfaction in using

SMITH'S FLOUR

OGDEN IS ON TOP.

Row in Yesterday's Game Resulted in It Being Forfeited.

There was much trouble at Ogden yesterday afternoon because, according to Umpire Setley, the Spokane Indians became abusive to him. The result was that he declared the game forfeited to Ogden by a score of 9 to 0. This places the Lobsters at the top of the heap, and they propose to stay there.

Martinke caused the wrath of Setley to arise. He made some slighting remark, in effect calling Setley a robber. Setley fined Martinke $5. More words followed and Martinke was ordered out of the game. He refused to go, and then all the Indians went on the warpath and were hot after the umpire's scalp. Then it was that Setley gave the game to Ogden. At that time the score was 6 to 3 in favor of the Lobsters.

After this the managers of the team got together and played an exhibition game, the result of which was Ogden, 8; Spokane, 6. The score of the exhibition game follows:

Spokane	0 0 2 1 0 2 0 0 1—6
Hits	0 0 2 2 2 3 0 0 1—10
Errors	3 1 0 0 0 0 0 0 0—4
Ogden	2 1 0 0 0 2 0 0 *—8
Hits	1 2 1 2 1 3 1 1 *—12
Errors	0 0 2 0 0 0 2 0 2—6

Batteries—Spokane, Gilpatrick and Stanley; Ogden, Hastings and Hausen.

SUMMARY.

Stolen Base—Clark. Double Play—Bresino to Bare to Clark. Fulmer to Bare to Clark. Struck Out—By Hastings, 1; by Gilpatrick, 2. Two-base Hits—Raymond, Gilpatrick, Hausen. Three-base Hits—Swan. Bases on Balls—Off Hastings, 2; off Gilpatrick, 5. Left on Bases—Spokane, 2; Ogden, 7. Sacrifice Hits—McInnis, Bresino, Hastings. Time—2:00. Umpires—Setley and Thompson.

MET FIRST DEFEAT.

Collegiate Institute Ball Team Beat the West Side High School.

The last game of the series in the High School league was played yesterday between the Collegiate Institute and the West Side High School and the latter met its first defeat of the season. The Collegiates won by a score of 13 to 5. This is the first time the High School team has been beaten in two years. The team wins the pennant, but the boys feel bad because they did not finish the season without a single reverse.

The score by innings follows:

Collegiate Institute	6 3 2 1 0 1 0—13
High School	2 1 2 2 0 0 1— 8

SUMMARY.

Two-base Hits—Bayless, Miller, Troxell, Denton, Keyting and Dunn. Three-base Hits—Bayless, Ridd. Home Run—Larson. Passed Balls—Bayless, 2; Young, 1. Bases on Balls—Off Troxell 2; off Clawson, 2. Hit by Pitched Balls—By Troxell, 2. Struck Out—By Troxell, 4; by Clawson, 4. Left on Bases—Gleason, Larson, Johns, Billings, Keyting, Young and Paul.

GAMES AT LAGOON TODAY.

L. D. S. U. and All Hallows in Baseball and Track Contests.

This morning athletes from the L. D. S. U. and All Hallows college went to Lagoon where athletic contests are being held. The first contest is on the diamond, and each nine will strive mightily for victory. This afternoon the track teams will fight it out in a series of track and field events. There is considerable interest in the events, and a large crowd is expected to be on hand for the games.

Baseball Championship.

The baseball championship of the L. D. S. U. was settled yesterday when the high school department defeated the commercial department by a score of 11 to 3. The line-up was as follows:

High School.	Position.	Commercial Dept.
Anderson	C.	Lindsay
Miller	P.	Wiggle
Lund	1B.	Parry
Horsfall	2B.	Jackson
Bishop	3B.	Carrigan
Hardy	SS.	Bloomquist
Smith	L. F.	Wright
Peters	C. F.	Faust
Ure	R. F.	Dangberg

BOOSTING FOR BOWLING.

Secretary Jenkins of Western Congress Sends Out a Circular.

The Butte Inter-Mountain has the following:

A Butte man interested in bowling has received the following letter from A. L. Jenkins of Seattle, secretary of the Western Bowling congress:

"Dear Sir: At a meeting held in Spokane, Wash., April 27, 1905, a western bowling congress was organized, with the following cities represented: Salt Lake, Butte, Denver, Spokane, Hoquiam, Astoria, Seattle, Portland, San Francisco and Tacoma.

"With the exception of article 7, sections 1 and 2, and article 8, section 4, the rules under which we have been governed the past year, are practically unchanged.

"You will not under the new rules that individuals in cities where no organization exists may become members of the congress by paying annual dues of 25 cents, which qualifies them to compete in any annual or special tournament of the W. B. C. But there is no provision made for such members having voice or vote in the meetings of the congress. Therefore only such representation as the constitution and by-laws provide for will be permitted. This, however, should be an incentive for the bowlers of the west to become active in the work of organization, so that they may be properly represented at the meetings of the congress.

"The new rule reads as follows:

"'Each association shall on or before October 1, 1905, and each year thereafter, elect from its members as its representatives to the congress one delegate and one alternate, and for each four clubs or major part thereof in its membership over the first four clubs such association shall be entitled to an additional delegate and alternate.'

"The new constitution will be ready for distribution in a few days, when copies will be sent you under separate cover.

"If your city association is not already a member of the W. B. C., send in your application at once and let us get the good work going. Explain to the bowlers of your city the necessity of becoming members of the western bowling congress. A strictly western organization for western bowlers, with equal courtesies guaranteed to all.

"Each city in the territory west of the Missouri river should be represented in the western bowling congress, and with conscientious work on the part of the organizers our individual membership will reach 5,000 before the close of the present year.

"Send all applications for membership to the secretary of the Western Bowling congress."

IN THE BIG LEAGUES.

STANDING OF TEAMS.

NATIONAL LEAGUE.

	Won.	Lost.	P.C.
New York	27	7	.794
Pittsburg	19	15	.559
Philadelphia	17	14	.549
Chicago	18	12	.518
Cincinnati	14	12	.451
St. Louis	14	19	.424
Boston	12	20	.375
Brooklyn	13	25	.342

AMERICAN LEAGUE.

	Won.	Lost.	P.C
Cleveland	16	10	.615
Chicago	17	11	.607
Philadelphia	17	13	.567
Detroit	16	14	.533
St. Louis	14	17	.467
Washington	14	17	.451
New York	13	19	.407
Boston	11	18	.379

WESTERN LEAGUE.

	Won.	Lost.	P.C.
Sioux City	16	8	.667
Des Moines	14	11	.560
Omaha	14	12	.538
Denver	11	14	.440
St. Joseph	10	13	.435
Colorado Springs	8	15	.348

AMERICAN LEAGUE.

Cleveland, May 26.—Cleveland won from New York in the tenth inning today. The fielding of both teams was brilliant in spite of the errors. Attendance, 3,900.

Score:	R.	H.	E.
Cleveland	1	5	3
New York	0	4	4

Batteries—Hess and Buelow Orth and McGuire.

ATHLETICS, 5; DETROIT, 2.

Detroit, May 26.—Bender's pitching was entirely too much for the Detroits and gave Philadelphia the second game of the series. Attendance, 3,000.

Score:	R.	H.	E.
Detroit	2	5	4
Philadelphia	5	10	1

Batteries—Killian and Doran; Bender and Schreck.

Chicago, May 26.—Chicago defeated Boston today, 1 to 0. Two-base hits by Chicago in the sixth resulted in the only score of the game. Attendance, 3,300.

Score:	R.	H.	E.
Chicago	1	5	10
Boston	0	4	4

Batteries—Altrock and McFarland; Young and Criger.

SENATORS, 4; BROWNS, 2.

St. Louis, May 26.—Washington took the opening game from St. Louis today, 4 to 2, mainly through the good work of Hughes. St. Louis getting but three hits. Buchanan was substituted for Sudhoff, but failed to stop the visitors. Attendance, 2,300.

Score:	R.	H.	E.
St. Louis	2	3	1
Washington	4	6	3

Batteries—Sudhoff, Buchanan, Sugden and Weaver; Hughes and Kittredge.

AMERICAN ASSOCIATION.

At Kansas City.—Kansas City, 3; Louisville, 5.

At Minneapolis.—Minneapolis, 5; Columbus, 2.

At St. Paul.—St. Paul, 5; Toledo, 2.

At Milwaukee.—Indianapolis, 2; Milwaukee, 1.

TEA

The best word in all trade is moneyback: makes trade safe.

Your grocer returns your money if you don't like Schilling's Best.

NATIONAL LEAGUE.

New York, May 26.—New York defeated Brooklyn easily today, shutting the visitors out by a score of 6 to 0. Attendance, 5,000.

Score:	R.	H.	E.
New York	6	9	4
Brooklyn	0	3	3

Batteries—Taylor and Bowerman; McIntyre and Bergen.

QUAKERS, 7; BOSTON, 1.

Philadelphia, May 26.—But for a base on balls in the fourth inning Pittinger would have blanked Boston with two hits. He pitched his best game of the season. Attendance, 2,000.

Score:	R.	H.	E.
Boston	1	2	3
Philadelphia	7	10	1

Batteries—Fraser and Moran; Pittinger and Kahoe.

WESTERN LEAGUE.

St. Joseph, May 26.—Errors by Eyler in the fourth inning, assisted by two hits, gave Omaha a lead of four runs today, which St. Joseph was unable to overcome, Omaha winning. The game was in doubt until the last man went out in the ninth. Attendance, 1,000.

Score:	R.	H.	E.
Omaha	6	5	2
St. Joseph	5	9	3

Batteries—Sanders and Gonding; Eyler and Noyes.

SIOUX CITY, 3; DES MOINES, 1.

Des Moines, May 26.—Opportune hitting won the game for Sioux City today.

Score:	R.	H.	E.
Des Moines	1	6	1
Sioux City	3	11	2

Batteries—Lifield and Towne; Cadwallader and Baerwald.

PACIFIC COAST LEAGUE.

Portland, May 26.—Schlafly's three-base hit, a single by McLean and a two-base hit by Runkle, broke up and won the game for the locals today in the eighth inning. Oscar Graham and Virgil Garvin were the pitchers. Oakland clustered their hits in the second inning and took the lead, which they held until the fifth, when a bad throw by Devereaux gave Portland a chance to tie the score. Garvin struck out nine men.

Score:	R.	H.	E.
Portland	4	5	0
Oakland	2	7	4

Batteries—Garvin and McLean; Graham and Byrne.

Umpire—Kropf.

ANGELS, 6; TACOMA, 0.

Los Angeles, May 26.—Baum, whose hard luck from the commencement of the present season has been most consistent, today pitched magnificent ball, shutting Tacoma out, striking out six men and allowing but a single hit. Nordyke was the only man able to reach first base. Thomas was hit freely in almost every inning.

Score:	R.	H.	E.
Los Angeles	6	10	0
Tacoma	0	1	1

Batteries—Baum and Spies; Thomas and Graham.

Umpire—Davis.

"PENNY" GOSSIP.

Word has been received that Reilly has started for home. For goodness sake, Charley, hurry up, and infect a little ginger in the home team.

President Rishel of the P. N. L. telephoned for Umpire Setley to come to Salt Lake and umpire this afternoon's game. If Bill comes there will be less wrangling from the Boiseites.

Lawton, Okla., May 26.—Geronimo, the aged Apache chief, rode his sorrel horse Geronimo in a race at the fair grounds today and won a $50 purse.

Marlborough, Mass., May 26.—Sam Langford of Cambridge got the decision tonight over Young Peter Jackson of Baltimore at the end of a close and exciting fifteen-round bout before the Highland Athletic club.

At 9 o'clock tonight entries for the big Decoration day road race will come to a close. Those who wish to enter had better get their names in pretty quickly. Tomorrow afternoon the handicappers will get together and arrange the handicaps. Manager Rippeto is confident the event will be successful in every particular.

Billy Samuelson, the local bike rider, accompanied by his brother and Frank Schiell, left for Denver last night to be on hand at the opening of the new track in the Colorado metropolis. Samuelson is matched to ride against Hamilton, the crack Denver rider, and he is confident of winning the races. On Decoration day the pair will meet in an unlimited pursuit race.

If you are troubled with dizzy spells, headache, indigestion, constipation, Hollister's Rocky Mountain Tea will make you well and keep you well. If it fails, get your money back. That's fair. 35 cents. Ask your druggist.

Saltair, dancing tonight.

Marriage Licenses.

Marriage licenses were issued during the past week to the following persons:

John Perry Benson, Woods Cross; Mabel Page, Woods Cross.

Francis H. Wright, Ogden; Susie Stahle, Bountiful.

Charles H. Wilding, Salt Lake City; Alice M. Collins, Salt Lake City.

Olaf E. Anderson, Salem, Ida.; Ruby Chapman, Emmett Canyon, Ida.

William Maxwell, Salt Lake City; Rose Pazalle, Waterloo, Iowa.

John O. Streadbeck, Salt Lake City; Susannah Kirkman, Salt Lake City.

George A. Goff, West Jordan, Josephine E. Morris, Salt Lake.

Earl Shimmin, Salt Lake; Nora Archer, Salt Lake.

Brig Carter, Vernal; Susie Dryadale, Logan.

David Werrett, Bingham Canyon; Della Brennan, Salt Lake.

Arthur J. Frye, Las Vegas, Nev.; Francesca M. Cavalleri, Santa Barbara, Cal.

NEW LIBRARY BOOKS.

The following 35 volumes will be added to the public library Monday morning, May 29, 1905:

MISCELLANEOUS.

Bradley—William Cullen Bryant.
Coleridge—Charlotte Mary Yonge.
Johnson—Literary Club Edition, 16 vols.
Johnson—Rambler, 3 vols.
Johnson—Adventurer, 2 vols.
Johnson—Idler and Poems.
Johnson—Rasselas.
Johnson—Lives of the Poets, 4 vols.
Johnson—Miscellaneous.
Johnson—Reviews.
Johnson—Eminent Persons.
Johnson—The Hebrides.
Johnson—Book of Devotions.
Puffer—Psychology of Beauty.
Strong—Social Progress, 1905.
Thaxter—Island Garden.
Thwaites, ed.—Early Western Travel, vol. 14.
Trevathan—American Thoroughbred.
U. S. Census Bureau—Street and Electric Railways.
Zangwill—Blind Children.

FICTION.

Altsheler—Candidate.
Anderson—Only a Fiddler.
Anderson—Two Baronesses.
Bennett—For the White Christ.
Goodloe—At the Foot of the Rockies.
Grant—Orchid.
Smith—At Close Range.
Tynan—Julia.
Van Vorst—Amanda of the Mill.
Whitson—Justin Wingate, Ranchman.

You can dance at Saltair for the last time before opening of season tonight.

SEXTON SURPRISED THEM.

Unexpected Pleasure Comes to Members of City Council and Their Wives.

What was intended to be a meeting of the cemetery committee of the city council last night was turned into a surprise party on the members of the committee by City Sexton H. H. Davis. The meeting was called for 7:30 o'clock at the request of Mr. Davis, at the sexton's residence in the cemetery. All the members of the committee except Councilman Harinstein were present at the appointed time and after they had inspected the greenhouses and were about to proceed with the business for which they were called together, in walked their wives. Of course all were surprised at the turn of affairs and they then understood why Sexton Davis urged them so strongly to attend the committee meeting.

Shortly after the arrival of the guests of the occasion the party was invited into the dining room, where the hosts of the evening served a splendid dinner. The remainder of the evening was spent in social conversation, during which the councilmen related some very amusing incidents in connection with their recent trip to Los Angeles. The committee will report to the council Monday night that its meeting was the most pleasant one ever held. Those present were Mr. and Mrs. T. R. Black, Mr. and Mrs. George D. Dean, Mr. and Mrs. Thomas Hobday, Miss Amy Ball, Miss Davis and E. H. Davis.

Tonight, last chance to dance at Saltair before opening of season.

We have both phones No. 65 and if requested will call at any place in the city for clocks, watches, jewelry or anything else for repairs.

Phone 65 for the correct time.

Leysons JEWELERS. 236 MAIN ST. SALT LAKE CITY.

EXCURSIONS EAST.

In May and June one fare plus $2.00 Round Trip. Enquire at Ticket Office, 77 W. 2nd South St., for information and scenic books. The Midland Route.

Barratt Hall

Monday Evening, May 29 at 8:15

THE FIRST AMERICAN ACTRESS,

MRS. FISKE

Will Speak of

"The Theatrical Trust, and Its Effect on Salt Lake City."

The entire net proceeds will be divided equally by the Press Club of Salt Lake City among the four orphan charities of Salt Lake.

Seat sale now on at F. C. Schramm's drug store, "Where the Cars Stop."

Prices 50 and 75 cents.

Salt Lake Turf Exchange

208 MAIN STREET.

Direct wire for all Sporting Events. CALIFORNIA and EASTERN RACES.

THE CARS OF SERVICE

OLDS MOBILE

Oldsmobile Standard 7 h. p. Runabout.

A machine that will do what the Oldsmobile Standard 7 h. p. Runabouts are doing in racing across the Continent, over simply horrible roads—mud, water clay and sand—is good enough for anybody. It excels every other runabout in servicability, reliability, simplicity in construction and durability. "Old Scout" and "Old Steady" could never have got past Omaha if they were not built right.

The price is by far the lowest for such wonderful and essential automobile qualities. Have our agent demonstrate this car to you.

Send for our new catalogue just out showing the Oldsmobile line:
7 h.p. Standard Runabout.
7 h.p. Touring Runabout.
10 h.p. Light Tonneau Car.
20 h.p. 2-Cyl. Touring Car.
16 h.p. Commercial Car.

20 h. p. Oldsmobile Touring Car.

20 h. p. Touring Car

In our Oldsmobile 20 h. p. Two Cylinder Touring Car we built even better than we thought—for it accomplishes things beyond our expectations.

It goes up hills on high speed that many $5,000 Cars cannot climb, it takes sandy, clay and muddy roads beautifully—for there is really 24 horse power in its reliable Oldsmobile Motors, though we claim but 20. Easy riding, roomy, beautifully finished—think of all this for such a little price!

"The Oldsmobile is the Car of Service."

UTAH AUTOMOBILE CO., 57 MARKET STREET.

Olds Motor Works, Detroit, Mich.

LAGOON

DECORATION DAY!

NEW Track to Ride on.

NEW Pavilion to Dance on.

NEW BOATS to Row in.

NEW Flowers to Look at.

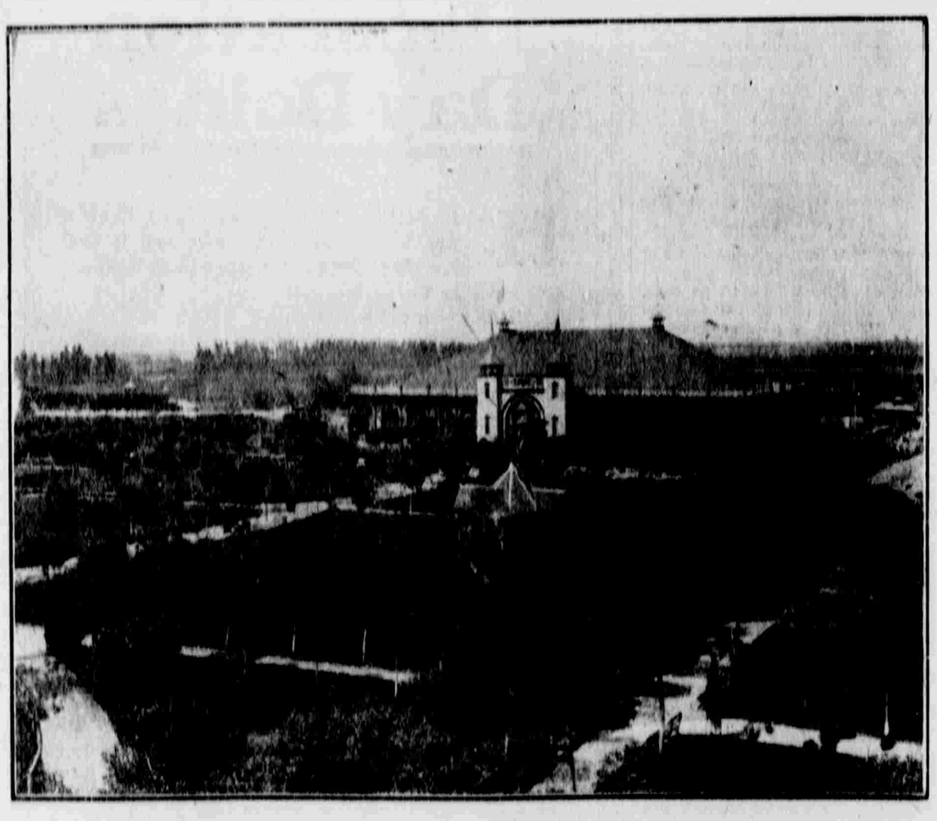

LAGOON OPENS DECORATION DAY.

OPENS!

TUESDAY, MAY 30th

Everything Bright, Clean and Attractive.

Give Your Children Their First Outing at Their Favorite Place.

TRAINS LEAVE—6:30, 9:00, 11:00 a.m.; 2:00, 3:00, 4:00, 5:00, 6:00, 7:00, 8:00 p.m. Returning every hour, after noon.

25c ROUND TRIP 25c

J. BERGERMAN, Lessee.