YOKEL IS READY FOR FARMER BURNS

Local Wrestler Lets Up On Hard Work in Preparation For Contest.

GREAT STRUGGLE EXPECTED.

Big Wrestler is Expected Here Tomorrow and is in Good Shape For the Contest.

Wrestling fans will have a chance on Monday night to witness one of the best wrestling bouts ever pulled off in this city. The contest will be between Mike Yokel, wrestling instructor of the Y. M. C. A. and Farmer Burns, one of the most famous wrestlers in the world. Burns has agreed to throw Yokel twice in one hour and those who know the local man thoroughly realize that Burns has a big undertaking on his hands. Yokel has concluded his hard work and will rest from now until the hour of the contest. He is in superb physical condition and is confident of winning the match from Burns.

Physical Director Hofer states that Burns has been heard from and that the great former will be here tomorrow. He is running a physical culture school in Omaha, and is in fine shape and does not think he needs to train. The sale of seats is going on nicely and a large crowd is assured.

MATT MALONEY WINS ANOTHER MARATHON

New York, March 5.—Matt Maloney of Yonkers, now in his 19th year, won the Ryer-to-Manhattan race in the fast time of 2:26:20 1-5, and the amateur indoor record, easily defeated. Paddy White, the Irish champion Marathon runner, tonight in the Regimental armory. Maloney finished the 26 miles and 385 yards in 2:37:23.

White was obliged to quit in the twentieth mile, Maloney at that stage being three-quarters of a mile in the lead. White was taken to his dressing room suffering from contracted muscles of the left leg. He said that this was caused by his ankle bit turning to the left side. He had not used training on an oval track, all his previous work having been done in the open.

The prizes for tonight's race were $1,100 to the winner and $50 to the loser.

The men were sent away at 10:04 o'clock, Senator T. P. Sullivan handling the starting gun. Maloney led during the first mile, with White about three yards away, both running in easy strides. Time for the first mile, 5:25.

Maloney continued to lead for the first three miles, but was never more below the three-mile mark. White forged ahead of him and at the five miles was 10 yards ahead. During the seventh mile White spurted and gained a lap. This lead he continued to increase until at the tenth mile he was a lap and a half in front of his rival. Time for 10 miles, 52:00.

Up to and after the fifteenth mile White maintained his lead, but then he faltered a trifle and Maloney went after him and gradually cut down his lead.

At the end of the eighteenth mile Maloney was only 31 yards behind White, who can be seen passed. Another mile saw Maloney two laps in the lead, the little Dublin runner having stumed almost to a walk. During the twentieth mile Maloney went further ahead, so that when the 20 miles were completed he was eight laps ahead. White quit, having run to the limit of his endurance. The time for the 20 miles was 2:06:40.

ON THE RACE TRACK.

At Oakland.

Oakland, March 5.—In one of the best finishes of the season Palarotta gained a neck victory over Hooper Bed in the Merritt handicap at Emeryville today. Gemmell was third, a neck away, with Paradise, the winter sprinter, close up. Palarotta ruled favorite throughout the betting and getting off in front was never headed. There were several surprises during the day. Harley Schreiber won purses with Deutschland and Salnolta, while Palarotta and Keep Moving, two other winners, represented H. G. Bedwell. Jockeys E. Sullivan and Scoville were suspended today, the former for carrying horses wide when riding Hereafter and Scoville for his ride on Workhox.

First race, futurity course, selling—Deutschland, 122, Scoville, 4 to 1, won; St. Avon, 120, Rettig, 20 to 5, second; Antigo, 123, Archibald, 13 to 1, third. Time—1:12 1-5. Argenaut, Toll Box, Blanceless, St. Francis, Mirc and Merchant finished as named.

Second race, three and one-half furlongs, selling—Salnotia, 91, McIntire, 15 to 1, won; Judge Quinn, 101, Scoville, 5 to 1, second, Jack Chancellor, 109, Archibald, 11 to 1, third. Time—:42 3-5. Napa Nick, Binocular, Vancouver, Trans Atlantic, Contra Costa, King, Dr. Stone, Bertley and Beezer finished as named.

Third race, mile and seventy yards, selling—Old Settler, 102, Deverich, 9 to 1, won; Blanche E. C., 101, Taplin, 3 to 2, second; Lady Alicia, 103, Horsburgh, 9 to 2, third. Time—1:48 3-5. Ism and Em, Jaycomo, General Bailey, Aks Ar Ben, Cheers, Tresemus, Excelsumer and Silver Knight finished as named.

Fourth race, six furlongs, Merritt handicap—Palarotta, 117, Taplin, 7 to 5, won; Hooper Bed, Scoville, 8 to 5, second; Gemmell, 108, Clark, 5 to 1, third. Time—1:12 3-5. Panatic also ran.

Fifth race, mile and sixteenth, selling—Keep Moving, 101, Taplin, 7 to 1, won; Rampoal, 109, Mentry, 20 to 1, second; Convent Bell, 109, Archibald, 4 to 1, third. Time—1:52 3-5. Mauretania, Nibelek, 121 Fleuro, Osceola, Minot, Dollie Dollars, Nassau and Giovanni Ralerio finished as named.

Sixth race, mile and a sixteenth, selling—Gargantua, 107, Taplin, even won; Impart, 108, Deverich, 3 to 1, second; Colonel Bronston, 108, Mentry, 40 to 1, third. Time—1:52 3-5. Routron, Miss Mazzoni, Nap, Mill Song, Markle, Mayer and Stoneman finished as named.

At Los Angeles.

Los Angeles, March 5.—Prince Ahmed and Miss Lida were the only winning favorites at Santa Anita today and form players had a disastrous day. The feature of the day's card, a six and a half furlong sprint, was taken by Musgrave. The Alvey horse indulged Green Seal in the lead for the first five furlongs and then came on to win by a mild drive by one length from Rialto. Tony Bonero, a long shot, came from last position in the last eighth and took third money.

First race, purse, five and a half furlongs—Uncle Walter, 108, Butwell, 16 to 5, won; Good Fellow, 105, Goldstein, 11 to 5, second; Bisquit, 98, King, 30 to 1, third. Time—1:06 3-5. Right Sort, Grotto, Nurser Baby, Allen Lee, Beaumont, Elanor, Flora, Sir Barry, Little Moze and Pellera also ran.

Second race, selling, seven furlongs—Ed Ball, 115, Butwell, 12 to 1, won; Daruma, 114, Musgrave, 3 to 1, second; Senator Barrett, 99, Metcalfey, 25 to 1, third. Time—1:28 4-5. Bellsnicker, Jay Star, Pickaway, Josie S., Alectutor, Bitter Sir and Salnoa also ran.

Third race, one mile—Ida May, 98, C. Russell, 4 to 1, won; Adriuche, 100, McGee, 2 to 5, second; Bound and Round, 106, A. Walsh, 15 to 1, third. Time—1:38 2-5. The Thern and Hasty Agnes also ran.

Fourth race, six and a half furlongs, purse—Prince Ahmed, 112, Musgrave, even, won; Rialto, 110, McGee, 3 to 1, second; Tony Bonero, 112, Cullen, 20 to 1, third. Time—1:18 3-5. Lady Irma, Green Seal and Pal also ran.

Fifth race, selling, mile and an eighth—Third Rail, 102, A. Walsh, 7 to 1, won; Deauclere, 105, McGee, 5 to 1, second; Alsace, 101, Cuneo, 7 to 5, third. Time—1:54 1-5. Switrel, Chock, Shad, Humoro, St. Kilda and Rip Ray also ran.

Sixth race, selling, five furlongs—Miss Fairbanks, 107, Wilson, 15 to 1, won; La Chata, 105, Goldstein, 6 to 1, second; Tamar, 106, Powers, 12 to 5, third. Time—1:00. Esther M., Auburndale, Sir Enlo, Koromiaka, Number One, Dieskinner II, Bonzano, Velma O., Columbia Girl and Tormaway also ran.

Seventh race, selling, mile and eighth—Miss Ada, 104, Musgrave, even, won; Needful, 107, Schriner, 40 to 1, second; Aucassin, 105, Powers, 14 to 5, third. Time—1:54. Oxanne, Peachoe, Skylark, Hogarth and Manila S. also ran.

WITH THE BOWLERS.

Pittsburg, March 5.—After six days of play Pittsburg and West Pennsylvania teams concluded a majority of the matches and starting tomorrow the visiting bowlers will take possession of the alleys of the ninth annual tournament of the American Bowling congress, now being held at the Duquesne gardens here.

Fourteen five-men teams and two women teams rolled tonight. But two scores above 2,500 were made.

The five highest scores in the five-man game since the tournament opened follows: Waters, Toledo, 2,623; Tifco No. 1, Toledo, 2,527; Cherry, Toledo, 2,517; Peterson, Chicago, 2,506; Davis, Pittsburg, 2,502.

CYCLONE THOMPSON WINS.

New York, March 5.—Cyclone Johnny Thompson of Stockport, Ill., defeated Mickey Cannon of Pittsburg in a 10-round bout at the National Athletic club tonight. Thompson had the better of the fighting from the start, knocking his rival down at the end of the tenth. The bell rang in time to save Cannon from a probable knockout.

"77"

Humphreys' Seventy-Seven breaks up Colds and

GRIP

The manifestations of Grip are all met by the use of "Seventy-seven."

It stops the burning Coryza of Influenza, giving quick relief.

It relieves the Cough.

It soothes the Throat.

It takes the kink out of the lame back by helping the Kidneys and Bladder.

It clears the way to Health and Happiness.

All Drug Stores, 25c, or mailed.

Humphreys' Homeo. Medicine Co., Cor. William and Ann Streets, New York.

AGAINST BOOKMAKING.

El Paso, Tex., March 5.—A Times special from Austin says:

Horse racing in Texas, where wagers are made, received a death blow tonight in the legislature when the senate, after an all-day session, passed the Robertson anti-bookmaking and anti-racing bill by a vote of 18 to 12. All efforts to amend the bill failed. The measure has already passed the house.

It is most sweeping in its character. For two days the minority has employed dilatory tactics to delay action, but the majority was determined to remain in session all night if necessary to secure passage of the measure. The emergency clause is not attached to the bill. Prediction is made that should the governor sign the bill the state fair at Dallas and numerous county fairs where racing is a feature will decline.

SOX TEAMS WIN.

San Francisco, March 5.—Team No. 1 of the Chicago White Sox drew first blood of the 1909 season today by taking the San Francisco League club into camp by a score of 5 to 2. The game drew a big and enthusiastic crowd, though it was but the first of the preliminary series which the Chicagoans are playing in order to get into shape for the real work of the season. It was a featureless and rather listless exhibition of the national sport. The men of both teams showed ragged work in spots and the pitchers were not sure of control.

Score:	R.	H.	E.
Chicago	5	7	2
San Francisco	2	8	5

Los Angeles, March 5.—The White Sox team No. 2 today defeated the Los Angeles Coast league team in the first game of the series by a score of 5 to 2. Toner, who pitched for Los Angeles, was wild in the first inning and the Sox scored two runs on hits, an error, two bases on balls, an error by Smith and a hit by Purrell. They secured another in the sixth, when Hosp replaced Toner, and two more in the eighth.

Score:	R.	H.	E.
Los Angeles	2	6	2
Chicago	5	7	1

NEW GOLF PLANS.

Chicago, March 5.—A new plan of team competition is to be tried by the Women's Western Golf association this year, according to an announcement made here today by Miss W. Frances Anderson, secretary to the association. The new plans call for only three contests, and the play will be against the women's bogey, the team making the best aggregate showing in the three matches winning the championship.

INTERMOUNTAIN LEAGUE.

Butte, March 5.—At a session of the promoters of the Intermountain league today it was practically decided to make Butte, Helena, Boise, Salt Lake City and two other Montana towns the circuit. The remaining Montana towns will be selected at a meeting in Helena, March 16, from Missoula, Great Falls, Livingston and Bozeman, the last two named offering a team between them.

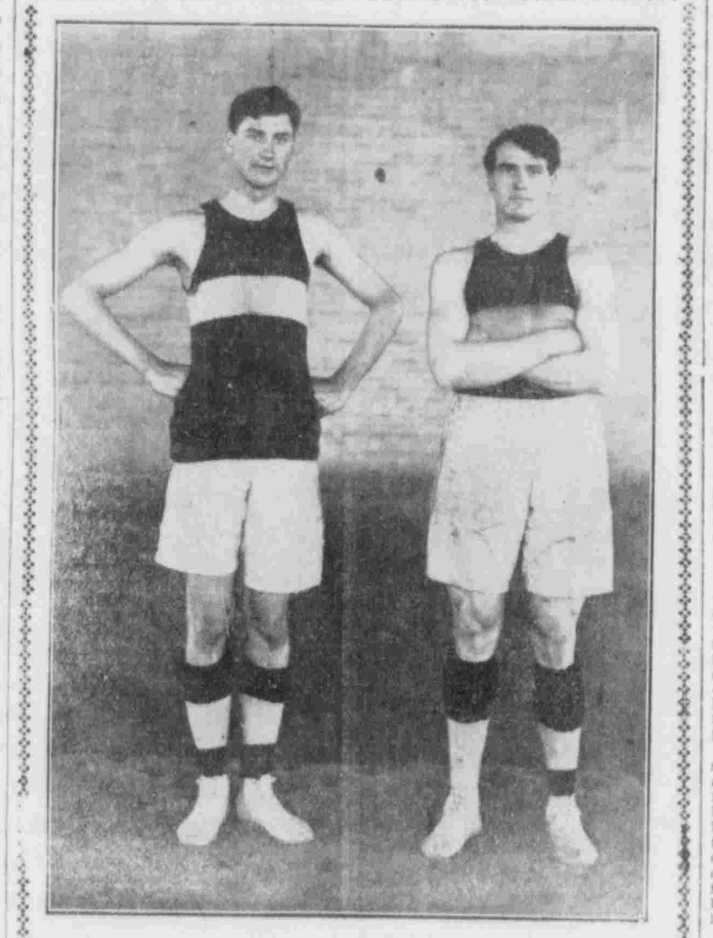

Photo by Harry Shipler.

HORSEFALL AND WILKINSON OF U. OF U.

SPARTANS DEFEATED.

The Spartans were defeated last night by the second Granite High School five by a score of 21 to 13. The lineup:

Second Granite.		Spartans.
Stiller	L. F.	Norquist
Winchester	R. F.	Monahan
Hintze	C.	Bates
Mackay	L. G.	Weiti
Wilson	R. G.	Johnson

LEAGUE GAMES CLOSE.

Last Contest in Intercollegiate Contests Is Won by B. Y. U.

HOW THEY STAND.

	Won.	Lost.	P.C.
L. D. S. C.	7	1	.875
B. Y. U.	6	2	.750
B. Y. C.	5	3	.625
U. of U.	4	3	.571
A. C.	2	6	.250
	0	8	.000

The last basketball game of the season for the Intercollegiate league was played last evening between the B. Y. U. team and the U. five, the former winning by a score of 40 to 27. The lineup:

Utah.		B. Y. U.
Adams	L. F.	Chamberlain
Horsfal, Howell	R. F.	Meldrum
Wilkinson, Horsfal	C.	E. Christensen
Richardson	L. G.	Jones
Howell, Knowlton	R. G.	H. Christensen

Keep Bowels Open; Free

There is no function of the human body so important as keeping the bowels open. Upon the condition of the bowels, more than upon any other one thing, depends the health and well-being of the entire system. There is scarcely a sickness that has not got constipation and stomach trouble complicated with it. It is at the bottom of most of the serious diseases of life.

Every grown up human being ought to have at least one full and easy evacuation of the bowels every 24 hours, but unfortunately there are thousands who do not get this. No matter what is the nature or cause of their constipation, and no matter how chronic and long-standing it is, they will not find a better cure than the well known Dr. Caldwell's Syrup Pepsin. So confident are the dispensers of this wonderful laxative that it will cure any case of constipation in young or old, that they will send a free test bottle to anyone who sends name and address to Dr. Caldwell.

The sample will do for any constipated person what it did for Mrs. W. D. Fuller, of Eaton Rapids, Mich., for Mr. F. P. Edwards, of Lebanon, Tenn., and a host of others in all sections of the country. After having used the sample they will do as Mrs. Fuller and Mr. Edwards did, which is to go to the nearest drug store and buy a regular bottle, which costs 50 cents or $1, according to the size. Dr. Caldwell's Syrup Pepsin is not a tablet or powder, but a liquid laxative tonic, which is what a good constipation remedy should be. Thousands, who once sent for the free test bottle, now have Dr. Caldwell's Syrup Pepsin regularly in the house. It is the most scientific blending of laxative ingredients ever put before the world.

If there is anything about your ailment that you don't understand, or if you want any medical advice, write to the doctor and he will answer you fully. There is no charge for this service. The address is Dr. W. B. Caldwell, 518 Caldwell Bldg., Monticello, Ill.

BATTER OR PITCHER WHICH IS BEST?

Question Before Baseball Fans, Who Is Greatest Idol?

SLUGGER GETS THE PRAISE

But the Hard Working Twirler In the Box Certainly Has Greater Responsibilities.

Cleveland, Ohio—Who, in the eyes of fandom, is the greater hero of the diamond, the star pitcher or the heavy hitter? Is the batter who can hit almost any kind of a twirler more popular than the twirler whom few kinds of batters can hit?

Cleveland furnishes an excellent field for comparison of this much mooted question. It has on its ball club one of the greatest pitchers in the game today in Addie Joss, and one of the greatest batsmen the game has ever known in Manager Lajoie.

To whom do the fans of Cleveland pay more tribute, Larry Lajoie, the great hitter, or Addie Joss, the pitcher marvel? No doubt there will be an army of fans willing to take up each side of the question.

MANAGERS LIKE SWATTERS.

Every club owner longs for players who can swat the ball, players who can deliver a hit in the pinch, players who are not continually jamming holes into the atmosphere. On the other hand, every club owner is scouring the country for pitchers who can keep the opposition players from hitting the ball, pitchers who can make the other batters do just what he doesn't want his batters to do.

The batter gets the center of the stage, the red light, the creepy music, and all the other melodramatic surroundings. When he cracks out a home run with a couple of men on the bases and a run or two needed to win the game, he gets more applause in one minute than the hero in a "meller drammer" would get in a week. Every fan loves to see some game won by a batting rally after it appears hopelessly lost.

The question, however, before the fans is: Who, after the game is over, lingers longest in their memory, the man who started the batting rally with a double or a triple, or the pitcher who kept the opposition from doing likewise?

PITCHER'S HARD PROBLEM.

The pitcher has nine men to outguess when working a game. To win he must outwit the entire opposition, and must go the route. On the other hand, the batter jumps into the limelight in the ninth inning, after he has failed perhaps several times earlier in the game to deliver the goods. The credit of winning or losing always goes against the pitcher, although often he may work a perfect game, only to see one of his fielders throw it away with a glaring error.

A careful consideration will generally result in the reaching of an opinion that in the long run it is the pitcher who stands out strongest in the minds of the fans.

A SEASONABLE TEXT.

"Bishop Greer, of New York," said a missionary, "has an apt way of fitting a story into an address.

"I once heard him speaking on the divorce evil in a very chilly and badly-heated hall.

"After a remark or two about this defect, he said he was reminded of a little Yonkers girl.

"The child, one unseasonably cool morning, returned from church quite blue.

"'And what was the text, dear?' her mother asks her.

"'Many are cold, but few are frozen,' was the reply."—New York Press.

ENGLISH SPORTS ARE EASY MARKS

At Least, So Says Champion Wrestler Frank Gotch.

ONE MAN ON THE SQUARE

Six Nights of Fake Matches—Hated American So Much They Packed the Theaters

The opening remarks of Frank Gotch upon his arrival in New York from a tour abroad would indicate that Englishmen have about as much regard for an American athlete as they do for the illuminated memoirs of one G. Washington.

"They hated me so over there," the world's champion wrestler says, "that I drew a packed house every night. They all came with the hope that some bum wrestler would jump up on the stage and throw me or I would fall and break my neck.

"The greater part of this dislike for Americans," Gotch explained, "began with the Olympic games. They are still sore at everything that bears Uncle Sam's stamp. Then Tommy Burns came along and got in bad. He would not meet Jack Johnson, despite the many inducements offered, but instead he went down to Australia and fought the negro, thus depriving the Englishmen of seeing him licked. They will never forgive Tommy or America for that. Now Jack Johnson is the hero in England, and if he goes there he can make a barrel of money fighting at the National Sporting club."

"Did you see Hackenschmidt over there?" Gotch was asked.

"Did I see him? Well, I got one running glance at him and what we said to each other wouldn't do to teach in the public schools. Instead of making friends we are worse enemies than ever.

"Hack treated me very badly and acted as if he were a czar instead of the defeated champion. He refused to see me every time I sought an interview. It's coming pretty tough when a champion has to stand that from a man he has beaten."

Gotch went on to say that he had tried every means possible to get Hackenschmidt to wrestle him again, and the English people were crazy for the match, but there was nothing doing with Hack.

Gotch said that wrestling is even more popular in England than prize fighting.

"Why, they will fall for anything," said the champion. "The rawest thing I ever heard of was pulled off on Mr. Bettison, the matchmaker of the National Athletic club. Teddy Baily, a promoter, arranged a match between a Frenchman named Emil Regnier and Johnny Graham, an Irishman. They were to wrestle two hours, and the one getting the most falls in that time was to be declared the winner, but they had to wrestle the full two hours, no matter what happened.

"Well, on the first night neither got a fall, and by request they continued the mill the next night to a packed house. Still there was no fall, and another packed house was on hand the following night. That kept up for six nights, when Graham finally won. The public simply ate it up, and it was the rawest fake ever perpetrated. In America they would have thrown them out the first night.

"Bettison himself got interested in the struggle and when Baily, the promoter, laughed at him and told him it was a 'frame' he wouldn't believe it.

"'Come up to my house and see,' said Baily. Bettison did so, and found the two wrestlers sitting at a table planning what they would do that night.

"Can you beat that for getting away with a raw one?"

Word came from London that Hackenschmidt is now ready to meet Gotch. This is the statement that came from Europe with instruction' from Hack not to give it out until he was sure Gotch was safely on American soil. The "Russian Lion," in his statement, says he will come here and wrestle Gotch for the title, but he must be given $12,000, win, lose or draw. This is $2,000 more than he received last April. Looks as though it would be hard to get some American promoter to fall for such noise, especially after Hack's showing in Chicago and his refusal to meet Frank while the latter was abroad.

Hackenschmidt told his agent that he would like to have the money paid into an English bank before he leaves England. Hackenschmidt states that if he is assured $5,000 he will meet Gotch in England, the American to take the remainder of the gate. John Krone, who is in London looking after Gotch's interests there, says Frank will decline as there is no sincerity to the offer. Krone soon leaves for America with the Burns-Johnson fight pictures.

LOCOMOTIVE'S RECORD: ONE MILE, 27 SECONDS

For convenience in comparing speeds made on land by various vehicles, as well as by horses and men, the following table has been prepared:

Electric locomotive, 27 seconds, 1903.

Automobile, 28⅘ seconds, 1903.

Steam locomotive, 32 seconds, 1893.

Motor-paced cycle, 2 minute 6 1-5 seconds, 1904.

Bicycle, unpaced, 1 minute 40 2-5 seconds, 1904.

Running horse, 1 minute 35⅕ seconds, 1890.

Pacing horse, 1 minute 55 seconds, 1906.

Trotting horse, 1 minute 58⅕ seconds, 1905.

Man skating, 2 minutes 36 seconds, 1906.

Man running, 4 minutes 12 3-4 seconds, 1887.

Man walking, 8 minutes 23 seconds, 1890.

It will be observed that the difference between the locomotive and the automobile is trifling. For 100 miles the record of the steam locomotive is much better than that of the auto. However, both the electric motor and the auto may be expected to show further improvement, as their development is incomplete while their steam brother has attained about the limit. It is also interesting to note that a so-called automobile locomotive has been constructed, this being a railway locomotive designed to use gas, after the fashion of a gasoline auto.

The horse racing and foot racing records were all made in recent years.

S.S.S. DRIVES OUT RHEUMATISM

Rheumatism is in reality an internal inflammation—a diseased condition of the blood cells which supply the nourishment and strength necessary to sustain our bodies. Uric acid, an irritating, inflammatory accumulation, gets into the circulation because of physical irregularities, and then instead of nourishing and invigorating the body, the blood irritates and inflames the different nerves, tissues, muscles and joints, because of its impure, acrid condition. The pains and aches and other disagreeable and dangerous symptoms of Rheumatism can never be permanently cured until every particle of the cause is driven from the blood. S. S. S. does this because it is a perfect blood purifier. It goes down to the very bottom of the trouble, purifies and cleanses the circulation, invigorates the blood, and completely drives Rheumatism from the system. Plasters, liniments, soothing lotions, etc., may be used for the temporary relief and comfort they bring, but a cure cannot be effected until S. S. S. has removed the cause. It frees the blood of every impurity and makes it a rich, health sustaining fluid, to bring permanent relief and comfort to those who suffer with Rheumatism. Book on Rheumatism and any medical advice free to all who write.

THE SWIFT SPECIFIC CO., ATLANTA, GA.

Free Superfluous Hair Cure

A Positive Remedy That Removes Any Hairy Growth and Does Not Burn the Skin.

SENT FREE TO YOU FOR TRIAL

It is easy now for any woman to have a beautiful face, handsome arms and bust, free from all disfiguring superfluous hair. It doesn't matter whether it's only a few hairs or a regular mustache or goatee, or how light or heavy the growth is, it can be destroyed in a few minutes with the marvelous new remedy, Elec-tro-la.

This wonderful hair destroyer can be used on the face, neck, arms, bust, or any portion of the body with perfect safety. It is not like other remedies. It positively will not irritate, burn or scar the most tender skin, no matter how long it is left on, and it never fails to remove even the most obstinate growth almost instantly. If you want a permanent, lasting cure, not merely temporary relief, Elec-tro-la is what you should use, for it goes to the hair roots and kills them.

We have decided to send a trial bottle of Elec-tro-la to any man or woman who writes for it, to prove that it does all we say, upon receipt of a two-cent stamp to help cover cost of mailing. The regular sized bottle is $1.00 and your money will be refunded if Elec-tro-la does not do all we claim. We don't ask you to take our word for what Elec-tro-la will do. Just fill out Trial coupon below and mail with a two-cent stamp today.

FREE TREATMENT

Fill in your name and address on dotted lines below and send it to Ko-Ho-Tiv Co., 4838 State St., Dept. X, Chicago, enclosing a two-cent stamp to help cover mailing, and we will send at once a free trial bottle that will show you what Elec-tro-la will do for you.

.....

.....

SALT LAKE TURF EXCHANGE

Direct wire For all Sporting Events. California and Eastern Races.

48 East Second South

CORN, OATS, Rolled Barley. Wholesale.

Car Lots a Specialty

Husler's Flour ... Good Bread

Inter Mountain Milling Co.

NOTICE OF PRIVATE SALE OF REAL ESTATE.

Estate of William H. Coshell, Deceased. The undersigned will sell at private sale, the following described real property and water right, to-wit:

Commencing at the southeast corner of the north half of lot 8, block 18, ten acre plat "A," Big Field Survey, Salt Lake County, Utah, thence west 436.46 feet, more or less to the east line of the land of Richard S. James, Jr., thence north 143.5 feet, thence east 436.46 feet, thence south 143.5 feet to the place of beginning. Together with 1½ shares of the capital stock of the Big Ditch Irrigation Company, appurtenant to said land; on or after the 15th day of March, A. D. 1909, and written bids will be received at the office of Moyle & Van Cott, Rooms 7 to 12, Deseret National Bank Building, Salt Lake City, Utah. Terms of sale 10 per cent of bid to be paid at the time of confirmation by the court and the balance to be paid within one year, secured by note and mortgage, with interest at the rate of seven per cent per annum upon deferred payments. Interest payable semi-annually.

EMILY JANE COSHELL,
Administratrix of Estate.

Dated March 3rd, A. D. 1909.
Moyle & Van Cott, Attorneys.

SUMMONS.

IN THE DISTRICT COURT OF THE Third Judicial District of the State of Utah, County of Salt Lake. William Shipley Burton, Henry Fielding Burton, Willard Cushing Burton, executors of the Last Will and Testament of Robert Taylor Burton, Deceased; the Burton Investment Company, a corporation, under the laws of Utah, Maria S. Haven Burton, Sarah A. Garr Burton, and Susan E. McBride Burton, Plaintiffs, vs. Ann Mary M. McBride, Amanda M. Parker, Flora M. Snow, Margaret M. Patterson, Ann M. Carter, Maggie M. Neilson, Clara Mena M. Justensen, Bertha M. Anderson, Williamette M. Munson, Elizabeth H. Mousley, Selina D. Mousley, Minnie E. Mousley, Frank Foreman, Eliza F. Sellers, Leander Foreman, Margaret L. F. Horsley, Joseph Foreman, Sarah M. Cannon, Angus M. Cannon, Jr., Lewis M. Cannon, Ida D. C. Snow, Dorothy D. Cannon, a minor; Eugene M. Cannon, Mary C. Chamberlain, Clarence M. Cannon, Jesse F. Cannon, Quayle Cannon, Charles Crossgrove, Nellie C. Sorensen, Bayard M. Crossgrove, Wilhelmina C. Conrad, Isaac Stewart, Jr., Eva Stewart Caine, Wilhelmina M. Cannon, Lewis H. Mousley, Elizabeth M. Jordan, and J. A. Bayard Crossgrove, Defendants. The State of Utah to the Said Defendants: You are hereby summoned to appear within twenty days after the service of this summons upon you, if served within the county in which this action is brought, otherwise, within thirty days after service, and defend the above entitled action; and in case of your failure so to do, judgment will be rendered against you according to the demand of the complaint which has been filed with the clerk of the said court. This action is brought to recover judgment, quieting plaintiffs' title to the land described in the complaint herein filed.

N. V. JONES,
Plaintiff's Attorney.

P. O. Address, 507 Sec. & Trust Bldg., Salt Lake City, Utah.

ASSESSMENT NO. 1.

CRESCENDO COPPER COMPANY.—Principal place of business, Salt Lake City, Utah. Notice is hereby given that at a meeting of the directors, held on the 8th day of February, 1909, an assessment of one-third of one mill per share was levied on the capital stock of the corporation, payable immediately to M. L. Snow, Secretary of said company, 508 Auerbach Building, Salt Lake City, Utah. Any stock on which this assessment may remain unpaid on the 6th day of March, 1909, will be delinquent and advertised for sale at public auction, and unless payment is made before, will be sold on the 10th day of April, 1909, to pay the delinquent assessment, together with the cost of advertising and expenses of sale.

M. L. SNOW, Secretary,
508 Auerbach Building, Salt Lake City, Utah.

DELINQUENT NOTICE.

THE ELY AMALGAMATED COPPER CO. Principal place of business, 30 Main Street, Salt Lake City, Utah. Notice.—There are delinquent upon the following described stock on account of an assessment levied on the 20th day of January, 1909, the several amounts set opposite the names of the respective shareholders as follows:

No. Cert.		Shrs.	Amt.
6	Kittie Hines	37,500	$93.75
49	10,000		
50	15,000	A. B. Kingsbury ..25,000	62.50
13	10,000		
14	5,000		
15	5,000	Lorenzo N. Stahl..20,000	50.00
24		Robert Duke 4,000	10.00
40	1,000		
39	8,000	H. S. Allen 8,000	20.00
43	1,000		
45	1,000	Wm. H. Stead 1,000	2.50
58	10,000	Geo. E. Howe.....10,000	25.00
59		John M. Cannon .. 2,500	6.25
79		Hyman Harris 2,000	5.00

And in accordance with the law and an order of the Board of Directors made on the 20th day of January, 1909, so many shares of each parcel of stock as may be necessary will be sold at the office of the company, Taylor Bros., Salt Lake City, 30 Main Street, Utah, on Monday, March 15, 1909, at 2 o'clock p. m., to pay the delinquent assessment, together with the cost of advertising and expense of sale.

S. Y. TAYLOR, Secretary.
Office 30 Main Street, Salt Lake City, Utah.

NOTICE.

Notice is hereby given that sealed bids will be received by the undersigned up to 7 p. m. March 25th, 1909: First—For the purchase of the whole or any part of one hundred (100) school bonds, in denominations of one thousand ($1,000) dollars, interest 5 per cent per annum, payable semi-annually; second, for the purchase of the whole or any part of the said bonds, interest 4½ per cent per annum, payable semi-annually.

Bids as to other rates of interest will also be considered. No contingent bid will be received and every bid must be accompanied by a certified check of 5 per cent as a forfeit, payable to the Board of Education, Granite School District.

All bids will be opened and publicly read, time above stated, at the office of the Board of Education, Granite School District, 1900 South State Street, Salt Lake County, Utah.

The undersigned reserves the right to reject any and all bids.

BOARD OF EDUCATION,
Granite School District.
H. N. WINTER, Clerk.
Dated, March 5th, 1909.

JUST COAL

Rock Springs "Peacock"

Silver Brook Anthracite.
Always what you order.

CENTRAL COAL & COKE CO

Phones
Bell, Exc. 35. Ind., 2600.

58 So. Main.

NOTICE.

Redman Moving & Storage Company are in business at the old stand of the Redman Van & Storage Company. The fact that the Redman Van & Storage Company has gone into the hands of a receiver does in no wise affect us as this firm is entirely a new corporation.

NOTICE TO CONTRACTORS.

Bids will be received up to 3 p. m. March 6th, 1909, by the building committee of the Elks Lodge at Eureka, Utah, for the erection of a business block and lodge quarters, to be built at Eureka, Utah. Plans, specifications and instructions to bidders can be found at P. J. Fennell Meat Market, Eureka, Utah, and at Watkins & Birch, architects, Dooly Building, Salt Lake City. Each proposal to be made out on forms obtained from said architects, and to be accompanied with certified check of 5 per cent of the amount of said proposal. The building committee reserves the right to reject any and all bids.

P. J. FENNELL,
Chairman Building Committee.

DELINQUENT NOTICE.

MAYFLOWER CONSOLIDATED MINING COMPANY. Principal place of business, Salt Lake City. Notice.—There are delinquent upon the following described stock on account of assessment levied on the 18th day of January, 1909, the several amounts set opposite the names of the respective shareholders as follows:

Name.	No. Cert.	Shrs.	Amt
Anderson, Chas. J.	123	400	$ 40
Anderson, Gustave	269	1000	1.00
Durfee, Edmund	101	500	5
Hodgson, Mark	132	675	.68
Jeffries, Henry	122	500	5
Jennings, Thos.	121	500	5
Manders, Robert A.	130	100	10
Vanderhoff, D.	271	800	.80
Woolley, Ernest R.	78	5000	5.00

And in accordance with law and an order of the Board of Directors made on the 18th day of January, 1909, so many shares of each parcel of such stock as may be necessary will be sold at Room 311, D. F. Walker Block, Salt Lake City, Utah, on the 15th day of March, 1909, at the hour of 1 o'clock p. m., to pay delinquent assessments thereon, together with the cost of advertising and expenses of sale.

ARTHUR B. GATRELL, Secy.
Office, Room 311 D. F. Walker Block, Salt Lake City, Utah.

PROBATE AND GUARDIANSHIP NOTICES.

Consult County Clerk or respective signers for further information.

IN THE DISTRICT COURT PROBATE Division, in and for Salt Lake County, State of Utah. In the matter of the estate of Leonora N. Ewing, Deceased. Notice.—The petition of W. B. Andres, administrator of the estate of Leonora N. Ewing, deceased, praying for the settlement of final account of said administrator and for the distribution of the residue of said estate to the persons entitled, has been set for hearing on Saturday, the 13th day of March, A. D. 1909, at 10 o'clock a. m., at the County Court House, in the County Court Room of said Court, in Salt Lake City, Salt Lake County, Utah.

Witness the Clerk of said Court with the seal thereof affixed this 1st day of March, A. D. 1909.

MARGARET ZANE WITCHER,
(Seal) Clerk.
By L. P. Palmer, Deputy Clerk.
Street & Bramel, Attorneys for Petitioner.

IN THE DISTRICT COURT, PROBATE Division, in and for Salt Lake County, State of Utah. In the matter of the estate of Sarah J. Fullmer, Deceased. Notice.—The petition of Benjamin Fullmer, administrator of the estate of Sarah J. Fullmer, deceased, praying for the settlement of final account of said administrator and for the distribution of the residue of said estate to the persons entitled, has been set for hearing on Saturday, the 13th day of March, A. D. 1909, at 10 o'clock a. m., at the County Court House, in the Court Room of said Court, in Salt Lake City, Salt Lake County, Utah.

Witness the Clerk of said Court with the seal thereof affixed this 2nd day of March, A. D. 1909.

MARGARET ZANE WITCHER,
(Seal) Clerk.
By L. P. Palmer, Deputy Clerk.
Thompson & Gibson, Attorneys for Petitioners.

IN THE DISTRICT COURT, PROBATE Division, in and for Salt Lake County, State of Utah. In the matter of the estate of Sidney Knowlton Hooper, Deceased. Notice.—The petition of Lucy Hewitt Hooper, executrix of the estate of Sidney Knowlton Hooper, deceased, for confirmation of the sale of the following described real estate of said decedent to-wit: The east one-half of lot 9, block 28, 10-acre plat A, Big Field Survey, in Salt Lake County, Utah, together with all fish in the ponds thereon, for the sum of $9,325, and upon the following terms to-wit: Cash upon confirmation as appears from the return of sale, filed in this Court, has been set for hearing on Saturday, the 13th day of March, A. D. 1909, at 10 o'clock a. m., at the County Court House, in the Court Room of said Court in Salt Lake City, Salt Lake County, Utah.

Witness the Clerk of said Court with the seal thereof affixed, this 1st day of March, A. D. 1909.

MARGARET ZANE WITCHER,
(Seal) Clerk.
By L. P. Palmer, Deputy Clerk.
Young & Moyle, Attorneys for Petitioner.

IN THE DISTRICT COURT, PROBATE Division, in and for Salt Lake County, State of Utah. In the matter of the estate of John Nicholson, Deceased. Notice.—The petition of John K. Nicholson, praying for the issuance to himself of Letters of Administration in the estate of John Nicholson, deceased, has been set for hearing on Saturday, the 20th day of March, A. D. 1909, at 10 o'clock a. m., at the County Court House, in the Court Room of said Court in Salt Lake City, Salt Lake County, Utah.

Witness the Clerk of said Court, with the seal thereof affixed, this 4th day of March, A. D. 1909.

MARGARET ZANE WITCHER,
(Seal) Clerk.
By L. P. Palmer, Deputy Clerk.
A. A. Duncan, Attorney for Petitioner.

NOTICE TO CREDITORS—ESTATE of David Norris, Deceased. Creditors will present claims with vouchers to the undersigned at the office of Alexander McMaster, 801 Deseret News Annex, Salt Lake City, Utah, on or before the 2nd day of June, A. D. 1909.