TONOPAH WILL GET A RAILROAD

Promoters of Los Angeles Line Getting Down to Business.

BONDS HAVE BEEN PLACED.

Freight to the Amount of 1,000 Tons A Day Has Also Been Promised The Promoters.

Tonopah is now reveling in a railroad boom with indications that that famous Nevada mining camp will hear the whistle of the iron horse within the next 18 months. While there are several projects on foot it begins to look as though the Los Angeles, Daggett & Tonopah railroad will be the line that will go through. The promoters of this scheme have already secured the promise of 1,000 tons of freight a day that will produce an income of $10,000 daily, to say nothing of passenger traffic, switch charges and other sources of income that the railroad obtains. The first mortgage bonds that have been issued have also all been disposed of the things generally look roseate for J. Irving Crowell, the president, and his associates.

Such in brief is the news that was brought to this city by C. L. Hansen, one of the main promoters of the new road, who was in Salt Lake for a few hours on Saturday on his way home from the East.

In course of conversation with the "News" he stated that a force of surveyors was now at work on both ends of the proposed line and they are rushing things as fast as circumstances will permit. He stated that the proposed route of the line lies through the Panamint range through Death Valley, to Leider Valley, thence via Silver Peak to Tonopah, passing through a number of mining camps that will undoubtedly develop into big propositions with the advent of the railroad. In all the new road will be about 300 miles in length.

MITCHELL REINSTATED.

Agent at Thistle Gets His Old Job Back Again—Other Appointments.

W. H. Mitchell, who for a number of years was agent at Thistle Junction and who was asked to resign about three months ago, has been reinstated. It will be recalled that Mitchell declined to break one of the rules of the O. R. T., whereupon he was discharged. Mitchell went to Denver and laid his case before the order with the result that the matter was threshed out and General Superintendent Young decided to give the old-time employe his old position again. M. W. Bird, who took Mitchell's place at Thistle, has returned to his old job in Springville. C. A. Storrs, agent at Gunnison, has been promoted to Agent at American Fork, vice N. G. Merrill who has bought land near Pendleton, but for some time yet to come will be in the employ of the Northern Pacific. Another change that has been announced is the appointment of F. H. Barry as agent at Castle Gate, vice. F. E. Ubil.

Wool Buyers Arriving.

The advance guard of the wool buyers has arrived in town in the person of Harry Wood of C. J. Webb & Co., of Philadelphia, Mark Harris of Harris & Co., of St. Louis, and George Colby of Harding & Caverly, Boston. Now that Colby, who was last year president of the "Pee-Wee" club, has arrived, it is expected that the wool buyer's social organization will be once more perfected. It is understood that John Streng who balked the initiation ceremony last season, has already filed application and will be put through at a special session at the Knutsford at an early date.

Ludvig Elseman has not yet arrived, but rumor hath it that he already has a scheme whereby the Elkins' bill can be checkmated. The proposition is being kindly taken to by the balance of the wool buyers. In brief it is that the railroads each appoint a special poker commission armed with the necessary long green. There will be no need of cutting rates, it will simply mean a quiet little game wherein the railroads are barred from showing anything higher than a pair of sixes and further agree not to call any four flushes.

SPIKE AND RAIL

J. H. Young, general superintendent of the Rio Grande Western, returns from his Denver trip this afternoon.

J. F. Cleveland, land commissioner for the Chicago & Northwestern, with headquarters at Chicago, is in Salt Lake today.

The Nason-Russell party, 36 strong, which arrived from California yesterday morning, continues east this afternoon over the Rio Grande.

The Oregon Railroad & Navigation company has fallen into line with the rest of the Harriman lines and has given its trainmen an advance of 15 and 10 per cent.

W. H. Putcamp, roadmaster on the Union Pacific, has been transferred to the western district between Ogden and Green river, vice W. Conner resigned.

The Union Pacific passenger men have been called in to Denver by General Passenger Agent E. L. Lomax where a conference will be held on traffic matters.

The Twin Falls Land and Water company is advertising that the Oregon Short Line will this year build a branch from its main line at Kimama Ida., to traverse the whole tract of land that is to be irrigated by the canal company.

H. L. Anderson, chief clerk in the office of Supt. Park, of the Wyoming division of the Union Pacific, has been promoted to trainmaster of the eastern district in place of H. J. Roth, transferred to the western district.

While all Rio Grande officials profess profound ignorance regarding any contemplated construction in southern Utah to tap the iron deposits and thence on towards southern California, the signs of the times point to there being "something doing" in that direction nevertheless.

WYOMING LANDS WITHDRAWN.

(Special to the "News.")

Washington, D. C., March 23.—The register and receiver at Evanston, Wyo., has been instructed by the acting commissioner of the land office to suspend until Dec. 1, 1903, from disposition under the railroad grant the following lands: Beginning at the western boundary of Wyoming at a point where the same intersects the south line of township 13 north, running thence east, along said township to the intersection with the eastern line, range 117 west, thence north along said range line with its offsets to northern line township 21 north, thence along said township line to western boundary of Wyoming, thence along said state boundary to the place of beginning. The officials are directed to suspend from entry, location and disposition of any character under any public land laws except mining laws, all public lands within the limits of the above specification; but this order shall not delay or prevent recognition of any of bonafide claim heretofore indicated in this particular territory.

PENSIONS.

Pensions granted. Utah—Increase, Charles A. M. Hollinguist, Eureka, $12.

Idaho—Charles Morris, Keoskia, $8; Andrew Laird Stuart, $12; widow Lena Crumby, Princeton, $8.

Wyoming—Increase, Theodore C. Hayes, Rawlins, $8.

STILL PERSPIRING? in a hot, musty mackintosh or rubber coat? A few dollars will buy the stylish "Aquaproof" Rain Coat, bearing this famous trade-mark

The H. Behrens & Co. Makers New York

A guarantee of cloth, cut, and fit.

No rubber in it—it's a specially prepared fabric.

The price is right—your money back if anything goes wrong. We alone sell them here.

GRAY BROS. & CO., 122 Main St.

AMUSEMENTS.

At the Grand tonight the Barlow Minstrels open an engagement to last three nights and a Wednesday matinee. As it is some time since the town had a minstrel performance, a big turnout may be looked for.

* * *

The sale for "Lover's Lane," which opens tomorrow night at the Theater, is now going on at the box office.

* * *

The lecture of Mrs. Ellen M. Stone, which takes place at the Theater next Saturday night, was announced from the pulpits of many city churches yesterday. Mrs. Stone was acting as a missionary when she was captured by the brigands, and this fact has caused religious circles everywhere to feel the deepest interest in her lecture tour.

* * *

The sale for Rose Coghlan's performance of "The Second Mrs. Tanqueray" opens at the Theater tomorrow morning.

* * *

Friday afternoon there will be a dancing matinee from 2 to 6 o'clock on the big Theater floor, which will be put in place. In the evening the L. D. S. basketball game will be given.

* * *

Tonight at Barratt hall occurs the big glee club concert of the Colorado University Glee and Mandolin club. There are nearly 30 in the company, among them said to be some very expert players.

GOVERNOR'S HANDY PEN.

It is Used in the Approval of Eight Bills and One Resolution.

Governor Wells today attached his signature to eight bills and one resolution passed by the late Legislature. They are as follows:

S. B. No. 194, an act to amend section 511 of the Revised Statutes of Utah, 1898, relative to the general powers of the board of county commissioners.

S. B. No. 63, an act making it unlawful to injure, obstruct, or destroy any line erected or constructed for the transmission of electrical current, or appurtenances or appliances connected therewith, or to set any fire that shall result in such injury or destruction.

S. B. No. 85, an act to define conditions of child dependency, neglect and ill-treatment and to prescribe methods for the protection, disposition and supervision of dependent, neglected and ill-treated children within the State of Utah and to prescribe punishment for such persons as are responsible for the care of a child who neglect or ill-treat such child.

S. B. No. 196, an act to amend section 2593 of the Revised Statutes of Utah, relating to the levy of taxes for county purposes by including therein specific statutory authority for the levy of a tax not exceeding one mill for the purpose of creating a fund for the care, maintenance and relief of the indigent, sick and otherwise dependant poor.

S. B. No. 53, an act to amend section 2980 of the Revised Statutes of Utah, 1898, providing when a reply to an answer is not necessary.

H. B. No. 166, providing for the establishment, construction and maintenance of a system of state highways.

H. B. No. 199, an act amending sections 3, 8, 11, 18, 20 and 22 of chapter 112, Laws of Utah, 1901, relating to change of venue in civil and criminal actions in municipal courts.

S. B. 198, an act to amend chapter 107, Laws of Utah, 1901, enumerating precinct officers, providing for the division of counties for the purpose of electing precinct officers, creating city courts in cities of the second class.

Senate Joint Resolution No. 8, providing for the appointment of a commission, consisting of three persons, to be associated with the attorney general for the purpose of drafting a bill contemplating a uniform system of taxation to be submitted to the next Legislature.

Peculiar To Itself

In what it is and what it does—containing the best blood-purifying, alterative and tonic substances and effecting the most radical and permanent cures of all humors and all eruptions, relieving weak, tired, languid feelings, and building up the whole system—is true only of

Hood's Sarsaparilla

No other medicine acts like it; no other medicine has done so much real, substantial good, no other medicine has restored health and strength at so little cost.

"I was troubled with scrofula and came near losing my eyesight. For four months I could not see to do anything. After taking two bottles of Hood's Sarsaparilla I could see to walk, and when I had taken eight bottles I could see as well as ever." SUSIE A. HAYNES, Withers, N. C.

Hood's Sarsaparilla promises to cure and keeps the promise.

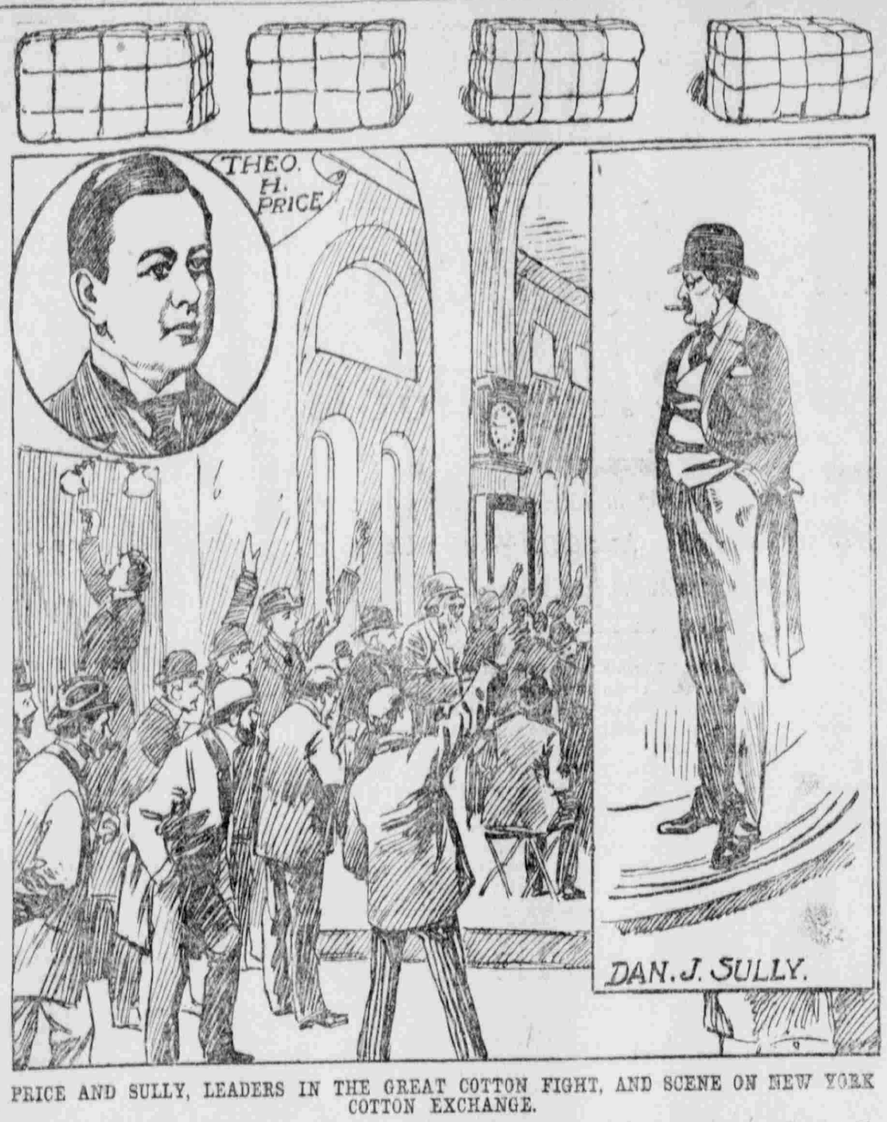

PRICE AND SULLY, LEADERS IN THE GREAT COTTON FIGHT, AND SCENE ON NEW YORK COTTON EXCHANGE.

In the great cotton duel on the New York Cotton Exchange Daniel F. Sully is the bull leader and Theodore H. Price the leader of the bears.

TODAY'S SMALLPOX CASES.

Six cases of smallpox were reported to the board of health today. They are: Lillie Floyd, aged 5, 845 Lincoln avenue; Stella, Lottie and Susannah Schultz, aged 15, 5 and 1 years respectively, 843 Lincoln avenue; H. A. Woodmansee, 345 south Fourth West; Emma Shimmin, aged 40, rear 728 Fourth East.

WERE AFTER CANDY.

Boys Make an Ineffectual Attempt to Burglarize Store.

An ineffectual attempt was made by boys last night to burglarize Service's candy kitchen on west First South. When the place was opened this morning it was discovered that a rear door had been broken open during the night. A careful examination was made and it was determined that nothing was taken. The boys evidently became frightened and ran away before accomplishing their purpose.

'VARSITY GLEE CLUB.

Singers and Players from Colorado Appear in Barrat Hall Tonight.

The University of Colorado Glee, Mandolin and Guitar club reached Salt Lake yesterday afternoon and registered at the Kenyon. The boys are on a tour of the west, playing all the principal cities in Colorado, Wyoming and Utah, and thus far have met with a royal reception. This morning the club entertained the students of the L. D. S. U. and this afternoon made its appearance at the University of Utah. The program consists of choice vocal and instrumental selections, the soloists being Messrs. Devley and Clarinda, vocalists, and Mr. Planque, an artist on the banjo. At both schools the club members were made welcome and were heartily thanked for the entertainment which they gave. Tonight in Barratt Hall the club will make its final appearance in this city, going from here to Provo where it will give its excellent performance tomorrow.

DEATH OF GEORGE W. BOYD.

Pioneer Called Home at the Age of Seventy-Seven Years.

Geo. W. Boyd, a pioneer resident of Salt Lake, died at his home yesterday afternoon from pneumonia, at the ripe age of 77 years. Deceased was a native of Pennsylvania, having been born in Chester county, that state, Oct. 30, 1826. He came to Utah in 1848, and has been a respected resident of this city ever since.

Funeral services will be held tomorrow, Tuesday, at 2 p. m., from the Fifteenth ward meetinghouse. Friends are invited. The remains may be viewed at the family residence, 568 west Second South street, from 11 a. m. till 1:30 p. m. the day of the funeral.

NEW IRRIGATION LAW.

Important Pamphlet Containing the Measure Printed by the News.

The public generally and lawyers, farmers, and those interested in irrigation especially, will be pleased to learn that the Deseret News has just had printed in pamphlet form the new irrigation law adopted by the late Legislature. The new law is so sweeping in its scope and its changes of existing laws will be so far reaching, that there is no doubt of the general demand that will exist for copies of this pamphlet. In order to give it as wide publicity as possible, the price charged will only be 10 cents per copy, with the customary discounts to agents and dealers. All interested should send in orders immediately to the Deseret News Book Store.

LATE LOCALS.

The cold weather hangs on over in Wyomig, and at Lander this morning, the mercury registered 2 degrees below zero.

Postmaster A. L. Thomas and Inspector Steele of the rural free delivery are in the Murray district today, looking over the local field with reference to continued improvement of the service.

Contractor Campbell of the Federal building arrived from Salem, Ore., last night, and this morning he put 11 stone cutters immediately to work and is adding brick masons as fast as they show up. The new stone planer, a large machine, will be set up this week, and building operations pushed as fast as possible.

The equipment and effects of the Tavern restaurant were sold today in bulk, Mrs. M. F. Babe of this city, former manager of the Pleasantom, taking most of them. The sale realized $1,000 above expenses for the creditors.

The local management of the City Improvement company was due here today to resume active operations in the paving of South Temple street, east of the monument. It is proposed to push the work as rapidly as possible, and get the hard looking street into decent shape.

The final concert of the First Regiment band in the Grand theater was attended by a full house, and the boys did themselves credit. Both the band and Mr. Graham, the vocalist, were highly complimented for their excellent performance.

The opening of the Keith-O'Brien store occurred this afternoon and continues through the evening. The First Regiment band is furnishing the music, and the great store is thronged with people. Business operations begin tomorrow morning.

C. J. Reading, district organizer of the Electrical Workers, returned yesterday from Colorado, where he has been for one month in organizing a lodge in Denver. Mr. Reading was successful in organizing a lodge with 19 charter members, whose number will be increased. He stopped off at Colorado City to see the state troops on duty there, and claims that the presence of the soldiers there was a farce and entirely unnecessary.

A broken generator in the central station yesterday morning shut off the power from the street railway 40 minutes, and left the cars bunched up on East Temple and State streets. There was a regular procession of cars in all directions when the power was turned on again.

The St. Louis exposition commissioners for Utah appointed by Governor Wells called upon that executive this morning and held a consultation in regard to Utah's exhibit at the exposition. The commissioners who called are: Hoyt Sherman, L. W. Shurtliff, C. P. Holman and Willis Johnson.

James Green, a youth from Scofield who has been employed at Murray, has a well defined case of smallpox. James made the discovery this morning, but said nothing about it. He quietly boarded a Murray car on which were about 60 other passengers, and came to the city to submit his case to the authorities. He was found by Officer Carlson and taken from the car to the police station. The young man said he did not feel sick at all but he knew he had smallpox. He was told to stand in the center of the vacant lot west of the station and was there some ime before Dr. King could be notified. He was then taken to the pest house.

Stoner and Carroll, the men accused of breaking into the Sandy postoffice, were arrested this morning by a United States deputy marshal and taken before Commissioner Twomey. They entered a plea of not guilty and their case set for Thursday afternoon at 2 o'clock.

BUSINESS NOTES.

Today's bank clearings amounted to $562,040.02, as against $705,241.33 for the same day last year.

* * *

Architects J. C. Headlund & Co., have completed plans for a double house, to cost $6,000, for Mrs. Karrick. The structure will be two stories brick and stone, with seven rooms in each part.

* * *

Yergensen, Winget & company, of Monroe, Sevier county, filed a copy of its articles of incorporation in the office of the secretary of state today. The company is capitalized at $25,000, divided into 5,000 shares of the par value of $5 each. Cyrus Winget is president, Andrew Yergensen, vice president; Austin Yergensen, secretary and treasurer. The company will conduct a general merchandise business at Monroe.

* * *

A copy of the articles of incorporation of the Jensen-Davis Land and Live Stock company, of Redmond Sevier county, was filed in the secretary of state's office today. Its capital stock is $42,750, divided into shares of the par value of $1 each. Charles Jensen is president and manager; Benjamin Davis, vice president; John R. Lamb, secretary and treasurer.

* * *

The first building to be started in connection with the beginning of construction at Westminster college is to be a $15,000 chapel, and the first of the other buildings will follow shortly afterwards.

PERSONALS.

Richard A. Gardiner of this city, has been appointed messenger in the weather bureau, and is ordered to Phoenix, Ariz., for station.

C. P. Hatch, a prosperous and prominent Plymouth (Mass.) merchant, and wife are guests at the Knutsford, en route home from a Pacific coast trip. Mr. Hatch occupies the residence originally built by the great Baptist missionary, Rev. Dr. Adoniram Judson.

Lavagnino Wants $500.

Giovanni Lavagnino filed suit in the district court this afternoon against the United States Mining company to recover $500, alleged to be due for services rendered between Jan. 1 and April 15, 1901, in looking up and giving evidence in a certain case pending in the district court against the defendant.

MOTHER MURDERED HER FOUR CHILDREN.

South Bridge, Mass., March 23.—Mrs. Louise Burke killed her fouh children with an axe at her home in the town of Fiskedale today and then killed herself by cutting her throat. It is thought the woman was insane.

Hans Breittman's Remains Cremated

Florence, Italy, March 23.—The cremation of the remains of Charles G. Leland, (Hans Breittman), the American author and poet who died here on Friday last, took place today at the Tresplano crematory, near Fierole. Mrs. John Harrison, of Philadelphia, sister of the deceased, and her husband, were present, as were many other Americans. The ashes will be taken to the United States with those of the late Mr. Leland.

Earthquakes in Italy.

London, March 23.—Earthquake shocks were reported from the continent yesterday and today. At Cuneo, northern Italy, there was a slight shock this morning, while various points, Ladau and Werth, south Bavaria, yesterday experienced shocks which frightened the inhabitants but caused no damage.

Pope Enjoying Better Health.

Rome, March 23.—The pope is enjoying better health and has resumed his private audiences. Today he received Rt. Rev. Jose Mora, Bishop of Tulancingo, Mexico.

Indictment Dismissed.

New York, March 23.—The indictment of murder in the first degree against Dr. Samuel J. Kennedy was dismissed today. Dr. Kennedy was charged with the murder of Dollie Reynolds in the Grand hotel on Aug. 11, 1898. Kennedy was convicted and was in the death house at Sing Sing for 21 months, until a new trial was ordered. On the new trial the jury disagreed and he was released on bail.

PREPARING FOR CONFERENCE TRADE

The enterprising merchant who expects to divert to his establishment a share of the vast stream of business that will flow into this city during conference week, is already at work. His first act is naturally to place an advertisement in the Semi-Weekly News, the great country paper of this section, which is read regularly by 150,000 people in their homes. Later he will use the daily issue, as country patrons receive it free during their stay in the city.

The Semi-Weekly News is printed Mondays and Thursdays. Special rates will be accorded daily advertisers

MAY DAY STILL WEAK.

The Stock Failed to Recover From Drop of the Forenoon.

May Day continued its glide downward this afternoon and the last bid was registered at 20½ cents. There was plenty of the stock offered. Altogether 8,600 shares transferred. Lower Mammoth led out at 59 cents flat, closing lower. Daly-Judge, offered in hundred quantities, was taken at $10.45 and $10.50. Daly-West opened weak, but rallied, closing at $42.37½. Silver Shield proved to be a favorite and elicited considerable spirited bidding. The first block of 3,000 shares, offered at 7¾ cents was snapped up quickly; the next board lot was dropped at 7⅞, followed by two more lots at 8 cents. New York closed stronger.

Daly-Judge, 100 at $10.45; 5 at 10.50.

Daly-West, 25 at 42.20; 40 at 42.15; 75 at 42.25; 25 at 42.27½; 75 at 42.37½.

Lower Mammoth, 500 at 59; 200 at 58½, seller 60; 200 at 58¾.

May Day, 600 at 21½; 500 at 21¼; 500 at 21; 500 at 20¾; 2,500 at 20½; 1,000 at 20, seller 30; 2,500 at 20¼; 500 at 20⅛, seller 30.

Sacramento, 3,000 at 27¼; 500 at 27⅜.

Silver Shield, 3,000 at 7¾; 1,000 at 7⅞; 2,000 at 8.

New York, 200 at 24½; 600 at 24½; 200 at 24¾.

Victor, 100 at 24½.

Wabash, 200 at 27½; 600 at 27¾.

SALT LAKE MARKETS.

March 23, 1903.

Following are local wholesale prices on produce, quotations being furnished by J. M. Christensen & Co., J. M. Marriott and Sam Williamson.

BUTTER.

The butter market continues in good condition.

Creamery (fresh domestic) per lb... .....25 to 26 cents
Ranch, per lb.. .....18 to 20 cents
Cheese, per lb.. .....13 to 15 cents

POULTRY.

The chicken market continues slightly higher, especially on hens.

Hens, chickens, from 15 to 16 cents per pound.

Chickens, spring, from 17 to 20 cents per pound.

EGGS.

Egg market is flat, from $4.50 to $5.00 per case, according to quality.

MEATS.

Pork, per lb. dressed ....8½ to 9 cents
Beef steers, per lb.. .....7 to 7½ cents
Beef cows, per lb.....6 to 6½ cents
Mutton, per lb.....7 to 8 cents
Veal, per lb.....9 to 9½ cents
Fall lambs, per lb. .....8 to 8½ cents
Spring lamb, per quarter..$1.50 to $1.75

FLOUR.

The prices of flour and grains are as follows:

High patent, per cwt $2.30
Straight grade, per cwt 2.10
Baker's No. 1, per cwt 2.00

GRAIN.

Shorts, per swt.....$1.10
Corn, per cwt.....$1.25@$1.30
Bran, per cwt 1.00
Wheat, per bushel ..... .95
Oats, per cwt. 1.60
Feed Barley, per cwt.. ..... 1.50
Rolled barley, per cwt 1.50

HAY.

Lucern, per hundred, baled .....$ .55
Timothy, per hundred, baled ..... .75

NEW YORK CLOSING STOCKS.

Atchison	82¾
Atchison preferred	99
Baltimore & Ohio	93⅝
Canadian Pacific	130½
Chicago & Alton	32⅞
Chicago & Alton preferred	70
Chicago & Northwestern	187½
Colorado Southern	27¼
Denver & Rio Grande	37½
Denver & Rio Grande preferred	87
Erie	35⅞
Illinois Central	140¼
Louisville & Nashville	122½
Manhatton L	140⅝
Metropolitan Street Railway	138¼
Mexican Central	27⅞
Missouri Pacific	100¼
New York Central	137
Pennsylvania	143½
Reading	60⅞
Rock Island	35⅞
Rock Island preferred	77½
St. Paul	170½
Southern Pacific	63½
Southern Railway	32⅝
Union Pacific	93⅝
Union Pacific preferred	91¼
Wabash	28¾
Wisconsin Central	26

MISCELLANEOUS.

Amalgamated Copper	72½
American Car & Foundry	40⅛
American Locomotive	28½
American Smelting & Refining	49
American Smelting & Refining pfd.	94
Brooklyn Rapid Transit	67½
Colorado Fuel & Iron	69
International Paper	17½
National Biscuit	46⅝
National Lead	27⅝
Northern Securities	106¾
Pacific Mail	38
People's Gass	102⅞
Pressed Steel Car	63¼
Pullman Palace Car	220
Standard Oil	685
Sugar	125½
Tennessee Coal & Iron	67⅞
United States Steel	37½
United States Steel preferred	87½
Western Union	83½

Herbine Cures.

Fever and Ague. A dose will usually stop a chill, a continuance always cures. Mrs. Wm. M. Stroud, Midlothian, Texas, May 31, 1899, writes: "We have used Herbine in our family for eight years and found it the best medicine we have ever used, for la grippe, billious fever, and malaria." 50c at Z. C. M. I. Drug Department.

ROBERTS' COMPLETE WORKS.

"Outlines of Ecclesiastical History," $1.75, $2.50, $2.75; "The Gospel," 75c, $1.25, $1.50; "New Witness for God," $1.50, $2.50; "Succession in the Presidency," 30c, 50c, 75c; "Rise and Fall of Nauvoo," $1.25, $2.25; Missouri Persecutions, $1.25, $2.25. Deseret News Book Store, Salt Lake City, Utah.

TO CURE A COLD IN ONE DAY

Take Laxative Bromo-Quinine Tablets. All druggists refund themoney if it fails to cure. E. W. Grove's signature is on each box. 25c.

DIED.

FOX—At 47 east First South street, this city, March 23, 1903, William H. Fox, aged 47 years, late of Chicago, Ill.

Funeral services will be held Tuesday at 11 a. m. from the above address. Friends are invited to attend. Interment in Mt. Olivet cemetery.

BIRD—At 1034 east Second South street, this city, March 22, 1903, of cancer, Thomas H. Bird, aged 46 years; born in Salt Lake City.

Funeral services will be held Tuesday at 3:30 p. m. from the family residence. Friends are invited to attend. Interment in City cemetery.

MARTIN—In Sugar ward, Salt Lake county, Utah, March 21, 1903, of pneumonia, Bertagnoli Martin, aged 45 years; native of Austria, and husband of Louise Martin.

Funeral services will be held at 2 p. m. from the Catholic church on Second East street. Funeral cortege will form at 1:30 p. m. at the parlors of Undertaker Joseph William Taylor, 21 south West Temple street. Friends are invited to attend. Interment in Calvary cemetery.

BOYD—At 568 west Second South street, this city, March 21, 1903, of pneumonia, George W. Boyd; born Oct. 30, 1826, Chester county, Pa. Has been a resident of Salt Lake City since 1848.

Funeral services will be held Tuesday at 2 p. m. from the Fifteenth ward meetinghouse. Friends are invited to attend, and can view the remains on day of funeral at family residence from 11 a. m. to 1:30 p. m. Interment in City cemetery.

ROCKERS,

We call your attention to our splendid line of Fancy Rockers.

They are made in all styles, shapes and finish.

We can give you some rare bargains.

Look in our show window.

H. DINWOODEY FURNITURE CO.

New Irrigation Law

Adopted at The Late Legislature.

Of Vital Importance to every Irrigator in the State, as it changes rules and methods of using the Irrigating Waters.

Paper Cover, - only 10c.

SEND IN YOUR ORDERS AT ONCE.

Deseret News Book Store,

SALT LAKE CITY, UTAH.

Back Volumes

— OF THE —

CONTRIBUTOR

At $1.00 Each.

This valuable magazine, which was published from 1879 to 1892, and the contributors to which included all the foremost thinkers and writers of the Church during one of the most interesting periods of its history, is now rapidly going out of print. No copies of volumes 3 and 4 are now to be purchased. Volumes 1, 2 and 5 are very scarce and command a premium. The "News" will sell

Volumes 6 to 17 at ONE DOLLAR EACH.

12 VOLUMES FOR $10.00.

Postage Extra.

DESERET NEWS BOOK STORE,

Successors to Cannon Book Store.

PROBATE AND GUARDIANSHIP NOTICES.

Consult County Clerk or the respective signers for further information.

IN THE DISTRICT COURT, Probate Division, in and for Salt Lake County, State of Utah.—In the matter of the estate and guardianship of Edward P. Ferry, an incompetent person. Notice.—The petition of Wm. M. Ferry and Edward S. Ferry, the guardians of the person and the estate of Edward P. Ferry, an incompetent person, praying for approval and settlement of their semi-annual account, and for an order of sale of real and personal property of said incompetent person, and that all persons interested appear before the said court to show cause why said semi-annual account should not be approved and settled, and why an order should not be granted to sell so much, as shall be necessary, of the following described real estate and personal property of said incompetent person, to-wit: Lot 20, block 10, Park City Townsite; 5 feet off the northerly side of lot 14, and 10 feet off the southerly side of lot 15, block 23, said townsite, situated in Summit County, Utah, and 7,500 shares of the capital stock of the Nail Driver Mining Company, a corporation of the State of Utah, has been set for hearing on Friday, the 3rd day of April, A. D. 1903, at ten o'clock a. m. at the County Court House, in the Court Room of said Court, in Salt Lake City, Salt Lake County, Utah.

Witness the Clerk of said Court, with the seal thereof affixed this 23rd day of March, A. D. 1903.

(Seal) JOHN JAMES, Clerk.
By J. U. Eldredge, Jr., Deputy Clerk.
J. T. Richards, Attorney for Petitioners.

FOR SALE

DEN DANSKE PACTENSBOG

er nu fordig, efter at den er bleven omhyggeligt revideret af Apostel Anthon H. Lund.

Prisen er $1.00.

FOR SALG AF

DESERET NEWS BOOK STORE.

SCANDINAVIAN SINGERS ATTENTION!

The attention of Scandinavian singers and choirs is directed to the Latter-day Saints' "Koralbok" (psalmody), for sale at this office. It has been in print for several years, gotten up by Mr. Olof Nilsson, for many years and until recently leader of the Danish-Norwegian choir, "Harmonien." It is now used by the two Scandinavian choirs, "Svea" and Harmonien" of Salt Lake City, also by Scandinavian choirs in Ogden, Logan, Provo, Brigham City and other towns. Copies have also been furnished to choirs in Copenhagen, Stockholm and Christiania. It is printed in clear type, on fine white paper, contains 38 pieces of music, with the hymns printed both in Swedish and Danish-Norwegian languages. All Scandinavian choirs and organizations should obtain this work. Price, in paper cover, 50 cents per copy. For sale at Deseret News Book Store, Salt Lake City, Utah. Special discounts to agents, dealers and choirs.

Too Late for Classification.

FOR SALE

TWO DURHAM AND JERSEY COWS Good milkers. 222 W. 6th North St.

ABSTRACTS.

Three points to think of when you get Abstracts of Title to Real Estate.

1. Completeness.
2. Accuracy.
3. Responsibility.

The Utah Savings and Trust Co. facilities in examination of its complete real estate records, the methods adopted to secure accuracy, and of its ability to make good any loss caused by error or omission in its abstracts.

The value of an Abstract depends on these three vital points. Insist on an abstract from

UTAH SAVINGS and TRUST CO.

W. S. McCORNICK, President. S. H. LYNCH, Manager.