SMALL INVESTOR HAS HIS INNINGS

Unprecedented Purchases of Stocks by People of Only Moderate Means.

IT MEANS MONETARY RELIEF.

Transfer Departments of Corporations Are Working Day and Night.

New York, Nov. 15.—Never in the history of Wall street has there been such enormous purchases of securities by investors in ordered lots, and the transfer books of railroad and industrial incoporations show today a record-breaking number of new shareholders. The present low market prices of standard securities is responsible. The New York Central railroad and several other companies report that the numbers of their stockholders have nearly doubled in the last year. The transfer departments of all corporations are working day and night to keep up with their work. Where a transfer of stock is usually effected in two days, delays of a week are now not uncommon.

The distribution of stock to people of moderate means foretells certain relief for the monetary situation, for brokerage houses state today that these purchases are made outright with cash withdrawn from safety deposit vaults or with certified checks. These sums, ranging in amounts from $100 to $10,000, in the aggregate total many millions of dollars. Bankers welcome the small investor, for his appearance betokens a firm conviction that the country's industrial well-being will be maintained. Secy. Trimble of the United States Steel corporation said today:

"Some two years ago it was decided not to make public the number of our stockholders, but I can say that the number of investors in small lots during the last month has been unprecedented, and our transfer force is struggling to keep up with the work imposed upon it. As in 1903, there have been, I believe, heavy purchases of our securities by banking syndicates, both here and abroad, which hold them for numerous investors whose names do not appear on the steel corporation's books."

James L. Carter, who is in charge of the transfers of J. P. Morgan & Co., said today that purchases of small amounts of stock was breaking all records. He added:

"With prices at bed rock, the small investor has availed himself of a rare opportunity to invest his savings in securities that will show a handsome return in the future. Our transfer department has all it can do to keep up with the press of business. The number of shareholders in railroads and industrial companies is increasing rapidly, and as the movement progresses stocks disappear from the market and find a resting place in strong boxes. All the way from one to 50 shares are being purchased by the ordinary buyer. A feature of the small lot buying is investment by women who never enter the market until prices are at lowest ebb. Whether it is instinct or rare judgment that enables them to detect the low ebb, I am unable to say, but they are buying stocks now."

The books of the Pennsylvania railroad have just closed, and it is estimated that the number of shareholders has reached 50,000, an increase of several thousand in the last year. The Pennsylvania is said to be gaining on an average of about 100 stockholders a day. Edward L. Rossiter, treasurer of the New York Central railroad, said that the stockholders now total about 18,000, and that in the last five weeks over 1,800 new names have been placed on the company's books. Comptroller Gallup of the Atchison, Topeka & Santa Fe said today that investors had come into the market for Atchison stock in such numbers that the company's transfer force was working into the night. He said that the buying of odd small quantities of stock came from every city and hamlet throughout the United States. It is approximated that in the last six weeks the number of stockholders in the Northern Pacific has increased nearly 6,000, while Union and Southern Pacific have each increased their number of stockholders by several thousand.

A large brokerage house reports today that mail orders for stocks are being received in quantities from all over the country.

BIG POWDER EXPLOSION.

Two Men Killed and Buildings for Miles Around Shaken.

Kleinepoole, Pa., Nov. 15.—One man was blown to pieces today and another killed, when two tons of powder in the storage room of the Pittsburg Fuel and Mining company, two miles west of here, exploded. The force of the explosion shook buildings for miles around, and caused a panic among residents of adjacent villages.

THE DEAD.

William Leiz, and his brother, Harry. They were in the grinding room at work, when a spark from the dynamo set fire to the floor. Owing to the fact that 800 cans of powder were in the room adjoining, the brothers fought the flames, but they spread so rapidly that some powder was ignited. Harry ran from the building, but Wiliam was unable to reach the door and in an instant the powder let go. The building was blown upward, and with it went the body of Leiz.

THE CLERGY SPEAK OUT CONCERNING PE-RU-NA.

Ministers of Many Denominations Join in Recommending Pe-ru-na to the People.

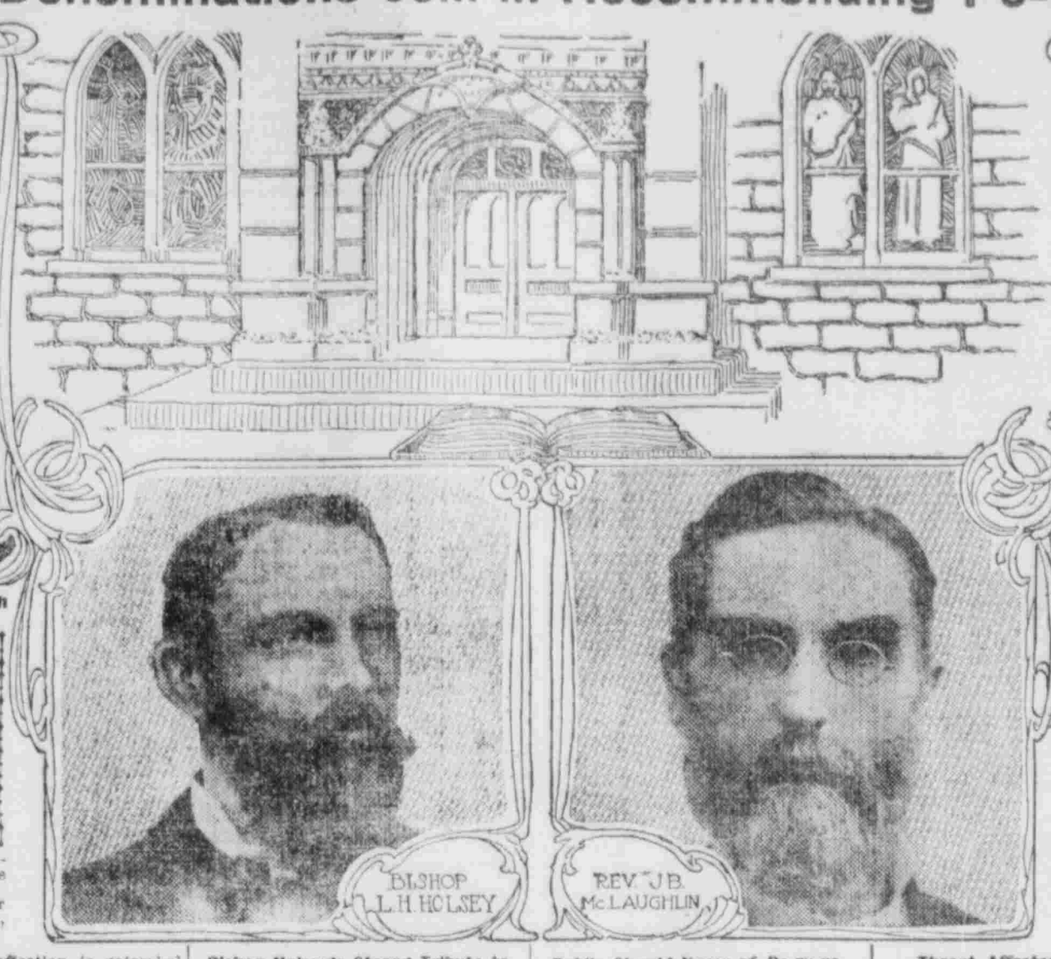

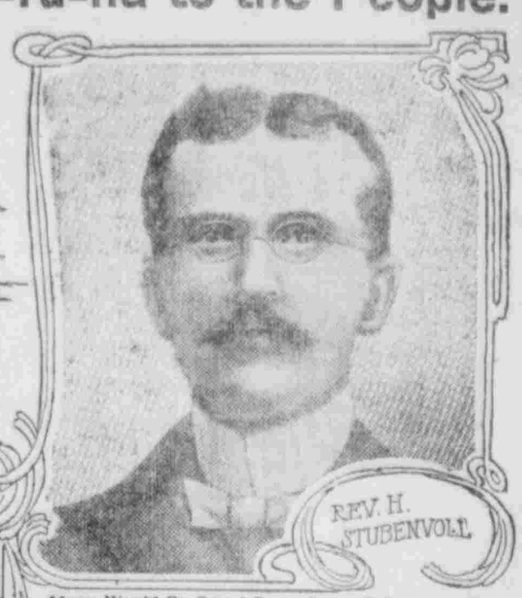

Relieved by Pe-ru-na After Three Years Suffering With Chronic Catarrh.

Rev. P. E. Swanstrom, Swedish Baptist Pastor, box 228, Grantsburg, Wis., writes:

"I feel that it is my duty as well as pleasure to let you know that I am perfectly well, entirely cured of chronic diarrhoea and catarrh. I thank you for your directions how to use Peruna, and for your kindness to me.

"I have used Peruna according to your personal directions and I am very glad that I found a medicine which would cure me after three years suffering."

Jacob D. Ramsey, P. D., Bishop Union A. M. E. Connection, writes from 1934 Annin St., Philadelphia, Pa., as follows:—

"Having heard much of the great curative power of your Peruna, we concluded to try it. For colds and dyspepsia, we have found it to be an excellent remedy."

Many Would Be Saved From Death If Pe-ru-na Were Kept in the House.

Rev. H. Stubenvoll, of Elkhorn, Wis., is pastor of the St. John's Evangelical Lutheran Church of that place. Rev. Stubenvoll is the possessor of two Bibles presented to him by Emperor William of Germany. Upon the fly leaf of one of the Bibles the Emperor has written in his own handwriting a text.

This honored pastor, in a recent letter to The Peruna Drug M'f'g Co., of Columbus, Ohio, says:

"I had hemorrhages of the lungs for a long time, and all despaired of me. I took Peruna and was cured. It gave me strength and courage, and made healthy, pure blood. It increased my weight, gave me a healthy color, and I feel well. It is the best medicine in the world. If everyone kept Peruna in the house it would save many from death every year."

THE vocation of preaching is a very trying one, especially to the throat and lungs. The preacher must stand before large audiences, frequently in illy ventilated rooms, sometimes over heated, and other times filled with dangerous drafts. The preacher is frequently called upon to stand in such places and preside at a service an hour or more in length.

This is the most trying test that can possibly be put to the vocal organs. The liability to catarrh is very great. This is so univers lly true that the majority of preachers have catarrh, in more or less pronounced form.

Many preachers have found Peruna of use to them, to prevent as well as to relieve the catarrha ailments to which the preacher is constantly subjected.

Follicular pharyngitis has come to be a very common expression. It is sometimes called preacher's sore throat. In reality, this affection is catarrhal pharyngitis. Hoarseness is generally due to catarrhal laryngitis. Chronic cough is generally due to catarrhal bronchitis. All these conditions beset the preacher, and are his constant liability the whole year round.

Notwithstanding the diffidence of the clergy to give public testimony to any remedy, yet a large number of them, impelled by gratitude, have expressed their high appreciation of Peruna as a remedy for this class of ailments.

Cold Settled on Lungs.

H. M. Turner, D. D., L. L. D., 80 Young St., Atlanta, Ga., writes:

"I contracted a dreadful cold which settled on my lungs. I tried several remedies recommended by the doctors, but my condition grew worse until I was alarmed.

"I finally resorted to Peruna, and I find myself well again."

Bishop Holsey's Strong Tribute to Pe-ru-na.

L. H. Holsey, Bishop, C. M. E. Church, Atlanta, Ga., writes:

"I have found Peruna to be a great remedy for catarrh. I have suffered with this terrible disease for more than twenty years, until since I have been using Peruna, which has relieved me of the trouble.

"I have tried many remedies and spent a great deal of hard earned money for them, but I found nothing so effectual in the cure of catarrh as the great medicine, Peruna.

"I feel sure that Peruna is not only a triumph of medical science, but it is a blessing to suffering humanity.

"Every individual who suffers with respiratory diseases will find Peruna to be a magnificent and sovereign remedy."

Public Should Know of Pe-ru-na.

Rev. J. B. McLaughlin, 416 5th St., N. W., Washington, D.C., an attorney from Little Rock, Ark., now residing in Washington, writes:

"Catarrhal complaint in all its various forms is so general, that the public should be informed of a remedy for the same.

"It is undeniable that *Peruna is a cure* for that disease. From experience and general knowledge of its beneficial use I have no hesitation in giving it my earnest endorsement and recommendation."

Rev. J. G. Dukes, pastor of the Unitarian Church, of Pinetown, N. C., writes:

"My wife has been in a very bad state of health for several years, and nothing seemed to do her any good until she began to use Peruna one month ago. Since then the color has returned to her face, and she is gaining in flesh every day, and I believe she is a well woman to-day."

Throat Affected by Catarrh.

Rev. H. W. Tate, 920 Lincoln Ave., Walnut Hills, Cincinnati, Ohio, writes:

"For several years I have been troubled with a peculiar spasmodic affection of the throat. It would seize me suddenly, and for a few minutes I would be unable to speak audibly, and my breath would be greatly interfered with. I would be obliged to gasp for breath.

"I finally concluded that it was some catarrhal affection which probably excited the spasm. It interfered with my vocation as a preacher, attacking me occasionally in the pulpit.

"I had heard so much about Peruna as a catarrh remedy that I determined to try it. After taking two bottles my trouble has disappeared. I feel sure that Peruna has greatly benefited me."

For catarrh of the respiratory organs, no remedy has ever been found to equal Peruna.

Pe-ru-na for Coughs and Colds.

E. Cottrell, D. D., Presiding Bishop of Fifth Episcopal District, C. M. E. Church in America, writes from Holly Springs, Miss., as follows:

"I have used Peruna in severe cases of neuralgia, colds and coughs, and find it to be one of the most valuable remedies on the market.

"I unhesitatingly recommend it to all sufferers from the above troubles."

Pe-ru-na in Tablet Form.

For two years Dr. Hartman and his assistants have incessantly labored to create Peruna in tablet form, and their strenuous labors have just been crowned with success. People who object to liquid medicines can now secure Peruna tablets, which represent the medicinal ingredients of Peruna. Each tablet is equivalent to one average dose of Peruna.

The purity of Peruna Tablets has been guaranteed under the Pure Food and Drug Act of June 30, 1906. (No. 246.)

HE FOUGHT AT GETTYSBURG.

David Parker, of Fayette, N. Y., who lost a foot at Gettysburg, writes: "Electric Bitters have done me more good than any medicine I ever took. For several years I had stomach trouble, and paid out much money for medicine to little purpose, until I began taking Electric Bitters. I would not take $500 for what they have done for me." Grand tonic for the aged and for female weaknesses. Great alterative and body builder; best of all for lame back and weak kidneys. Guaranteed by Z. C. M. I. Drug Store, 112-114 S. Main St., druggists. 50c.

EXPERT KODAK FINISHING

Harry Shipler, Commercial Photographer, 157 Main St.

UTE INDIAN TROUBLE.

Washington, Nov. 15.—Advices received by the bureau of Indian affairs today indicate that the Ute Indians now at the Cheyenne River agency, South Dakota, may reach an agreement with the government officials there under which the Indians will accept employment on the railroad. The problem of compelling the Indians to work for a living, instead of remaining in idleness, has been a vexed one with the Indian bureau for some time.

GOLD FOR THE WEST.

New York, Nov. 15.—The sub-treasury today transferred to San Francisco $500,000; to Denver, $50,000. The Seattle National bank today engaged $100,000 in gold import from Europe.

GOVERNMENT BUYS SILVER.

Washington, Nov. 15.—The treasury department today purchased 200,000 ounces of silver at 68½ cents per fine ounce, one-half to be delivered at New Orleans and the other at Denver.

OUTBURST ON FACE OF THE SUN.

Oxford, England, Nov. 15.—A remarkable outburst on the sun was observed by Professor Ambau, director of the Radcliffe observatory, today. An immense flame shot up at the rate of over 30,000 miles a minute, until it reached a height of 325,000 miles. In about half an hour it broke into fragments and disappeared.

BP. BURGESS SAYS PRESIDENT DID WRONG

New York, Nov. 16.—The Right Rev. Frederick Burgess, Episcopal bishop of Long Island, in an interview, declared that President Roosevelt did wrong in eliminating the motto "In God We Trust" from the new $10 gold pieces, but defended him by saying that he was actuated by the highest motives of reverence.

"The importance of the proposed removal has been greatly exaggerated," he said. "President Roosevelt was actuated by the highest motives of reverence, and yet he was mistaken in supposing that any harm was caused to the religions of the country by the jesting on the subject. Everything sacred, from marriage downward, is made a subject for humor by the American people and papers, but it ought not, in my opinion, to influence our chief magistrate to take from our coins the name of God. At this time especially when our people need to remember God more than ever in their financial transactions.

"It is a pity that a question has been raised, but now that it has been, I hope the inscription, which was inspired by a faithful people at a critical time in our history, will not now be erased when the public needs all its religion to face its difficulties."

JOHNSON COMES OUT FOR BRYAN

Cleveland's Mayor Will Try to Secure the Ohio Delegation For Him.

APPROVES ANNOUNCEMENT.

Watterson Says He Urged the Nebraskan to Quit the Dog-in-the Manger Attitude.

Cleveland, O., Nov. 15.—In an open letter to William J. Bryan, expressing satisfaction with Mr. Bryan's announcement of yesterday, Mayor Tom L. Johnson says he will endeavor to secure an Ohio delegation to the Democratic convention that will call upon Mr. Bryan again to be the Democratic candidate for the presidency. The mayor declares he is not an aspirant for the nomination. The letter says:

"The Commoner's editorial announcement of your decision regarding the presidential situation gives me the greatest satisfaction. Both in spirit and form it is worthy of you and of our Democratic cause. This declaration is the one thing needed to secure to the Democratic party the benefit of its best leadership in the coming campaign.

"To the fullest extent of my influence in such matters I shall endeavor to secure from Ohio a delegation to the national convention that will truly represent what I know to be the Democratic sentiment of the state by calling upon you to take up again the commission that you laid down at St. Louis in 1904. And wherever I have friends in other states, I shall advise them to follow my example in this respect. I shall not allow myself to be diverted from our work in Cleveland, which I regard as a public trust and of the highest importance both locally and generally. This would be an insuperable objection to any presidential aspiration on my part, but in addition I regard your candidacy next year as of vital importance to the cause of genuine Democracy."

WATTERSON'S OPINION.

Boone, Ia., Nov. 15.—Henry Watterson, when asked today by the Associated Press for his opinion on William J. Bryan's tentative acceptance of the Democratic presidential nomination, declared that he had labored with Mr. Bryan to decline the nomination and quit the "dog-in-the-manger" attitude. Col. Watterson realized that Bryan had it in his power to demand the leadership of the Democratic party in 1908, or "defeat any other candidate by knifing him as he did Parker." Bryan's acceptance was no more than he had expected, however greatly he regretted the action, because he thought Bryan could no longer create enthusiasm as he had been before the people too many times.

Asked as to the assertion often made that the next president would be Roosevelt or Bryan, Col. Watterson said that the nomination of Roosevelt was all the Bryan supporters wanted, because they could then go to the people on the third-term slogan. Bryan could carry New England in such a campaign, he thought. Roosevelt would Mexicanize this government, holding himself as greater than Washington. As for himself, much as he disliked to do so, he would vote for Bryan against Roosevelt in such a dilemma. He believed, however, that Roosevelt would decline another nomination, as he had nothing to gain and the Republican party had many men of presidential caliber. He mentioned especially Taft, Hughes and Crane of Massachusetts. He said the latter would make a strong man on the argument that New England had not had a president for a long time.

PILES QUICKLY CURED at HOME

Instant Relief, Permanent Cure—Trial Package Mailed Free to All in Plain Wrapper.

Half of the suffering and torture of piles has never been told. But no matter. Whether your particular case of piles is almost too excruciating for any mortal to bear, or if you are fearfully tantalized by unreachable itching, or whether you have only a moderate case of piles, there is positive relief, and quick, too, in Pyramid Pile Cure.

You need not take for granted all we ourselves say about our Pile Remedy. We want it to speak for itself. We want you to send for a free package, today, of the marvelous Pyramid Pile Cure. We want to prove these statements to you personally, so that you will feel the result yourself.

Follow a few simple directions. Get well to stay well.

You don't have to stop working one single day.

No tortures from operations.

No heavy doctor's bills.

Here, for instance, is a sample of the kind of letters we get every day and we don't have to ask for them:

"Friend, I write to tell what good your Pyramid Pile Cure has done for me. I used your sample, and it did me so much good I went and got two boxes, and I used one and I am another man altogether. I have no pain, no piles, and I have been troubled with them for over 50 years, and could find no relief till now, thanks to your timely cure. Use my name if it will do you any good. Isaac Smith, Wharton, New York."

For Free Sample send to the Pyramid Drug Co., 96 Pyramid Building, Marshall, Mich., or you can buy Pyramid Pile Cure in any drug store for 50 cents a box.

PRINCE KILLED IN A DUEL.

Vienna, Nov. 16.—The Neue Weiner Journal asserts that Prince Arnulf of Bavaria, whose death three days ago was officially announced to have resulted from pneumonia, died from a sword wound, received in a duel with the Duke of Genoa, brother of ex-Queen Margarita, of Italy.

The duel, it is declared, was fought at Murano, near Venice.

THE MAURETANIA.

Her Maiden Transatlantic Trip Arouses Interest.

New York, Nov. 16.—Advices from England as to the departure of the huge new Cunard steamer Mauretania from Liverpool this evening on her maiden transatlantic passage say that the event will be attended by an interest fully as keen as that which marked the Lusitania's first departure for America. The Mauretania's recent trials established the conviction that she will surpass the Lusitania's achievements, notwithstanding the official announcement that she will not be pushed.

The rival ship building interests on the Tyne and on the Clyde are intensely interested on this point of speed for the English builders hope to see the product of the Scotch yard out-paced by a Tyneside vessel. The Mauretania will carry about 2,000 passengers—a record number for a westward passage in mid-November—but even then all her berths will not be filled.

The amount of gold she will bring here adds yet more interest to the voyage. The amount is yet uncertain, but it will probably be about $12,000,000, mainly in gold bars.

The Cunard company has insured the Mauretania for nearly $5,000,000.

PILES CURED IN 6 to 14 DAYS.

PAZO OINTMENT is guaranteed to cure any case of Itching, Blind, Bleeding or protruding Piles in 6 to 14 days or money refunded. 50c.

STAGE PEOPLE HAVE FALLEN ON EVIL DAYS.

New York, Nov. 16.—These are evil days for stage people and theatrical business. It is estimated in theatrical circles that almost 3,000 actors and actresses are out of work. Actors and actresses may be seen daily in Broadway vainly making the rounds of the agencies. The financial stringency, the dearth of satisfactory plays, the sterility of the playwrights and the construction of too many theaters have combined, it appears, to bring about a serious condition of affairs in the theatrical world.

A record of failures was established in September and October, for 80 per cent of the new serious plays were fiascos.

The authors of these plays comprise the most successful writers in their class. The companies which were gathered for these plays were disbanded and few of the players have found new engagements. Meantime many road companies have returned, having found the season a bad one. As the actors and actresses have suffered so have stage hands and theatrical employes of all classes.

Daniel Frohman says that until money conditions improve there can be no improvement, and that plays of strength and originality must be written by the playwrights before managers can be induced to invest thousands of dollars in them.

Mrs. L. L. Fernandez, one of the chief theatrical agents in New York, says that the theatrical business is in a state of actual stagnation, and other theatrical agents here agree with her.

THIEVES CAPTURED.

Robbed a Redding, Cal., Jewelry Store Of $750 Worth of Goods.

San Francisco, Nov. 16.—Local detectives captured yesterday Joseph Brown and Nathan Stone, who robbed a Redding jewelry store of $750 worth of goods last Sunday night. Quantities of the gems were found in the pockets of the men and more loot was discovered in their room here.

The police say that both men have eastern reputations and believe that they intended to ply their trade here during the race track season. Their capture is regarded as an important one. The men will be sent back to Redding this afternoon.

Grind it at home (not too fine) fresh each morning.

Aroma-tight tins. Never in bulk.

J. A. Folger & Co.
San Francisco

NEW JAPANESE LINERS.

San Francisco, Nov. 16.—M. Shirashi, general manager of the Toyo Kisen Kaisha, arrived here today from the orient on the Japanese liner Hongkong Maru. In regard to the vessels about to be added to the line now running to San Francisco, Mr. Shirashi said:

"We are to have three boats of the type of the new 13,500-ton vessel just launched. The third one has been ordered. It will be completed in 1909. All of them will be built at Nagasaki. These three sister ships, each of 13,500 gross tonnage, will be in the service with those now on the run to and from San Francisco. There is no idea of extending our service to any other coast point."

TOOK EMPLOYERS' FUNDS.

Chicago, Nov. 16.—Speculation in stocks resulted yesterday in the arrest of Samuel W. Wells, cashier for L. M. Wells, according to Mr. Smith, head of Smith & Brothers, real estate dealers, the firm, has taken $6,150 of the company's money in six months.

Wells admitted his guilt to his employers a week ago and hoped to escape arrest by making good the shortage. He is 43 years old and married.

It expels all poisons, stimulates the internal organs, cleanses the system and purifies the blood. Such is Hollister's Rocky Mountain Tea, the most effective preventative of disease. 35 cents. Tea or Tablets. Z. C. M. I. Drug Dept. 112-114 South Main Street.

THE COLOR

That of snowy whiteness shown in each article laundered by us. Then the finish is there to give the final PERFECT results.

TROY LAUNDRY

"THE LAUNDRY of QUALITY"
Both Phones 192. 166 Main St.

UTAH DENTAL CO.

Reliable Dentists.
234 MAIN, SALT LAKE.
BRANCH OFFICES: Ogden, Logan, Brigham, Provo, Park City.
Guarantees good at either office.

MOVE THE BOWELS AND WORK OFF A COLD WITH THE ORIGINAL BEE'S LAXATIVE COUGH SYRUP. BEST FOR A COUGH

Sold by Z. C. M. I. Drug Dept., 112-4 Main.

GARDNER DAILY STORE NEWS

Headwear for the Youngsters

The greatest variety of Caps and Hats of all kinds for Boys shown by any store.

At all prices from 25c to $1.50.

Children's Toques 25c, 35c, 50 and 75c.

Tamoshanters 50, 75c and $1.

Plush Tamoshanters (known as bearskin), $1, $1.25, $1.50.

And many other styles.

Bring the boy in today and fit him out in a Suit, Overcoat, Underwear, Gloves or anything he needs in Clothes. The Gardner store has something to please all and a price for every purse.

ONE PRICE J. P. GARDNER 130-138 MAIN ST. THE QUALITY STORE