SPANISH FORK, ITS GROWTH and PROGRESS.

SPANISH FORK is known as the agricultural center of Utah county. This is a title she well deserves. We boast of our river, canals, meadows, and fertile soil.

Our people are energetic, progressive, and contented, always on the alert to improve their farms, and to beautify their city. It being a farming district, the farmers are prosperous and contented; the merchant is no less as prosperous and contented, with a steady increase in business. Business has been such that larger and more commodious buildings were necessary. The Spanish Fork Co-op., through a great increase in trade, was forced to enlarge its building, and recently one of the most handsome and up-to-date dry goods departments in the state has been erected, and now Spanish Fork can boast of one of the largest retail department stores in the state, having in connection a perfect carrier system.

The Bank, Young Men's Co-op., Oran Lewis, Creer & Neilson, lumber yards, meat markets, and all the business houses are doing a big business.

We are on the improve. We are growing. We are proud of our schools, our churches, our business houses, our fertile farms, and last, but not least, of one of the best water works systems in the state, with as pure water as can be found anywhere in the world.

MAIN STREET, SPANISH FORK.
Photo by Eriksson.

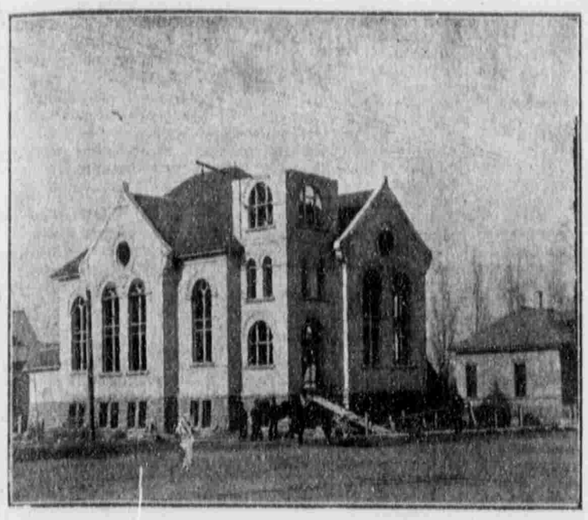

L. D. S. CHURCH AND TITHING OFFICE, SPANISH FORK.
Photo by Eriksson.

It used to be if you want good beer and plenty of it go to Spanish Fork. Now we say, if you want good water and plenty of it, "Come to Spanish Fork."

We are proud of our water works system. It is a credit to the town. For years it had been in the dreams of the people. Now the dreams have been realized. It was money well spent, costing approximately $35,000. The water is piped from the mouth of Spanish Fork canyon, from what is known as the Evans Spring, about five miles east of town. It is exceptionally pure, having been analyzed and pronounced such by the leading chemists of the state. There is sufficient water to supply a city with double the population. The spring is cemented on all sides, and over it is erected a frame building, so the water is absolutely safe from any contamination. Directly from the spring for about a mile and a half, 12-inch vetrified pipe has been used, but from this point wooden stave pipe is used, securely bound by iron bands that have been thoroughly dipped in asphalt. Ten, eight and six-inch pipe has been used, with a continuous increase in bands as the force of the water increased, so that in the center of town six bands have been used to the foot, forming a net work of bands, making the pipe absolutely secure. The force of the water at this point is from 80 to 90 pounds per square inch.

There are three mains—one on Sixth East, one on Third East, and the other on Main street. It is from these mains that the water is being distributed to all parts by means of three-inch galvanized pipe. For service pipe ¾-inch galvanized pipe is used. When completed the water will form a circuit, all mains and latterals being connected. Fire hydrants have been placed along all mains, affording ample fire protection.

The city has its own fire department, and is now negotiating for an electric light system, which will undoubtedly be successful.

The year 1904 marks a new epoch in the history of Spanish Fork, with a good water works system nearly completed, reducing sickness, fire loss, and insurance rates to a minimum.

A new sugar factory put into motion bringing increased trade and labor; electric light system launched and about ready for construction work.

A great revival in building, farmers rejoicing because of an abundant harvest, and the merchants doing a greatly increased business.

We are proud of the improvements and progress made in 1904. We are redoubling our energies, working diligently, living frugally, and going forward to meet the new year with increased hopes and confidence.

W. A. JONES,
City Recorder.

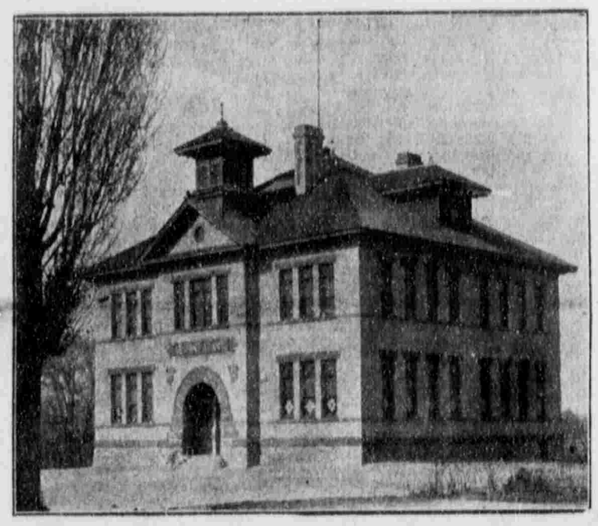

CENTRAL SCHOOL, SPANISH FORK.
Photo by Eriksson.

THE JEX LUMBER CO.

Located on Main street in Spanish Fork, is the Jex Lumber company. This firm began business in 1879. The members of the firm are William Jex, president and manager; R. H. Jex, vice president; J. W. Jex, treasurer, and H. C. Jex, secretary.

They carry a full stock of everything needed in the building line. Besides this they handle hay, grain and all kinds of farm produce.

This firm began business with a small capital, but by careful business methods and honest dealing have built up a trade that now amounts to $30,000 a year. Besides supplying Spanish Fork with lumber, this company does a good business in all parts of Utah county. They sell two cars of lumber per month, besides a great deal of produce.

The management of this firm is very enterprising and are ever anxious to further any move that looks toward the development of the interests of Spanish Fork.

CHAS. W. HARRISON.

Charles W. Harrison of Spanish Fork, Utah, is a dealer in granite and marble monuments, tablets and headstones. Mr. Harrison worked nine years as an apprentice before establishing a business of his own. Only the best grades of marble and granite stone are used in his business. Mr. Harrison is a skilled engraver and his neat work and fair prices have secured for him a large share of the patronage of not only Utah county, but counties all over the state.

THE YOUNG MEN'S CO-OP.

The Young Men's Co-op. is a firm well known in Spanish Fork and in all the surrounding territory. They deal in general merchandise, flour, grain, furniture and produce of all kinds. Their store is a neat and popular business block located on Main street. Mr. Joseph Hansen, the manager, is an enterprising business man, and by good business methods has secured a liberal patronage.

SPANISH FORK MEAT CO.

The progressiveness of Spanish Fork is well illustrated by just such stores as the Spanish Fork Meat company, which is owned by Messrs. Matley and Bowen, Mr. Henry Matley being in charge. Everything in and about the place is strictly up-to-date in appearance, and the quality of stock, which includes not only fresh and cured meats of all kinds, but fancy and staple groceries is of the best. The block occupied by this company is located on Main street, and is recognized by strangers as well as home people as being an up-to-date institution. They have a splendid stock of goods on hand preparatory to supplying Xmas demands.

HOW TO MAKE VIRGINIA PLUM PUDDING.

The following is a good recipe for Old Virginia plum pudding: Ten eggs, three-quarters of a pound of beef suet, one and a quarter pounds of raisins, one pound of dried currants or cherries, one pint of milk, one pound of citron cut in thin slices. Mix the flour and suet together and rub the fruit also in a little flour. Beat the eggs very light, leaving out the whites of five, and add all the ingredients together. If thicker than cup cake batter, add a little more milk. Then add a teaspoonful of ground ginger, one of powdered cinamon, one of powdered cloves, two nutmegs, the grated rind of a lemon, one wineglassful of wine, one of brandy, a little powdered mace and one pint of breadcrumbs. Scald your pudding bag thoroughly, rub well inside with flour, leave plenty of room inside for the pudding to swell and stop the opening with dough. Let the water be boiling and boil steadily for four hours. When ready to serve pour brandy over the whole and send to the table ablaze.

HANSEN FURNITURE STORE

Three years ago Mr. Nephi Hansen began business in Spanish Fork with a very limited capital and stock of furniture and farm implements. Today he has a furniture and implement store that does credit to the town. Mr. Hansen is a live business man and is making splendid headway in his line of business.

SPANISH FORK CO-OPERATIVE INSTITUTION

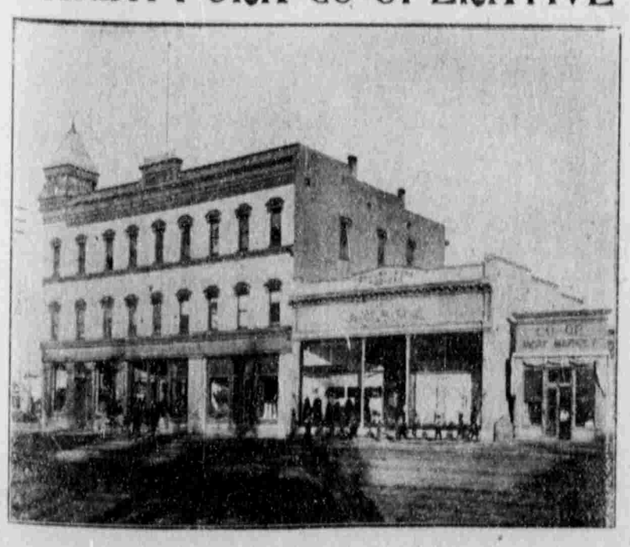

SPANISH FORK CO-OP.

Dealers in
DRY GOODS
GROCERIES
HARDWARE
FANCY NOTIONS,
FLOUR, GRAIN,
COAL, ETC.

Manufac'ures of
HARNESS
BOOTS AND
SHOES

SPANISH FORK, UTAH.

PETER NIELSEN, Pres.
JOHN JONES, Supt.

Utah's Official Directory, 1904-1905.

United States Senator, Thomas Kearns.....Term Expires March 4, 1905.
United States Senator, Reed Smoot.....Term Expires March 4, 1909
Representative, Joseph Howell .....Term Expires March 4, 1907

EXECUTIVE OFFICERS.

Heber M. Wells ..... Governor
James T. Hammond ..... Secretary of State
C. S. Tingey (re-elected) ..... State Auditor
John De G. Dixon ..... State Treasurer
M. A. Breeden (re-elected) ..... Attorney General
A. C. Nelson (re-elected) .....Superintendent of Public Instruction

(1a) APPOINTIVE.

A. F. Doremus ..... State Engineer
Gomer Thomas ..... Coal Mine Inspector
Walter J. Beatie .....Bank Examiner
John Sharp ..... Fish and Game Commissioner
Moroni Heiner ..... Food and Dairy Commissioner
Charles DeMoisey .....Commisioner Bureau of Statistics

GOVERNOR'S STAFF.

Charles S. Burton ..... Adjutant General
Nephi W. Clayton ..... Quartermaster General
Wm. J. Shealey ..... Commissary General
S. H. Pinkerton ..... Surgeon General
Benner X. Smith ..... Judge Advocate General
Morris L. Ritchie ..... Inspector General
Geo. A. Seaman .....General Inspector of Target Practise
Edward S. Ferry ..... Aide de Camp
John D. Spencer ..... Aide de Camp
John Q. Cannon ..... Brigadier General, N. G. U.

JUDICIAL.

R. N. Baskin .....Chief Justice Supreme Court
George W. Bartch ..... Justice
W. M. McCarty ..... Justice
Charles H. Hart ..... Judge First District Court
Frank K. Nebeker ..... Attorney First District
Henry H. Rolapp ..... Judge Second District
George Halverson ..... Attorney Second District
William C. Hall ..... Judge Third District
Samuel W. Stewart ..... Judge Third District
C. W. Morse ..... Judge Third District
T. D. Lewis ..... Judge Third District
Benner X. Smith ..... Attorney Third District
John E. Booth ..... Judge Fourth District
A. C. Hatch .....Attorney Fourth District
Thomas Marioneaux ..... Judge Fifth District
Joshua Greenwood ..... Attorney Fifth District
John S. Chidester ..... Judge Sixth District
J. H. Erickson ..... Attorney Sixth District
Jacob Johnson ..... Judge Seventh District
W. D. Livington ..... Attorney Seventh District
J. Walcott Thompson ..... Reporter Supreme Court
L. P. Palmer .....Clerk Supreme Court and State Librarian

EXECUTIVE OFFICERS-ELECT.

John C. Cutler ..... Governor
Charles S. Tingey ..... Secretary of State
J. A. Edwards ..... State Auditor
James Christiansen ..... State Treasurer

JUDICIAL OFFICERS-ELECT.

D. N. Straup .....Supreme Court Justice
W. W. Maughn .....Judge First District Court
Fred J. Holton ..... Attorney First District
J. A. Howell .....Judge Second District
George Halvorsen ..... Attorney Second District
C. W. Morse .....Judge Third District
T. D. Lewis .....Judge Third District
M. L. Ritchie .....Judge Third District
G. G. Armstrong .....Judge Third District
F. C. Loofbourow ..... Attorney Third District
J. E. Booth ..... Judge Fourth District
D. D. Houtz ..... Attorney Fourth District
Joshua Greenwood ..... Judge Fifth District
J. A. Melville ..... Attorney Fifth District
J. F. Chidester ..... Judge Sixth District
J. H. Erickson ..... Attorney Sixth District
Ferdinand Ericksen ..... Judge Seventh District
F. E. Woods ..... Attorney Seventh District

STATE BOARDS.

BOARDS OF PARDONS—Governor, Attorney General, Three Supreme Judges.
BOARD OF EXAMINERS—Governor, Secretary of State, Attorney General.
BOARD OF LOAN COMMISSIONERS—Governor, Secretary of State, Attorney General.
STATE BOARD OF INSANITY—Heber M. Wells, Governor; C. S. Tingey, Auditor; John De Grey Dixon, Treasurer.
STATE BOARD OF CORRECTIONS—Heber M. Wells, Fisher Harris, Charles Read, Elias A. Smith.
STATE BOARD OF LAND COMMISSIONERS—Heber M. Wells, Byron Groo, T. D. Rees, Herschel Bullen, James A. Melville.
STATE BOARD OF EDUCATION—Jos T. Kingsbury, A. C. Nelson, William J. Kerr, William Allison, (Ogden) D. H. Christensen.
STATE BOARD OF EQUALIZATION—Robert C. Lund, John J. Thomas, Thomas D. Dee, Swen O. Nielsen.
REGENTS OF THE UNIVERSITY—Jos. T. Kingsbury, Emma J. McVicker, Frank Pierce, William W. Riter, Waldemar Van Cott, Moses Thatcher, A. H. Lund, Rebecca E. Little.
TRUSTEES AGRICULTURAL COLLEGE—W. S. McCornick, George C. Whitmore, Mrs. Emily S. Richards, Lorenzo Hanson, Mrs. J. E. Bagley, Evan R. Owens, John A. McAllister.
TRUSTEES STATE INDUSTRIAL SCHOOL—Angus T. Wright, N. C. Flygare, Richard T. Hume.
TRUSTEES SCHOOL FOR DEAF AND DUMB—Maud May Babcock, John Watson, Mrs. A. B. Corey, Fred W. Chambers, M. L. Ritchie.
STATE BOARD OF HORTICULTURE—Thomas Judd, Mons Peterson, J. H. Parry, B. H. Bower.
STATE BOARD OF HEALTH AND VITAL STATISTICS—F. S. Bascom, T. B. Beatty, Martha H. Cannon, A. F. Doremus, Frank B. Steele, S. H. Allen, W. R. Calderwood.
BOARD OF PHARMACY—C. H. McCoy, James L. Franken, W. W. Cook, (Frisco); T. H. Carr, B. F. Riter.
STATE BOARD OF MEDICAL EXAMINERS—D. C. Budge, A. S. Condon, Briant Stringham, A. C. Ewing, Elias S. Wright, J. C. Hanchett, R. W. Fisher.
STATE BOARD OF DENTAL EXAMINERS— E. A. Tripp, S. W. Wherry, W. G. Dalrymple, A. S. Chapman.
STATE BOARD OF LABOR, CONCILIATION AND ARBITRATION—John Nicholson, J. S. Daveler, E. A. Wall.
D. A. & M. SOCIETY, Directors of—W.C. Winder, James G. McDonald, John C. Cutler, Mrs. Ruth M. Fox, M. K. Parsons, J. S. Bransford, Mrs. Priscilla J. Riter, Wiley C. Cragun, T. H. Smith, George Adams, John H. Seeley.
UTAH SILK COMMISSION—Mrs. Margaret A. Caine, Mrs. Ann C. Woodbury, Mrs. Elizabeth Packard, Mrs. Rachel Siegel, Mrs. Maria E. Zundel.
UTAH ART INSTITUTE—H. L. A. Culmer, S. T. Whitaker, Mrs. Edna W. Sloan, Mrs. Alice M. Horne, Lewis Ramsey, Allan L. Lovey, George M. Ottinger.

SALT LAKE CITY AND COUNTY DIRECTORY, 1904-1905.

COMMISSIONERS—W. W. Wilson, James H. Anderson, N. H. Standish.
CLERK—John James.
ATTORNEY Joseph J. Whitaker.
SHERIFF—C. Frank Emery (re-elected).
RECORDER—Walter J. Meeks.
TREASURER—W. O. Carbis (re-elected).
AUDITOR—I. M. Fisher (re-elected).
ATTORNEY—George Westervelt.
SURVEYOR—Joseph Swenson (re-elected).
ASSESSOR—Ben R. Eldredge.
SUPERINTENDENT OF SCHOOLS—B. W. Ashton.

COUNTY OFFICERS-ELECT.

Commissioners .....John C. Mackay, R. D. Miller
Clerk ..... J. U. Eldredge, Jr.
Recorder ..... P. O. Perkins
Attorney ..... P. P. Christensen
Assessor ..... C. M. Brown
Superintendent of Schools ..... John W. Smith

CITY OFFICIALS.

MAYOR—Richard P. Morris.
MEMBERS OF COUNCIL—Thomas Hobday, F. J. Hewlett, L. D. Martin, J. H. Preece, L. J. Wood, George Burbidge, A. F. Barnes, F. S. Fernstrom, E. H. Davis, Rulon S. Wells, W. J. Tuddenham, E. A. Hartenstein, A. J. Davis, T. R. Black and C. M. Neuhausen.
RECORDER—John S. Critchlow.
TREASURER—Fisher S. Harris.
AUDITOR—Charles B. Felt.
ATTORNEY—Charles C. Dey.
HEALTH COMMISSIONER—Dr. C. F. Wilcox.
ENGINEER—George W. Snow.
SUPERINTENDENT OF STREETS AND IRRIGATION— S. M. T. Seddon.
SUPERINTENDENT OF WATERWORKS—Frank L. Hines.
LAND AND WATER COMMISSIONER—Ben D. Luce.
SUPERINTENDENT OF PARKS—C. B. Erickson.
CHIEF OF FIRE DEPARTMENT—W. H. Bywater.
BUILDING INSPECTOR—F. W. Lewis.
OIL INSPECTOR AND SEALER OF WEIGHTS AND MEASURES—H. P. Richards.
DOG TAX COLLECTOR—Hugo Hoefer.
BOARD OF HEALTH—Mayor R. P. Morris, ex-officio chairman, Dr. C. F. Wilcox, Dr. S. C. Baldwin, Geo. D. Alder, M. R. Brothers, clerk.
BOARD OF PUBLIC WORKS—E. A. Wall, chaiman, Albert Fisher, Stephen Hays, W. W. Riter, J. D. Wood, W. H. Wilkins, clerk.

BOARD OF EDUCATION.

Arnold G. Giauque, Byron Cummings, L. Frank Branting, M. J. Cheesman, William J. Newman, Oscar W. Moyle, Mathonihah Thomas, Joseph Geoghegan, W. A. Nelden, H. P. Henderson.—D. H. Christensen, Superintendent, L. P. Judd, Clerk.
Members-elect—Charles S. Martin, Arnold Giauque, Oscar W. Moyle, Mat Thomas, H. C. Edwards, Joseph Orbendorfer.

LELAND ROLLER MILLS

WM. MILES, Proprietor.

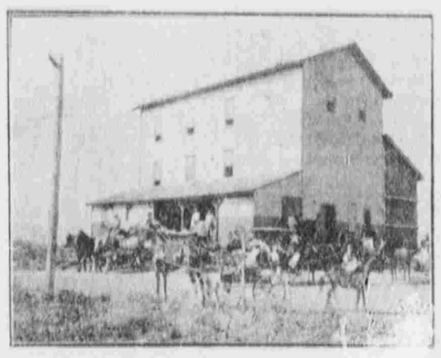

LELAND ROLLER MILLS, SPANISH FORK.

Manufacturer of flour, corn-meal, graham, and all kinds of chop stuffs. Highest cash price paid for grain. We manufacture the following brands of flour and guarantee satisfaction: Pride of Leland, high patent; Tiptop, straight grade; Early Riser, A No. 1 fancy baker, and Daisy.

CAPACITY EIGHTY BARRELS DAILY.

BEN J. ARGYLE, Prest. GEO. D. SNELL, Vice-Prest.
GEO. D. SNELL, Jr., Cashier.

Bank of Spanish Fork

CAPITAL, 50,000.00.

A GENERAL BANKING BUSINESS TRANSACTED.

WE ARE THE ONLY BANK IN THE STATE OF UTAH

Paying 5 Per Cent

ON TIME DEPOSITS.

SPANISH FORK, - - - - UTAH.

CHEAP RATES. —TO— ST. LOUIS AND CHICAGO.

$42.50 St. Louis and return.
$47.50 Chicago and return.
$50.00 St. Louis and return via Chicago.
Liberal stopovers and limits in each direction.
Three trains daily. Elegant service. Best dining cars.
75c luncheons.
Observation sleepers.
Write or telephone us.
'Phone 245.

Rock Island System

E. DRAKE, Dist. Pass. Agt.
GEO. A. BIBLE, 100 W. Second So. Trav. Pass. Agent, Salt Lake City, Utah.
CHAS. B. SLOAT, Gen. Agent Denver

UNION PACIFIC
Three Trains Daily
VIA
TO Omaha Kansas City
UNION PACIFIC OVERLAND
TO Chicago St. Louis
AND ALL PRINCIPAL EASTERN POINTS
NO CHANGE TO DENVER, KANSAS CITY, OMAHA, CHICAGO.
Be sure your Ticket Reads via the UNION PACIFIC.
For Full Information Call on
CITY TICKET OFFICE,
201 MAIN ST., SALT LAKE CITY.