LOCAL SPORTS AND SCHOOL ATHLETICS.

COACH AND CAPTAIN BLUE BEFORE GAME

Maddock and Oleson Discouraged With Outlook on the Hill—Team Getting Lazy.

The university team goes to Golden Thursday to play the miners of the Colorado school. After watching the U. team at practise, a spectator is compelled to believe that the Utah warriors will come home with a defeat, unless some ginger is infused all along the line. The line is not working fast enough, plunge not at all and the back field is not willing to do all the work. A spirit that is not at all sportsmanlike pervades the players and Coach Maddock and Capt. Oleson are both wearing an anxious visage as the result.

With the starting of a new week, an effort to get the eleven down to working order will be made. This afternoon at 4 o'clock scrimmage practise is being held with the eleven from the Granite high school. Although the men to form the regular team have been selected for some time, Coach Maddock and Capt. Oleson are authority for the statement that the work done in practise this week may see some changes made if it is not better than it was last week. There is some good timber in the substitute squad and it is not at all unlikely that there may be some shifting about before the Golden game.

Walker has been taken from right end and put in the back field in Romney's place at right half back, Romney's weakened knee still keeping him out of the game. Doolittle has been put in Walker's end. Loell reported to school this morning with a bad cold. He may be unable to play in the Golden game as the result, but Maddock says that he private care will put him in condition to play.

JOCKEYS BEAT VALETS.

The ball game at Buena Vista Sunday between the jockeys and the valets resulted in victory for the former by a score of 11 to 9. Paddock Judge Fitzgerald umpired the game and got away without being mauled up much. The line-up of the teams was as follows:

Jockeys.		Valets.
Pickens	P.	Brady
Davis	C.	Smith
Murphy	F.B.	Wells
Willis	S.B.	Collison
Kirchbaum	T.B.	Reynolds
Hecker	S.S.	Roberts
Livingston	L.F.	Wright
J. Henry	C.F.	Patterson
C. Henry	R.F.	Nash

Umpire—F. V. Fitzgerald, paddock judge.

ALL HALLOWS IS BEATEN AT OGDEN

The interscholastic football game played at Ogden Saturday afternoon between the Ogden high school eleven and the All Hallows college team resulted in decisive defeat for the Salt Lakers, the Junction city boys winning by a score of 5 to 0. The Salt Lakers did practically nothing in the first half but showed to better advantage in the second when weight began to count. The teams lined up as follows:

Ogden.	Position.	All Hallows.
Stone	R.E.	McKay
Welch	R.T.	N. Boyle
Sample	R.G.	Burk
Griffin, W. Smith	C.	J. Boyle
C. Smith	L.G.	Callaghan
Checkers	L.T.	Coulton
Johnson	L.E.	Young
Oldham, Moran	Q.B.	McMaster
Evans	S.H.	Stevens
Boyle, Moyer	L.H.	Johnson
Douglass	F.B.	Crouch

Referee—"Dad" Convill, Salt Lake.

STARS KEEP IT UP.

The Stars took another game Saturday afternoon by defeating the North Salt Lake team by a score of 32 to 6. The teams lined up as follows:

Stars.		North Salt Lake.
Peterson	L.E.	Yerkey
McCullop	L.T.	Perry
Simms	L.G.	Hindle
Casey	C.	Kauffman
Leslie	R.G.	Farnsah
Carroll	R.T.	Reynolds
Gass	R.E.	Davis-Lehman
Harris	Q.B.	Wiles
Brakley	R.H.B.	Kunst
Slussey	L.H.B.	Washburn
Menahan	F.B.	Vandervort

Y. M. C. A. CLASS GAMES ON TONIGHT

This evening marks the beginning of the senior class games at the Y. M. C. A. There will be a series of basketball games, track and field events for the championship. Six teams will compete and the winning one will be given a turkey dinner, second a pork and beans "feed" and the third nothing but "hot dogs." The teams will play under the names of prominent educational institutions. The basketball games begin tonight. The teams are as follows:

Carlisle—Arthur Bowen, captain; Frank Morrison, Clyde Stark, C. E. Nelson, L. H. Wollin, L. W. Carlson, J. B. Hall.

Yale—J. G. Flandro, captain; V. Hammond, F. J. Connelly, E. J. Pulnam, J. M. Post, J. F. Lamey, A. J. Anderson.

Cornell—L. G. Mehse, captain; F. C. Crabbe, W. J. Finlayson, George Wright, Charles Wright, Carl O. Peterson, Ralph Howe.

Annapolis—Weitl, captain; Castro, Heath, Houghton, Dahl, Cunningham.

Princeton—A. E. Nillson, captain; A. M. Hansen, A. J. Lloyd, A. Broadbeck, E. Smith, Griffith.

Harvard—N. B. Whitzel, captain; Roy Glen, R. H. Diefenbacher, C. Larsen, M. McClanahan, A. A. Macke.

Folger's Golden Gate Coffee

Always uniform—our best product—sold in 1 lb., 2 lb., 2½ lb. and 5 lb. cans.

Your grocer will grind it—better if ground at home—not too fine.

Dr. J. B. Keysor's Dental Parlors

240 S. Main St., Over Davis' Shoe Store.

Fifteen years' continuous practise in Salt Lake City.

Good Set of Teeth for $5.00

Amalgam or Silver Filling—$1.00
Gold Filling ... $1.00 and up
Teeth Cleaned ... $1.00

Crown and Bridge Work a Specialty

Solid Gold Crown, 18-kt. ... $5.00
Bridge Work, per tooth ... $5.00
We make teeth that fit in mouth. Bell phone 1067-z.

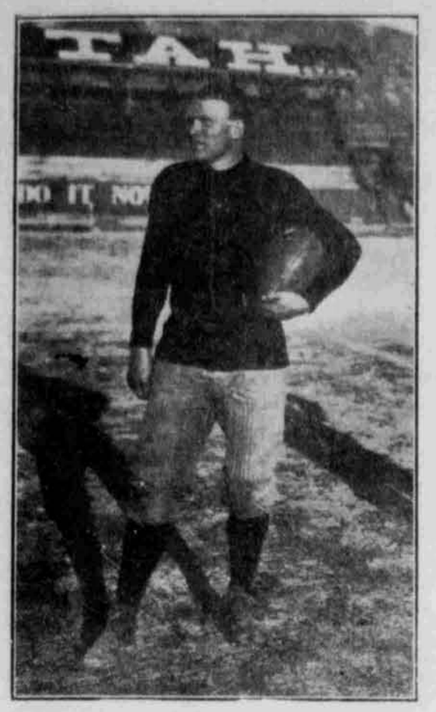

Photo by Utah Photo Materials Co.

CAPTAIN "TILLIE" OLESON.

This husky lad was chosen last year as captain of the University of Utah football team and so far he has proved a most worthy successor to "Dad" Convill. He plays right tackle and is in the game every second of play. He has a wide knowledge of the game and has plenty of strength and speed.

Great Celebration in Honor Of Champion Pittsburg Team

Pittsburg, Oct. 18.—The Pittsburg baseball team arrived in Pittsburg yesterday. Today they will own the city.

There will be a parade in which civic clubs, old-time baseball players, drill teams and other organizations will participate. The mayor and his official family will go the entire route.

Over 50,000 people are expected to crowd Forbes's field where a ceremony will be held. Addresses of welcome, the freedom of the city, and praise for the honor brought to Pittsburg will be extended. Congressman James Francis Burke will deliver the principal address and present the players with checks for their share of the receipts of the seven games. Each player will receive over $1,900.

On the train coming over from Detroit two purses were made up for "Babe" Adams—one by his teammates and another by the fans. Adams is receiving enough homage to turn a hero's head, but the experience is not hurting him. He went quietly to his home.

PAYSON TEAM WINS FROM MT. PLEASANT

In a close and hotly contested game the Payson football team defeated the Mt. Pleasant eleven Saturday at Payson, the score being 14 to 6. Both teams played desperately every minute of the contest, Mt. Pleasant being the heavier but Payson having the speed. The line-up was as follows:

Payson.		Mt. Pleasant.
Done	L.E.	Frampton
Jones	L.T.	E. Johnson
Page	L.G.	C. Johnson
Simons	C.	Adams
Butler, Wilson	R.G.	Olpin
Clayson	R.T.	Loader
Simmons	R.E.	Armistead
Ralph Done	Q.B.	W. West
Wignall	L.H.B.	J. West
D. Kapple	F.B.	Warnick
Moore	R.H.B.	Rasmussen

AMERICAN FORK WINS BASKETBALL GAME

In a fast game of basketball at American Fork Saturday, the American Fork team defeated the Provo All-Stars by a score of 28 to 21. The teams lined up as follows:

American Fork.		Provo.
Shilby	R.F.	Steed
Barratt	L.F.	Jacobs
Simmons	C.	Tateson
Briggs	R.G.	Greenwood
West	L.G.	Dillman

COAST LEAGUE.

San Francisco, Oct. 17.—San Francisco and Oakland divided honors today, the former taking the morning game, 9 to 2, and the latter winning in the afternoon, 5 to 2. Two home runs, one by Davis and one by Miller, added to San Francisco's morning score. Oakland scored five runs in the sixth inning of the afternoon game.

First game— Score:	R.	H.	E.
San Francisco	9	11	2
Oakland	2	4	2

Batteries—Ames and Berry; Wiggs, Dank and Lewis.

Second game— Score:	R.	H.	E.
Oakland	5	8	0
San Francisco	2	7	4

Batteries—Boice and Thomas; Browning and Berry.

Los Angeles, Oct. 17.—After playing 10 innings to a tie in the first game here today, the game was called in the eleventh inning at the expiration of the time limit, the score being 8 to 8.

In the second game Sacramento made one run in the first, and no more runs were made by either side until the ninth.

First game— Score:	R.	H.	E.
Los Angeles	8	8	6
Sacramento	8	11	3

Batteries—Koestner and Smith; Whalen, Fitzgerald and Graham.

Second game— Score:	R.	H.	E.
Los Angeles	2	5	3
Sacramento	1	5	2

Batteries—Nagle and Smith; Baum and La Longe.

Portland, Oct. 17.—In a stubbornly-fought game today Portland defeated Vernon, 2 to 1.

Score:	R.	H.	E.
Vernon	1	11	0
Portland	2	8	0

Batteries—Hitt and Brown; Carson and Fisher.

SCRATCH PAPER.

Don't Use Your Letter Heads. Scratch paper for sale cheap at the Deseret News

FORTUNE OFFERED FOR TWO EVENTS

Aero Club of America Will Give $150,000 to Winners in Aeroplane Contests.

New York, Oct. 18.—Keen rivalry among several cities for the two international aeronautical events which are to be held in this country next summer, has already developed and it is probable that the Aero Club of America will be able to offer from $150,000 to $200,000 to the contesting aeronauts.

Headed by the mayor of Baltimore, a delegation of business men and Aero club members from that city and Washington, is expected here this week to submit an offer of $150,000 for the two events, Baltimore desiring the aeroplane contest, which will be held in this country next summer by virtue of the fact that Glenn H. Curtiss won the international cup at Rheims, and Washington seeking the balloon contest, which will be held here because E. W. Mix won the recent Zurich race.

TO OPEN CAMPAIGN.

Cortlandt F. Bishop, president of the Aero Club of America, will arrive here from Paris during the week and immediately following his return the campaign for the international events will open.

Los Angeles has offered to raise as large a fund as any other city and the Aero Club of St. Louis has submitted a tentative offer of $50,000, it is said, the money not having yet been raised.

Chicago and Indianapolis will also be energetic bidders for the two contests. Letters have been received from other cities declaring that bids would be submitted.

The officials of the Aero Club of America desire to have the matter settled as soon after the arrival of Mr. Bishop as possible, and it is probable that within a few weeks it will be definitely known where the events will take place.

FAVORITES ARE WINNERS AGAIN

Probably the largest crowd of the meeting attended the races at Buena Vista Saturday and the spectators were rewarded by seeing some excellent racing. Four out of six favorites galloped home winners.

The Mouser was "doped" to win the first race but was not the favorite on the state. The horse proved his worth by passing the field to the stretch and taking first money. In the second race there was cause for grief when Lady Adelaide won at 6 to 1, with light play. Bon Ton was the hot favorite in this event.

After the second race there was nothing to it but first choices and they all came home, running to form and keeping up the excellent average of winning favorites.

In the third event Kerry and Ravaria were stated alike, many liking the latter because Kerry was lame. The horse proved superiority over the field, however, by winning in spite of the handicap. Ravaria came second with Old Nick third. In the fourth, Ethan, with top weight, won handily with Galoes picked by many to win, coming in second. Sam Barber took the fifth and Furnace the last.

TWO FLIGHTS IN A HEAVY WIND

Chicago, Oct. 18.—Glenn H. Curtiss made two flights in his biplane yesterday in a wind averaging 18 miles an hour. The first flight was made at 3:15 o'clock. Aviator Curtiss started at the southwestern edge of the track in a field and circled the lake. He flew directly over the rail at the three-quarter post and landed sliding at the home stretch.

He had flown about a half-mile in less than a minute. His height averaged 20 feet.

Curtiss circled the track on his second trip. This maneuver was a risky one and full of dips and tilts that startled the crowd, but it cheered at the cool control of the aviator. This trip covered over three-quarters of a mile in about 30 seconds. The average height approximated 25 feet.

A specific for pain—Dr. Thomas' Eclectric Oil, strongest, cheapest liniment ever devised. A household remedy in America for 50 years.

IT IS NOW UP TO MR. JIM JEFFRIES

Something Rather Strange About the Finish of Fight—Did Ketchel Try To "Double Cross?"

Exit Mr. Ketchel; enter Mr. Jeffries.

Fight fans all over the country are now turning their attention to the proposed meeting of James J. Jeffries, the undefeated champion of the world, and "Li'l Arthur" Johnson, the ebony hued fighter from Texas.

Johnson's victory over Ketchel in the twelfth round Saturday is being widely commented upon and there are many angles to the discussion. One thing is certain, Johnson's victory has placed him several notches higher in the opinion of followers of the fistic game, and while a big majority believe Jeffries will whip the burly negro, they admit that the boilermaker will have a hard fight on his hands.

Jeffries is due to arrive at New York from Europe Thursday or Friday and then we will have another flood of printer's ink telling about his condition, how much money he will demand, what he proposes to do with Johnson and when and where the big fight is to take place. Then will come Johnson's reply followed by a few months' wrangling over terms and perhaps the two big fighters will eventually get together. Jeffries claims to be the real champion, and no doubt he is. Johnson claims the title by virtue of Jeff's retirement and his victory over pudgy Tommy Burns.

JEFF WILL BE O. K.

All sorts of stories have been circulated about Jeff's condition. Some are to the effect that he is in poor condition and from reading some of the accounts one would expect the big fellow to come down the gang plank on crutches and wearing goggles. It is true that an athlete is bound to have trouble to get into good condition after four years of idleness, but it is not true that Jeff has dissipated to any alarming extent. That he will be able to get into condition to do justice in a battle with the negro may be accepted as true. Jeff has demonstrated this and he would not consider a meeting with the Ethiopian unless he knew he could get into proper form.

THE FATAL TWELFTH.

From the account sent out of the fatal twelfth round Saturday there are some peculiar features and they have given rise to much comment. That the cunning Johnson led Ketchel into a trap and that the latter "fell" for it, is evident. Ketchel strikes Johnson on the shoulder and the negro goes down. Ketchel thought he had seriously hurt the big negro and was not at all prepared for what followed.

There is now an ugly rumor to the effect that the "assassin" planned a "double cross" on Johnson for the purpose of taking down a big wad of money on the 15-round proposition, and it is possible that Johnson agreed to let Stanley stay to that session as there was a great deal of money wagered that Ketchel would stay 15 rounds. From all accounts it looks as if Johnson could have finished the Michigander any time after the eighth round. A good little man can not beat a good big man. It may be that when Johnson fell in the twelfth round he was so injured and angered he forgot all about the fifteenth round. Those three terrible smashes to jaw and stomach demonstrated that Johnson was keenly alive to the situation and decided to end the fight then and there—and he did it.

WHAT JEFF SAYS.

From Queenstown comes the following dispatch about Jeffries:

When James J. Jeffries heard of Jack Johnson's victory over Stanley Ketchel at San Francisco he said this in no way would affect his plans. Ketchel, he added, was only a middleweight and not by any means the best of the middleweights.

"Ketchel," continued Jeffries, "is trying to feed himself up to make the heavyweight class, but it will only weaken him. Johnson is not much of a fighter, and he never met a good man. His fight with Burns was no test. Burns is a newspaper fighter. I can only hope that Johnson will cover my money. I would not fight him if I did not think I could beat him."

Jeffries now weighs 230 pounds, and he says he will fight at 216 or 212.

JOHNSON VICTORY TIES UP TRAFFIC

Memphis, Tenn., Oct. 18.—Jack Johnson, the Galveston negro pugilist, has tied up traffic on the Mississippi river in this section. Big steamboats are docked at several ports owing to scarcity of labor with which to supply a crew and river men blame Johnson's victory over Ketchel for prevailing conditions as all the "roustabouts" are celebrating. The James Lee, one of the largest Mississippi boats, is tied up here although she was to have left Friday. Deck hands picked exclusively from the negro race refused to sail, in order to remain ashore and hear the returns from the battle and such conditions have continued since the victory of one of their race.

PETE SULLIVAN AND INDIAN JOE

Sacramento fight fans will have an opportunity to see what promises to be a lively fight Tuesday night, the principals being Pete Sullivan, the local lightweight, and Indian Joe Gregg. Sullivan did not have much time for hard training but he does not require it as he is always in fair condition. The fight will be the first important one for Pete since he lambasted "Cyclone" Johnny Thompson at Pocatello last January.

BILLY WILKES LOSES TO HARRY BLICKFELDT

(Special Correspondence.)

Kemmerer, Wyo., Oct. 16.—Billy Wilkes lost his 20-round fight to Harry Blickfeldt of Rawlins in the fourth round last night. He floored Blickfeldt with a hard right to the jaw, and as the latter was getting up at the count of four Wilkes struck him and was disqualified and all bets declared off. The boys will meet in two weeks at Rawlins.

HAMMER THROW TO BE ABOLISHED

Richmond, Md., Oct. 18.—What is considered a forward step in athletics has been taken by the Indiana high school athletic association. This is the decision to abolish the hammer throw on the ground that it is dangerous. The action comes as the result of numerous accidents connected with this event, at least one of which in this state has proved fatal. There is also a sentiment in favor of abolishing the mile run.

CHICAGO CUBS VS LELAND GIANTS

Chicago, Oct. 18.—The Chicago cubs and Leland Giants, a negro baseball club, pennant winners of the Chicago Baseball League, will meet today in the first of a series of three games which the colored team's admirers says is for the city title. The other two games are billed for Thursday and Friday.

Salt Lake —Turf— Exchange

Direct wire for all Sporting Events California and Eastern Races

48 EAST SECOND SOUTH ST.

JEFFRIES WILL FIGHT JOHNSON

Jim Corbett Says Undefeated Champion Is in Splendid Condition—To Arrive Thursday or Friday.

New York, Oct. 18.—When James J. Jeffries arrives here from Europe, either Thursday or Friday, he will be prepared to immediately sign articles for a fight with Jack Johnson, according to James J. Corbett, who had a three-hour interview with the champion just before he sailed from England, and who is quoted in a cablegram received here as saying:

"Jeffries will certainly fight Johnson. The public may have believed that he was bluffing, but it was due to Jeffries's honest desire to see whether or not he could fit himself for the ring. He is fit now and will fight.

"I was surprised at his appearance. I haven't see him in such good condition for years."

JOHNSON A SURPRISE.

The defeat of Stanley Ketchel by Johnson was a surprise to eastern sporting men in that the negro champion displayed such remarkable skill, strength and agility. While it was hardly expected that Ketchel would whip Johnson, it was expected that the result would be different. Sporting authorities now agree that Johnson has been underrated, rather than that Ketchel was overrated and that Jeffries has a much more difficult problem with which to contend than was known before the Ketchel fight. The consensus of opinion here is that Jeffries's vulnerable point will be his wind, which it is feared has not improved through five years of idleness.

SATURDAY FOOTBALL.

At Denver—Denver University, 30; Washburn, 3.

At Berkeley—Stanford Freshmen, 6; University of California Freshmen, 6.

At Chicago—Chicago, 14; Illinois, 6.

At Ann Arbor—Michigan, 22; Ohio State, 6.

At Bloomington, Ind.—Indiana University, 27; Lake Forest, 5.

At Lafayette, Ind.—Purdue, 3; Depauw, 12.

At Manhattan—Kansas, 5; State Agricultural College, 3.

At Omaha—Minnesota, 14; Nebraska, 6.

At Bloomington—Indiana University, 27; Lake Forest, 6.

At Des Moines—Drake University, 35; Coe College, 0.

At Grinnell, Ia.—Ames, 26; Grinnell, 6.

At Ithaca—Cornell, 6; Fordham, 12.

At West Point—Yale, 16; Army, 6.

At Cambridge—Harvard, 16; University of Maine, 0.

At New York—New York University, 28; Haverford, 0.

At Easton, Pa.—Lafayette, 22; Swarthmore, 0.

At Princeton—Princeton, 20; Sewanee, 0.

At Philadelphia—Pennsylvania, 11; Brown, 3.

At Annapolis—Villanova, 11; Navy, 6.

At New York—Carlisle, 14; Syracuse, 11.

At Princeton—Princeton Freshmen, 27; Wyoming Seminary, Kingston, Pa., 5.

At Hanover, N. H.—Dartmouth, 18; Williams, 0.

At Pittsburg—Carnegie Technical, 6; Western Reserve University, 5.

At Andover—Phillips-Andover, 5; U. of P. Freshmen, 6.

At Philadelphia—University of Pennsylvania, 13; Brown University, 3.

At Princeton—Princeton, 20; University of the South, 0.

At Grand Forks, N. D.—University of Dakota, 18; Hamline, 6.

At St. Louis—St. Louis University, 28; Cape Girardeau Normal, 6.

At Columbia, Mo.—Missouri University, 13; Rolla School of Mines, 6.

At St. Louis—The Pilgrim soccer football team, 5; the Blue Bells of St. Louis, 0.

At New Orleans—Tulane University, 5; University of Mississippi, 6.

At Brunswick, Me.—Bowdoin, 6; Phillips-Exeter, 6.

PAPKE IS STILL AFTER KETCHEL

San Francisco, Oct. 18.—A telegram from Billy Papke received today offering to fight Ketchel on a winner-take-all basis and an unlimited side bet is the most interesting aftermath of the Johnson-Ketchel fight of last Saturday. The Illinois middleweight declared in his telegram to a local sporting editor that his one idea was to get another fight with his old rival, whom he has already faced four times.

Negotiations are under way for a fight between Sam Langford and Tommy Burns. Jack Gleason, a promoter, says these two fighters will be brought together for a limited round bout in this city during the winter season.

NEW YORK TOO LONESOME.

So Old Soldier Passes Years on Upper Missouri as a Trapper.

Atchison, Kan., Oct. 18.—Just because he found New York City "too lonesome," as he expressed it, F. H. Baker, an old soldier nearly 70 years of age, has passed the last eight years as a trapper upon the Missouri river and during that time has drifted in a small boat by easy stages, from the headwaters of the great river nearly to its mouth. His long journey commenced at Fort Benton, Mont., either he has gone from New York just eight years ago. Today he reached Atchison.

Baker was formerly a millwright at Ithaca, N. Y. His wife died in that city a dozen or more years ago and Baker went to the metropolis to live with a married daughter. He got lonesome there, and after a few years the call of the west became so strong that he went to Fort Benton, Mont., from which point his river journey of thousands of miles started.

ONE THOUSAND VICTIMS OF PELLAGRA DISEASE

Washington, Oct. 18.—There are 1,000 victims of pellagra in the United States. This approximation is on the authority of Dr. C. H. Lavinder, past surgeon of United States public health and marine hospital service, who finds records of the dreaded disease in 13 states.

Medical men find that it is not communicable except through eating of poisoned food, or, as occasionally happens, from the drinking of alcoholic liquors made from poisoned grain. At its inception it is curable, in some cases, but when it affects the reason it is necessarily fatal.

Little attention has been paid to pellagra in the United State, but now it is believed that much of the scurvy and insanity which were prevalent in southern military prisons during the Civil war was pelagra. The diet for the most part was maize in the form of meal which was often times wormy and seldom if ever thoroughly well cooked.

The indictment against corn as the cause of the disease has been partially lifted by the report of Dr. Lavinder from a Peoria, Ill., insane asylum which contains 24 pellagra patients. Some of these cases have developed in the asylum, where corn is rarely used in the diet.

CATHOLIC UNIVERSITY FOR CHICAGO A REALITY

Chicago, Oct. 18.—A new university for Chicago became a reality yesterday when St. Ignatius college, for 39 years the principal educational institution of the Jesuits of Illinois, was made the college of arts and sciences of an institution of wider scope which has been named Loyola university.

There's fifty pounds of goodness in every sack you buy! It's milled by expert millers and that's the reason why. Makes delicious Bread and Cake, Pastry—also Pies. White Fawn's the flour you should buy, that is—if you are wise.

SALT LAKE & JORDAN MILL & ELEVATOR CO.

LEGAL BLANKS.

Of every character and description, arranged from the best legal forms, and brought strictly up to date.

A full supply always on hand at the Deseret News Book Store.

THE MARK OF Parks—A GUARANTEE

Any silverware in our store is guaranteed so you cannot make any mistake in buying.

We carry a large variety of patterns so that you may exercise the same taste in your selection as you can at our silver counter.

Parks' 1862 P. O. Box Bell Phone 1862 Pro Tel. Phone MAIN ST. SALT LAKE CITY, UTAH

Racing Today

And every day except Sunday during the thirty-day fall meeting at the Utah Jockey Club at

BUENA VISTA PARK

The safest and fastest mile track in the west. Six races daily, rain or shine. First race starts at 2:30 sharp.

Admission 50 Cents, Including Grand Stand

Ladies admitted free to park and grandstand on Mondays and Fridays. Race track specials leave Union Station (O. S. L.) at 12:15 .1, 1:40 and 2:15 p. m. Returning leave Buena Vista Park 4:30, 5:05, 5:35, and 5:47. Vehicles must go out West Second South street to reach automobile and carriage entrance.

THE UTAH JOCKEY CLUB

JOHN CONDRON, President.
J. W. Rice Sec. and Treas. W. W. Finn, Manager.

A Patent Radiant Grate Warms the Room Thoroughly

IN selecting your Mantel utility should be the first consideration.

See that you get a Patent Radiant Grate—it warms the room thoroughly and is clean and economical.

Finest line of Mantels in the State—see what you are buying.

ELIAS MORRIS & SONS COMPANY

Opp. South Gate Temple Block

THE SINALOA LAND AND FRUIT COMPANY

is offering its splendid colonizations lands at Orange Grove, Sinaloa, Mexico, at bottom prices for the present only. Town lots $25 and up. Acreage lots 6¼, 12½ and 25 acres, each $10 to $25 per acre. These are among the richest and most fruitful lands in America. A frostless climate, green corn, tomatoes and watermelons in December and January. Oranges, dates, pine apples, bananas and all semi-tropical fruits grow abundantly. Six heavy crops of alfalfa per year. Near the intersection of two transcontinental railroads, and one of the finest deep-water harbors on the Pacific coast. Colonists are now moving on to the lands. Finest opportunity in America for home-seekers and investors. Come and investigate our grand prize offer to investors.

N. V. JONES, Mgr.

OFFICE SUITE 506 SECURITY & TRUST BLDG. SALT LAKE CITY, UTAH.

GARDNER DAILY STORE NEWS

MAIL ORDERS PROMPTLY FILLED

Weather Forecast: Fair tonight and Tuesday.

The "Coat Sweater" or Sleeve Vest is Being Worn.

For the season just beginning these Sweaters, like the illustration shown here, will be more generally worn than ever before.

Dame Fashion has decreed that they shall be worn by women and children as well as by men, styles for women being distinctly feminine.

The Gardner Store has them for men in maroon, blue, gray, white and mixed colors, with facing of different color.

Prices—$1.50, $2.50, $3.50, $4.00, $5.00 and $6.00.

Across the Street from our Old Stand.

ONE PRICE J.P.GARDNER 131-133 MAIN ST.

THE QUALITY STORE

Thousands of Dollars Collected

READ THE LIST—IT'S GROWING.

J. H. Mays, New York Life Ins. Co.	$ 321.50
John Stephens, R. R. man, Preston, Idaho	250.00
C. W. Anderson, Mt. Pleasant, Utah	750.00
State Bank of Garfield, Paragonah, Utah	70.50
Geo. G. Hendricks, Logan, Utah	485.00
Cosgriff & Cousens, Merchants and Bankers, Rock Springs, Wyoming	440.00
Wm. S. Poulton, Oakley, Idaho	500.00
John Roberts, county treasurer, Cheyenne, Wyoming	1000.00
C. N. Carlstrom, railroad man of Ogden, Utah	125.00
Glenn's Ferry Merc. Co., Glenn's Ferry, Utah	1200.00
Mrs. Charlotte Cowell, Provo, Utah	200.00
Mrs. Mary Ann Frew, Syracuse, Utah	600.00
McKee Tanning Co., San Francisco, Cal.	500.00

These clients have their money. We collected it for them. If you would like to see them. We cannot give you better proof of our ability than the fact that we are collecting thousands of dollars for our clients. We can collect for you if you turn in your claims. We collect for clients all over the world. We advertise from New York to San Francisco; we pay out more money for advertising than all the collection agencies in the United States put together. We collect more money from honest debts than any other collection agency in the world. Turn in your claims.

Merchants' Protective Association

SCIENTIFIC COLLECTORS OF HONEST DEBTS.

Rooms 77 to 100, Commercial National Bank Bldg., Salt Lake City, Utah. Francis G. Luke, General Manager. 'Tis said, "Some People Don't Like Us."