News From The Leading Cities of The Gem State

STRINGENT LIQUOR LAW IS PASSED

City Council Regulates Saloons In Boise Although Prohibition Failed.

PREACHER IS RELEASED.

Warehouse Plan of National Woolgrowers Association Declared to Be a Success.

(Special Correspondence.)

BOISE, Nov. 4.—Boise, the open town, has now the most stringent liquor regulation ordinance of any city in the state. At a meeting of the municipal council held Tuesday evening it was introduced by Councilman McAuley and passed without a dissenting vote, and today became a law by the attachment thereto of the signature of Mayor Pence. In addition to passing this ordinance City Atty. Kigoon was instructed to draft an ordinance limiting the number of saloons within the city limits to 20.

According to the provisions of the new ordinance it shall be unlawful to permit gambling, drunken persons, minors or women in places where intoxicating liquors are sold. The interior of all saloons shall be in plain view of the streets and no chairs or tables shall be permitted therein. No liquors shall be adulterated in any way.

No manufacturer of liquor may assist in the procuring of a license or hold in trust the property, as owner or mortgagee or construct for, or let any building or room for the retail sale of liquor.

No retail license issued to any manufacturer, wholesaler or jobber.

But one license to any one person or firm.

The ordinance further provides that no place where liquor is sold shall in any way be "connected with any room wherein, or connected with which any prostitution or lewd practises are indulged in, or permitted, or wherein any prostitutes are permitted to visit for the purpose of such prostitution or lewd practises. Under this ordinance any room into or from which there are any means of entrance or communication with the place of business of such license by stair, elevator, dumb waiter, speaking tubes, electric apparatus or other means of communication, shall be deemed connected with the place of business of the license, whether such rooms are under the control of such license or not."

For violation of this law offenders shall be punished by a fine of not less than twenty-five ($25) dollars, nor more than three hundred ($300) dollars, or by imprisonment in the city jail for not less than ten (10) days nor more than sixty (60) days, or by both such fine and imprisonment.

For a second offense, both fine and imprisonment shall be imposed.

REV. LUCAS RELEASED.

On appeal to supreme court the Rev. Ira Alanson Lucas obtained his release from the Ada county jail Tuesday, where he was committed by the district court last week to serve a 50 day sentence in default of payment of a $100 fine. With him was released E. O. Walter, convicted of selling liquor without a license.

Lucas was convicted in the district court on the charge of assault upon Mrs. Mills, by striking her on the nose with his finger, while calling her to repentance.

The prisoners were ordered released by the supreme court on the grounds that the liability of a defendant for fine and costs upon appeal from the police justice court is a civil liability, and the only method of collection is by the entry of a judgment and execution against the defendant and his bondsmen.

In other words, the district court upon conviction in an appeal case has no jurisdiction or power to imprison a defendant for fine or costs. The only method by which such fine and costs can be collected is through civil process.

CASES UNDER NEW LAW.

The first cases to come under the indeterminate sentence law passed by the last session of the legislature were James Russell, convicted of burglary in the second degree, and George Williams convicted of uttering and passing a fictitious check, who were sentenced by Dist. Judge Wood to jail sentences of from six months to three years, and from one to 14 years respectively. The maximum and minimum penalties continue in force under the indeterminate sentence law, subject to the discretionary power of the state board of pardons. With the exception of the minimum term of imprisonment for misdemeanors and felonies commutation of a convict may be recommended by the board upon the recommendation of the warden of the state penitentiary.

The maximum term of imprisonment for uttering and passing a fictitious check is 14 years and the minimum one year. The indeterminate sentence for burglary in the second degree from six months to three years.

CITIES CAN SELL ESTRAYS.

According to an opinion just handed down by the supreme court in the case of W. H. Best, plaintiff and respondent, vs. J. W. Broadhead, defendant and appellant, upon appeal from the Kootenai county district court, cities and villages have the power and authority to pass ordinances to prevent the running at large or estray horses within the corporate limits.

SAFE BLOWERS UNDER BAIL.

Before Justice Dunbar were arraigned Tuesday morning, John Burke, Fred Harris, Harry Reel and James Cook, the men arrested several days ago on suspicion of having blown up and robbed the safe of the Boise Ice Cream company, conducted by J. W. Edwards at 915 Idaho street, early in the morning of Thursday, October 21, who ordered prisoners held under bail of $1,000 each to appear for hearing next Tuesday morning. The complaint, which was filed by Mrs. J. M. Edwards, is contrary to expectations, not having been made out so as to charge the men with burglary by explosives, the punishment of which a special law was passed by the tenth legislature. This law carries a minimum penalty of 15 years for a conviction for this crime.

SAFE ROBBED BY MASKED MEN.

Night in the heart of the city, within a half block of the Idaho hotel, on Main way to the depot, and at the busiest time during the afternoon when the dining room was filled with guests, a masked man entered the Togo restaurant from the rear and at the point of a revolver demanded the delivery of all the cash on hand, which was promptly done by the little Japanese proprietor. The receipts amounted to $60 and the highwayman, placing the money in his pocket, walked out of the front door before the guests knew what had happened. This bold robbery happened last Saturday afternoon, and is believed to have been the work of a professional.

Patrolman Hunt, in response to a hurry-up call from the restaurant, arrived on the scene a few minutes after it had happened. He was unable to gather from the excited Japanese a description of the hold-up, beyond that he was a big man, had dark clothes and wore a dark hat pulled well down over his eyes. A mask covered all the lower portion of his face in a way that made it impossible to recognize his features.

By some persons it is thought this same holdup may have been the work of the same party who robbed Finch's cafe on Second South street near Main in Salt Lake about three weeks ago.

PROMISES BETTER RATES.

According to the report of the committee from the Boise Commercial club, recently returned from Salt Lake City, the Oregon Short Line Railroad company will voluntarily grant Boise a reduction in freight rates, proportionate to the traffics established by the interstate commerce commission in the suit brought by the city of Salt Lake, if promises made to members of the committee representing the Boise Commercial club are fulfilled. This action on the part of the Short Line, it is stated, will save the club from $10,000 to $15,000, the estimated cost of collecting statistics and pursuing similar litigation.

RAILROADS LIABLE FOR LOSS.

The state supreme court recently handed down an opinion holding that where a shipper accepts a bill of lading from a railroad company or other common carrier containing conditions of exemption, such as a contract printed thereon stating the company will not be liable for loss, injury or damage to property in transit, it does not exempt the company, unless it was shown that the shipper received some consideration for the waiver of the carrier's liability as insurer.

The opinion was in the case of Ewen McIntosh vs. the Oregon Railroad & Navigation company, tried before Judge Woods in the Shoshone county district court, an action to recover damages for the loss of goods in shipment, judgment being entered for the plaintiff in the sum of $340. The lower court is affirmed in the opinion.

ANOTHER RECEIVER APPOINTED.

According to information just received from Mountain Home, the final chapter in the operations of John Garrett, the Elmore county promotor, was reached Friday, when Judge E. N. Walters in the district court appointed O. E. Cannon of Mountain Home as receiver to close up the affairs of the Great Western Sugar Beet company, relieving all other receivers who have had any connection with the business of the concern. Mr. Cannon's position is virtually that of an assignee in bankruptcy. The assets of the company are problematical and the liabilities between $300,000 and $400,000.

Garrett in his operations is alleged to have sold water rights far in excess of the actual water supply, much of the acreage being disposed of by assignment of desert entries to persons residing outside of the state who had never seen the land and who paid Garrett large sums of money. In all, it is estimated that he sold water for 50,000 acres, while the canal system reclaims but 5,000 acres.

SOLDIERS OFF FOR ORIENT.

On Monday the soldiers of company K, Fourteenth cavalry, left for San Francisco, where they will sail Nov. 7 for a two years' detail in the Philippines. Fifty-five men, under command of Lieuts. Smyser and Smalley boarded the two tourist sleepers which will convey them to Umatilla, where they will join the special train from Fort Walla Walla bearing the rest of the regiment, Fourteenth cavalry, which is to replace the Sixth cavalry, which just completed its detail and is now on its way back to the states.

Troops K and L of the Fourteenth, which have been stationed at the Boise barracks during the past two years, have been, with the exception of a few individuals, model troops. They have given the police of the city less trouble than former troops stationed here and both officers and men have taken a more active interest in athletics than former companies. They were the first troops to introduce polo at the barracks and their interest in football has been greater than that of their predecessors.

WAREHOUSE PLAN APPROVED.

According to a recent statement of ex-Gov. Gooding, the warehouse plan of the National Woolgrowers' association is a sure success. "It has been a hard fight," said he, "but the fight is won beyond any question of doubt. I shall not be surprised to see the woolgrowers of the west enlarging the warehouse at Chicago and building new ones at both Philadelphia and Boston."

Continuing, Mr. Gooding added:

"The principle of the movement has been established beyond a doubt, in my judgment, as the best plan, but the wool men have got to stand together against the biggest combination the west has ever known, the commission men, who have robbed the west of millions of dollars. In those states where there is no representative of the warehouse association this year they bought their wool at from 4 to 8 cents less than the market value.

"I have always been satisfied in the past there was a combination between buyers, but I am more satisfied of this fact than ever after talking with men who have spent their lives in the wool lofts of Boston, and who told me that it was not unusual for an Idaho clip to be divided among four commission men. Every scheme of every kind has been resorted to to take advantage of the growers."

IDAHO IS REPRESENTED.

At the Land and Irrigation exposition to be held in Chicago, commencing Nov. 20, and continuing until Dec. 4, Idaho will take front rank in the exhibits. Thousands of dollars will be expended by the promoters of large Carey act projects and several carloads of apples and other products given away in a determined effort to attract the eye of the investor to this section of the northwest. Gov. James H. Brady, it is possible, will attend this fair, as well as the National Farm Land congress which is to convene in the "Windy city" Nov. 16 to 21, inclusive, and will in any event be personally represented.

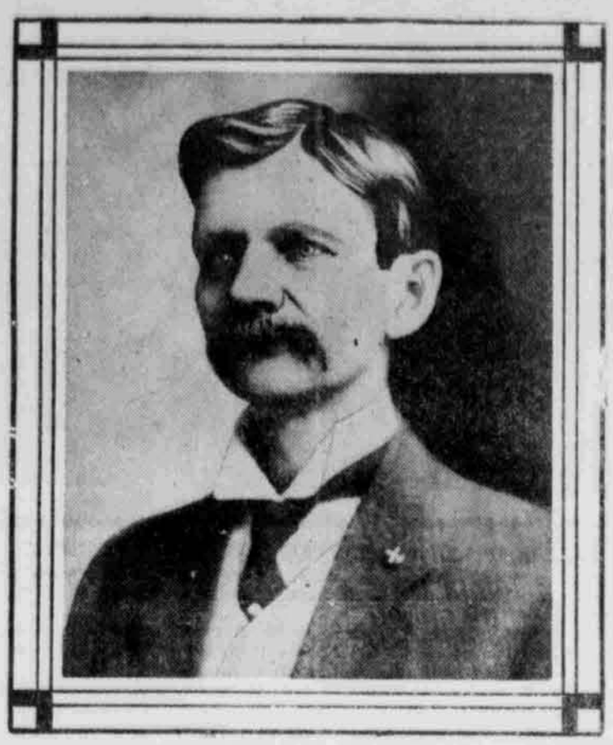

THOMAS F. MARSHALL,
Governor of Indiana.

SUGAR BEET CROP IS BEING HARVESTED.

(Special Correspondence.)

IONA, Nov. 2.—Alpheus Rockwood, a brother of Bishop Rockwood, spent the Sabbath here and was one of the speakers at the sacrament meeting. He is looking after hay for the Salt Lake market, and has closed a deal with William H. Price and I. D. Cooper for 1,000 tons. It is being baled for their business in Salt Lake. The beet harvest is progressing nicely and is about two-thirds completed. The beets are clean and are in excellent condition, but a little under in tonnage from what the farmers expected. The prices of all farm products are exceptionally good, wheat selling at $1.50 per hundred.

H. B. CAMPBELL LOSES HIS YOUNGEST SON.

(Special Correspondence.)

RIGBY, Nov. 2.—Brigham Benjamin, the child of H. B. and Nancy M. Campbell, after suffering a few days from pneumonia, died on Sunday, Oct. 31. The child was about 5 years and 8 months old, and during his short life has suffered considerably from lung trouble. The body was conveyed to the Antis cemetery on Nov. 2, where his parents have buried several other children.

Elder J. D. Brown returned a few days ago from a mission to the southern states, having spent the last two years chiefly in Alabama and Florida. A farewell social has been announced for Saturday evening next in honor of Elder Cecil Call, who leaves in a few days for the Southern States mission. Several others are receiving notices to prepare for missions in the near future.

The rush of work on the farms for this season is over, but business in and around town is still very lively. Agent House gives the following figures of shipments for the month of October, loaded cars forwarded from Rigby: Apples, two; beets, 43; cattle, one; flour, 16; hay, 13; hogs, one; honey, one; oats, four, and potatoes, 22. Total, 112.

Received at Rigby: Coal, eight cars; immigrant goods, one; lumber, four; pipe, one; sugar, one; poles, two. Total 17.

Besides this large quantities of freight are received and forwarded daily in less than carload lots.

The Y. L. M. I. A. will present the comedy entitled "Diamonds and Hearts" at the opera hall on Friday evening, Nov. 5.

FOUR BOYS STARTLE VILLAGE OF LANDING.

(Special Correspondence.)

ROCKLAND, Nov. 1.—Some days ago the citizens of Landing, a hamlet some eight miles to the south, had a sensation in the matter of the arrest of four young men representing some of the oldest families in this valley, for disorderly conduct and for tearing down and carrying away the postoffice sign from the office at that place. The arrests duly followed and the young men were haled before Judge Currier for trial, which occurred last week. Master Ira Parry pleaded guilty to the complaint and was promptly fined $19, which was promptly donated, hence going free, but young Siler, Elmer Hartly and Russ Ralphs stood for not guilty and were granted a change of venue to the Holbrook precinct for trial, to occur later.

Sunday, the 24th, Noah S. Pond of the Pocatello stake presidency visited this ward. Large and earnest crowds attended each service, and everybody seemed to feel much encouraged by the wholesome and brotherly teaching.

Miss Lulu Lish has about entirely recovered from an attack of typhoid fever.

Leo Halphs was brought in from his farm Tuesday, suffering with typhoid. He is quartered at the home of his father-in-law, J. W. Southwell, Jr.

Wednesday evening Charlie, the young son of Heber Lasley of this place, went into the apple chest for some fruit. It being dark, he lighted a match to help himself along, and just managed to touch a bundle of cotton batting lying near. He ran out, exclaiming the fact that the cotton was on fire, after he had closed the door of the closet. The family rushed into the room, and after a few minutes of excitement the near conflagration was extinguished with only the loss of some winter wraps. That the entire property was not destroyed is due only to the child's presence of mind in telling of the mishap.

The estimates thus far on the quantity of grain yield in this locality this season is 120,000 bushels, and by those who have closely observed, the amount is looked upon as being too low. It is true that this section experienced an unusually dry period during the latter part of July and throughout August, and cut down the yield several thousands of bushels; but this valley two years ago was not looked upon as a wheat-producing one, and also that the farms are entirely new, but that next year the harvest will exceed the last 300 per cent. So with such an increase, the extension of transportation facilities is demanded, with preference shown for a trolly system, which can be done easily by connecting with the Malad & Oneida system or putting in a steam line from American Falls. At the last national election this precinct claimed some 300 votes. Today the number would reach possibly 1,000, and the immigration is still on. New houses can be seen everywhere, either finished or nearly so, and the saw mills are kept crowded to their full capacity. The class of people is among the best and families are sending back for relatives and friends.

ELEVEN MISSIONARIES FROM SECOND WARD.

(Special Correspondence.)

PARIS, Nov. 28.—During the past week farewell parties were given to two young men of the Second ward who have left for missionary fields. The first was that of Elder Walter Bolton, held Wednesday evening. An interesting program consisting of songs and readings was rendered, brief and appropriate speeches were also made by President Joseph R. Shepherd and Elder Jesse R. S. Budge. Elder Bolton left for the Eastern States mission.

Friday evening a party was given in honor of Herbert Spencer, who goes to the Holland mission. A highly interesting program was again rendered by the stake choir of which Elder Spencer was a member for a number of years. The following evening a social party was given him by his Sunday school class.

Paris Second ward now has 11 missionaries in the various mission fields of the world.

At the opening of the winter course in the Fielding academy, many new students registered, until now the auditorium is filled almost to its capacity.

The fall term of the district court opens here Monday, Nov. 8. The calendar is light this term. At the request of Hon. Alfred Budge, Judge Edward A. Walters of the Fourth district will be here to hear several cases during the term.

ELDER G. E. WILLIAMS DIES WHILE ON MISSION.

BLACKFOOT, Nov. 2.—Much regret is felt here over the recent death of Elder Griffith E. Williams of Blackfoot, Idaho, who died Sept. 25 as a result of an operation for appendicitis while laboring as a missionary in England. At the time of his death he was visiting relatives in Wales. His body was sent home in charge of his brother, Frank D. Williams, who was also performing missionary work in Great Britain, and L. R. Thomas of Blackfoot. It arrived home Oct. 14.

The news of his death came as a great shock to his family and friends, as he had only been gone a few months,

GRIFFITH E. WILLIAMS.

he left for his field of labor May 5, 1909. He was born Jan. 21, 1871, at Greenville, Beaver county, Utah, and was the son of David E. and Margaret Williams. He came to Idaho in November, 1900, and has held many different positions in the stake, all of which he filled with honor and trust. He has been a high councilman ever since the organization of the Blackfoot stake. He leaves a loving wife and daughter, mother, six brothers and six sisters and many other relatives and friends to mourn his sad demise as all those who knew him loved him.

The funeral was conducted from the Thomas ward under the direction of President James Duckworth. The singing was furnished by the ward choir, and Harry Bitton beautifully sang the solo "Face to Face." The speakers were Elders Seymour B. Young of the first council of seventies, of Salt Lake, L. R. Thomas, P. G. Johnson of the high council, John Stander and J. E. Moack of the ward bishopric and President James Duckworth. All spoke in glowing terms of the excellent character of the deceased. The house was beautifully decorated for the occasion and floral tributes were profuse, showing the high esteem in which he was held. The house was filled to overflowing and the cortege which followed the hearse to the cemetery was the largest ever seen in this part of the stake. Dedicatory prayer was offered by Elder Heber C. C. Rich of the stake presidency.

COPYRIGHT PACK N. Y.

OTTO BANNARD.
The Defeated Republican Candidate for Mayor of New York City.

NEW TRAIN SERVICE IS GIVEN REXBURG.

(Special Correspondence.)

REXBURG, Nov. 4.—As a result of the efforts made by the commercial clubs of Rexburg and other cities along the line, an additional passenger train has been put on this branch, the new schedule going into effect today. A morning and an evening passenger train each way, which is certainly an excellent service, is now afforded. The mail service has been changed back to the former time.

Colonel Thomas R. Hamer, congressman for Idaho, will deliver an address at the Ricks academy Nov. 12, on the occasion of Founder's day for that school.

The Rexburg football eleven will go to St. Anthony Saturday to play and to Blackfoot the following Saturday.

A deal has been closed whereby the Idaho Power & Transportation company, with headquarters at Idaho Falls, gains possession of the entire plant of the Hodgins Brothers, who have been operating electric light systems in Rexburg, St. Anthony, Teton, and Sugar City. The amount of property involved in the transfer is about $150,000. The two companies have been operating as competitors in these towns during the past year. The local company obtained their power from a site on the river above Teton. The combination will place all our electric lighting under one management.

On Saturday the county commissioners ordered the establishment of the road over the Bluff from Rexburg to Herbert. This settles a matter that has been bitterly contested for some months. One faction of the citizens of the two places connected desired this Bluff road, the other faction wanted a road established on section lines further west. Some time ago the commissioners appointed viewers to take over the proposed routes and report. The latter reported on Oct. 13 in favor of the section line route. When the matter came up for final disposition Saturday with the interested parties present, the board decided in favor of the Bluff road, on condition that the petitioners put up a $2,000 bond to grade and fence a road four rods wide and turn it over to the county free of expense before Dec. 1, 1909. The reason alleged for rejecting the route favored by the viewers was that it would cost the county much money and delay in litigation and condemnations before secured.

George Garner will leave for a mission to New Zealand in about two weeks. Adna Branwell is expected from the British mission within the next few days.

STORMS AT CLAWSON AS TRESHING ENDS.

(Special Correspondence.)

CLAWSON, Nov. 1.—Prest. Don C. Driggs and John D. Kilpack were speakers at the services Oct. 24. Their subjects were "The Need of Religious Thought," and "Training of the Young."

A girl was born to Mr. and Mrs. Joseph Peacock on the 21st inst.

After 10 days of fine weather, a cold spell is now on and five or six inches of snow has fallen and still snowing.

Threshing is now nearing completion, with a bountiful harvest for all the farmers. Hundreds of tons of hay have been sold to sheep and cattle men for $4 per ton.

SNOWSTORM COVERED CROPS AT MORLAND.

(Special Correspondence.)

MORLAND, Nov. 4.—A crazy man known as Bill stripped off his clothes, burned them, and cut up a number of antics today and would have burned out buildings belonging to the Farrell family but for the timely arrival of some neighbors nearby. A telephone message to Blackfoot brought officers from that place in an automobile and Bill was sent to Blackfoot.

Minnie Baxter of this place and John Shepard of Salina, Utah, were united in marriage at Blackfoot, Thursday, Oct. 28.

Some of the potato and beet crops were covered with snow in the fields during the snowstorm of Saturday, Oct. 30.

Owing to sickness in the family of the carrier and the neglect of some other party, route No. 4 from Blackfoot, which brings the mail to Moreland, no mail was delivered for a number of days, much to the annoyance of the people.

A CARD.

This is to certify that all druggists are authorized to refund your money if Foley's Honey and Tar fails to cure your cough or cold. It stops the cough, heals the lungs and prevents serious results from a cold., prevents pneumonia and consumption. Contains no opiates. The genuine is in a yellow package. Refuse substitutes. F. J. Hill Drug Co., "The never substitutors," Salt Lake City.

BISHOP HUNTER MEETS WITH TRAGIC DEATH IN CANYON.

(Special Correspondence.)

OAKLEY, Cassia Co., Nov. 2.—One of the most shocking accidents ever witnessed in this community for years, occurred here Thursday, Oct. 28, in which Bishop Rosel H. Hunter of the Second ward was crushed to death under a load of lumber in the canyon east of Oakley. Mr. Hunter and his son Edward, 14 years of age, went to a saw mill in the mountains east of this settlement for stockade lumber. After loading their teams they were returning through "Boulder gulch," the son driving the lead team, when the bishop's wagon struck a boulder about three feet high, throwing the driver to the ground. He fell in a sitting posture and the load overturned, breaking his neck and his back across the shoulder blades. While it is believed that he was crushed to death instantly, he remained under the loaded wagon for nearly four hours, until Adam S. Sagers of Basin, who had met and passed the time of day with Mr. Hunter less than five minutes before the accident, had come back that way on his return. It was not long before seven or eight other men came upon the scene, and word was sent to the nearest telephone and thence to Oakley, to the family of Bishop Hunter.

Edward the son had reached home and was unloading his lumber when he learned of the sad fate of his father, he having driven on without having noticed the overturning of his father's wagon.

Mr. Sagers sent his son, Howard, home after a spring wagon, while he cut the chain and unloaded the lumber. When this was done, the body was placed on a wood rack and started down the mountain.

Bishop Hunter was highly esteemed by all the people of this valley as the services indicated, which were held in the Cassia stake house, Oct. 31, and were attended by nearly 600 people. Fitting remarks were made by Swanty Nelson, first counselor to the deceased, Thomas H. Clark, Bishop A. G. Smith of Marion, Wm. T. Harper and Wm. T. Jack of the stake presidency, and President Francis M. Lyman of the council of twelve apostles. Services were opened by Patriarch Moroni Pickett, and closed by Elder Rulon S. Wells of Salt Lake City.

The deceased was born at Kaysville, Utah, May 2, 1859, and leaves a wife and eight children to mourn his loss, also a mother and three brothers all of whom were at the funeral, having come from different parts of the state and from Utah and Oregon.

CASSIA STAKE CONFERENCE.

Cassia stake conference was held here Saturday and Sunday, Oct. 30 and 31. Elders Francis M. Lyman of the council of twelve and Rulon S. Wells of the first council of seventies of Salt Lake were present. The attendance was large. Reports showed the stake to be in a prosperous condition. Some splendid discourses were delivered by the visitors from Utah along the lines of correct living in the home and faithfulness in duty in the Church by all officers and members. The conference was one of great profit to the people of the Church.

The Cottonian Dramatic company of Salt Lake City, played three nights in the opera house here to full houses.

Wm. F. Rawson, bishop of Blaine ward, was an Oakley visitor last week.

The Idaho Southern Railroad company is grading for its depot and tracks west of Oakley. Mr. Geo. F. Gagan, an agent of the O. S. L. Ry., was in Oakley last week securing rights of way for the line from Burley to this point, which, it is expected, will be constructed at once.

BIG CROPS HARVESTED AND FARMERS SMILE.

(Special Correspondence.)

MCCAMMON, Nov. 3.—The weather is very fine and farmers are busy digging and harvesting their crops of potatoes which average 600 bushels to the acre. Two farmers who planted 45 acres have realized over $1,000 and have several acres to harvest yet.

The Ladies' Reading club gave a sheet and pillow case party Monday night.

Mrs. E. L. Saunders came up from Salt Lake to attend her parents' golden wedding on Oct. 1. Mr. and Mrs. E. H. Manning of Farmington also came up to attend the golden wedding of Mr. and Mrs. J. H. Stinger.

Shop lifters have made their appearance in McCammon. A pair of them came into the store of the McCammon investment company and picked up two suits of underclothing and walked out, but were caught before they got far away and were sent to Pocatello and put in jail.

A PECULIAR WRENCH.

of the foot or ankle may produce a very serious sprain. A sprain is more painful than a break. In all sprains, cuts, burns and scalds Ballard's Snow Liniment is the best thing to use. Relieves the pain instantly, reduces swelling, is a perfect antiseptic and heals rapidly. Price 25c, 50c and $1 Sold by E. C. M. I. Drug Dept., 113 and 114 South Main St., Salt Lake City.

MOURN DEATH OF RONALD HOLMES

Prominent Pocatello Elk and Business Man Victim of Typhoid Fever.

ENDS HER LIFE A SUICIDE.

Annie Smith, Morose After Reflections Of Her Past Life, Shoots Herself In Brother's Home.

The local agent for the Deseret News at Pocatello is Hyrum Kay; residence 412 North Arthur avenue; 'phone 348 black.

Subscribers are invited to call when convenient. Matters pertaining to them and the paper will receive prompt attention.

(Special Correspondence.)

POCATELLO, Nov. 4.—Death has again visited this city and left mourning in its path. After three weeks of illness, Ronald Holmes died Tuesday afternoon at 1:15, from typhoid fever and pneumonia.

The body was interred this afternoon under the auspices of the order of Elks, of which the deceased was a prominent member.

Mr. Holmes was a highly respected young business man, and out of respect to him, the business houses closed their establishments today during the funeral services. The deceased leaves a young wife to mourn his departure, but no children. His mother and a brother were here with him, and another brother came here from Elkhart, Indiana, to attend the obsequies.

Miss Maybelle Smith, an academy student aged 15 years, daughter of Charles I. Smith of Rexburg, died at the general hospital Monday morning, following an operation for appendicitis. The body was sent to Thornton for final interment, Undertaker Lindquist having charge of the body.

GRIEVED OVER WRECKED LIFE.

A sad story of a fallen woman grieving over her wrecked life revealed itself Saturday evening in the suicide of Miss Annie Smith, formerly an inmate of the redlight district, but who was won back to the domestic circle and was making her home with her brother, Joe Smith, at 658 South Hayes avenue. Another sister, Mrs. Arnold Mathews, had apartments in the same house.

Annie had been rather morose and despondent the greater part of the day, bemoaning her condition, using language for which she was rebuked by her sister, which only seemed to aggravate her the more.

She left the room, declaring she would soon end it all, and went to her bedroom, and soon after a shot was heard. Suspecting suicide, both sister and sister-in-law rushed to her assistance only to find her defiantly crouched in a corner still holding the smoking revolver, which she menacingly pointed at them, so they dared not approach. A moment later she shot herself through the heart, and died instantly.

The tragedy occurred at 2:30. The body was taken to Shelley, Bingham county, for interment Tuesday.

The matter of having constructed two subways under the Oregon Short Line railroad tracks is being agitated between the Pocatello Commercial club, city council, and the company.

The preference of the city council is to have one subway on Center street and another at Carter street, seven blocks south, the intervening streets to be closed.

STRIKE ENDS HAPPILY.

The machinists' strike of one day last Friday ended most happily to all parties concerned. The men walked out at 10 a. m. as per notice to the company unless some agreement was reached relative to their grievances. Ten minutes later a telegram was received from the secretary of the grievance committee at Salt Lake, for the men to remain at work till further notice. The men remained out, however, until Saturday morning, gaining their point in the controversy. A banquet and reception will be tendered the grievance committee Saturday evening at the Eagle hall, by the Machinists' union, Pocatello lodge No. 198.

OXFORD MAKES MERRY OPENING OF SEASON.

(Special Correspondence.)

OXFORD, Nov. 5.—Tuesday evening the Mutual Improvement associations of the ward began their season's work with a conjoint program. After the program of songs, recitations, etc., the house was cleared and young and old enjoyed themselves playing games.

Last Friday night a dance was given at the Oxford meetinghouse for the benefit of John W. Hendricks, who leaves during this month for a mission to California. Swan Lake branch will also give a party in his honor.

Real estate continues moving in this vicinity. Among the recent sales are the A. K. Jorgensen 160 acres, Alfred Hendricks and the Taylor Bros. ranch on Swan Lake branch to L. E. Hillman.

Tonight a meeting will be held at the meetinghouse, the purpose of which is to organize a literary and debating society. It is expected that meetings will be held every two weeks all winter.

County Commissioner Meyers Cohn was in town this week in the interest of good roads.

J. E. Hillman shipped ten cars of fat cattle from this station last week.

Foley's Kidney Remedy will cure any case of kidney or bladder trouble that is not beyond the reach of medicine. Cures backache and irregularities that if neglected might result in Bright's Disease or diabetes. F. J. Hill Drug Co., "The never substitutors," Salt Lake City.

CONFERENCE PAMPHLET.

The full proceedings of the 80th semi-annual conference containing a Verbatim report of every discourse delivered at this very interesting Conference, is now issued. These sermons will not appear in any other form. It is in fact a regular "Journal of Discourses" and should be in the library of every Latter-day Saint. It is also a good pamphlet to mail to friends. Price 25c post paid.

DESERET NEWS BOOK STORE.