MINING, BUSINESS AND STOCKS.

YANKEE CON. WAS UP TODAY.

The Stock Sold on the Exchange Up to 25¼.

GRAND CENTRAL STRONGER

Daly-West Weakening—Con. Mercur Sells at Higher Figures—Valeo Active—Star Con. Weaker.

TODAY'S METALS:
SILVER 62 3-4
LEAD, $4.00
CASTING COPPER 15¾

Exactly 15,000 shares of stock were sold on the exchange today for $7,539.35. Grand Central, Valeo and Yankee Con. show gains. Con. Mercur also sold at higher figures today, though it is difficult to see the reason for the advance. Two 100-share lots changed hands at $4.80 and $4.76 per share. Grand Central, which sold at $5.65 yesterday, moved up to $5.87½ today on the rumor that the directors will declare a dividend in November.

Valeo opened at 12½ and sold up to 15. It closed weaker, however. The activity in this stock is apparently caused by the feeling in some quarters that Mr. Kearns is at the back of the movement to build a smelter at the mine. A great deal of uncertainty exists regarding the property, and it is believed that this more than any absolute knowledge caused the last jump.

Mammoth sold up to $2.22 today, though only 200 shares changed hands. Daly-West shows a falling off for some reason. Sales were made today as low as $19.85. May Day let go 300 shares on a bid of 30, while Sacramento sold from 34⅞ to 34½.

Star Con. did business as low as 58⅝, and Sunbeam fell off to 42.

Joe Bowers was active at 3, while Yankee Con. was stronger today. From 23⅝ the stock advanced to 25¼.

Daly released 100 shares at $1.80, while Dexter participated at $1.05.

Closing quotations were posted as follows:

	Bid.	Asked.
Ajax	50	56
Albion	40	1.00
Alice	40	65
Anchor	40	
Boss Tweed	7	20
Bunker Hill		1½
Bullion-Beck	3.90	5.00
Boston & De Lamar		¼
Buckeye	½	4
Ben Butler	½	1¼
Con. Mercur	4.65	4.77
Centennial Eureka	19.00	21.00
Chloride Point	2	
Congor		30
Crown Point		2
Daisy	¼	2
Dalton & Lark	5½	7½
Daly	1.72½	1.80
Daly-West	19.75	19.85
Dexter	1.04	1.10
Dalton	6⅞	7½
Eagle	¼	1
Emerald	2	5
Eagle and Blue Bell	51	65
Golden Eagle	⅝	1½
Geyser-Marion	1-16	2
Galena	8½	20
Grand Central	5.76	5.94
Horn Silver	1.05	1.40
Homestake	1	8
Ingot	2⅛	2¼
International		3
Joe Bowers	3	3½
Lower Mammoth	43	45½
Mammoth	2.21½	2.25
Martha Washington	1⅝	3
May Day	28	30
Monarch		¼
Northern Light	3⅝	6
Nevada	1½	3½
Ontario	5.50	
Petro	20	25
Richmond Anaconda	10	
Sacramento	34½	34⅝
Sunbeam	41	45
Sunshine	7½	20
Star Con	58¼	58⅝
Swansea	3.95½	4.05
South Swansea	1.16	1.23
Showers Con	10	19
Sea Swan	½	
Tetro		4¼
Utah	82	
Valeo	14⅛	14⅝
West Mountain Placer	2	10
Yankee Con	24⅝	25

TRANSFERS OF STOCKS.

Con. Mercur, 100 @ $4.80; 100 @ $4.76.
Daly, 100 @ $1.80.
Daly-West, 50 @ $19.90; 50 @ $19.85.
Dexter, 100 @ $1.05.
Grand Central, 100 @ $5.87½.
Mammoth, 100 @ $2.20; 100 @ $2.22.
May Day, 300 @ 30.
Sacramento, 500 @ 34⅝; 100 @ 34½.
Star Con., 200 @ 59½; 100 @ 59; 300 @ 58⅝; 100 @ 58⅝.
Sunbeam, 1,500 @ 41½; 500 @ 42.
Valeo, 100 @ 12½; 200 @ 12; 1,000 @ 14; 500 @ 15; 500 @ 15¼; 700 @ 14⅝; 100 @ 14⅝; 200 @ 14¼; 500 @ 14⅛.
Joe Bowers, 500 @ 3¼; 1,000 @ 3.
Yankee Con., 500 @ 24⅝; 1,000 @ 24½; 500 @ 24⅝; 200 @ 24; 500 @ 24⅞; 1,000 @ 25; 1,500 @ 25¼.
Shares sold, 15,060.
Selling value, $7,539.35.

Down in the Dumps.

Sad, with a heavy, anxious feeling—the blues! The liver needs quick attention. Take Cascarets Candy Cathartic at once! All druggists, 10c, 25c, 50c.

JOB PRINTING AND BINDING.

The Job Printing, Bindery and Publication departments of the Deseret News now include all the type, machinery, presses and supplies of the combined plants of the News and Geo. Q. Cannon & Sons Co. Estimates furnished on contracts of any size. Rush orders a specialty.

BIND YOUR MAGAZINES

Old Books, Music and Magazines. Put them in strong new covers for preservation. Many records of value can be saved by having them bound. The News bindery can do the work in any form at any price.

MERCHANTS' PRINTING

Turned out on short notice at the Deseret News. A big shipment of new types and supplies just in. Our facilities for letter heads, bill heads, tags, envelopes, pads, etc., etc., are unexcelled by any establishment in the West.

GOOD ORE IN THE LOWER MAMMOTH

A Three-Foot Body of High Grade Copper Ore On 700 Level.

THE CON. MERCUR DIVIDEND

The Company Pays $110,000 in Two Months—The Nevada Option—The Ajax Meeting.

News of a very encouraging nature reached town today from the Lower Mammoth mine at Tintic. After drifting south on the east vein, the superintendent states that a 3-foot body of hight grade copper ore has been exposed. This body is said to run as well as any of the high grade ore that has heretofore been uncovered in that property. The ore was found on the 700 level and, with the shaft on the way to the 800 level, some very interesting developments should be made at the Lower Mammoth within the next 2 or 3 months.

A BIG DIVIDEND.

The Con. Mercur Pays Out $110,000 in Two Months.

The directors of the Consolidated Mercur Mining company met yesterday afternoon according to schedule and declared the first dividend of the company, amounting to 11 cents a share, or $110,000, payable on November 1st. The books will close October 20th. The above dividend is the result of two months work. The report of the secretary for the month of September does not show as great a gain as that for August, but it is very gratifying just the same. The statement is as follows:

Tons of ore milled	28,908
Cost of mining per ton (including prospecting)	$ 1.42
Cost of milling per ton	1.44
Total cost per ton	$ 2.86
Amount of bullion produced	$165,177.87
Total expenses for September	$2,691.80
Net profit for September	$82,486.07

The diminished receipts are due, it will be seen, to a shrinkage in the tonnage, which was over 2,000 tons less than during August. This is attributed to light power, etc. The average values were nearly $7 per ton. The first quarterly dividend will be paid next January, and it is presumed that with the present surplus and the earnings for the next three months the company can pay $200,000 and still have a nice balance in the treasury.

THE AJAX MEETING.

Mr. Thomas Weir Takes the Place of Mr. Newhouse on the Board.

The shareholders of the Ajax Mining company of Tintic met at the offices of the company yesterday afternoon and elected the following board of directors, viz.: Thomas Weir, George A. Lowe, Clarence K. McCornick, Henry M. Ryan, W. H. Dickson, Samuel Newhouse and Frank Knox. The shareholders desired a president who lived in the city, and after Mr. McCornick declined to act through pressure of other business, the honor was placed upon Mr. Weir. Mr. Newhouse, the former president, is still retained on the board. The other officers are George A. Lowe, vice president and Mr. McCornick treasurer. Owing to the fact that complete reports have been given at the monthly meetings no financial statement was given yesterday afternoon. The property has paid for the sinking of the shaft to the 1,000 level and is now paying for the development work being done there which is rather slow owing to the accident with the Mammoth compressor. The new cylinder, received a short time ago, was faulty and for this reason the completion of the drift to the vein on that level will be delayed.

THE NEVADA OPTION.

Chicago Parties Fail to Put Up at the Appointed Time.

The option secured by Chicago parties on the Nevada Mining company's property at Galena, Nev., expired yesterday without its being taken up. The option called for the payment of $50,000. In justice to the mine it might be said that the parties for some reason never sent their experts to the mine as intended. The election may have interfered with the deal, but be that as it may, Mr. Andrew expects to make a visit to the mine in a few days with local parties who desire an option at the above figures.

FAVOR OF AMERICANS.

Survey Places Mines on This Side of the Lines.

Vancouver, B. C., Oct. 16.—The survey of the disputed boundary line at Mount Baker has been completed by Provincial Surveyor Deane. The line places all the mines of importance in the district on the American side, although a mile of extra territory is given to British Columbia.

The chief importance of the survey is that a Canadian government commissioner, by locating the boundary line north of the mining camps, compels all Canadians sending in supplies to the camps to pay duty, and this practically diverts the large trade to mines from Chilliwack, B. C., to Sumas, Wash.

THE YANKEE CON.

Dr. Franklin's Beliefs—Good Shipment of Ore Sold Today.

When approached today regarding the Yankee Con., which he is reported to be purchasing, Dr. P. A. H. Franklin said he considered the stock good for $1 per share. It is understood that Mr. John E. Dubois of Pennsylvania has purchased a nice block of the stock, amounting, it was learned at headquarters, to some 30,000 shares. Messrs. Dubois and Franklin inspected the property last week, and the purchase is said to be the result of the inspection. Regarding the rumored lack of territory and danger of lawsuits, the doctor said that would not interfere with his plans. A consolidation is believed by some to be under way.

Two cars of ore were settled for today, which showed 37 per cent lead, nearly 28 ounces silver, and .07 ounce in gold per ton.

Rich Carisa Ore.

The Carisa of Tintic is making a record for itself as a gold producer. A mine that sends out ore by the carload which contains 3¼ ounces in gold per ton besides other values is indeed a very pleasant thing to contemplate. This is what the Carisa is doing. Yesterday's settlement for two cars showed the above gold values with 6 per cent copper and 12 in silver per ton. The two cars netted almost $6,000.

Sevier Con. Incorporates.

Special Correspondence.

Ogden, October 16.—Articles of incorporation of the Sevier Consolidated Gold Mining, Milling and Prospecting company were filed with the county clerk. The incorporators and officers are, Frank B. Parker, president; A. A. Wenger, vice president; H. C. Lawrence, secretary; H. S. Lawrence, treasurer; and these gentlemen with O. A. White, Thomas Arbon, Miss M. D. Heath and E. M. Felshaw, form the board of directors. The capital stock of the corporation is $50,000 divided into 500,000 shares of the par value of 10 cents each. The following mining claims belong to the corporators: "The Pointer Lode," "The Severe Extension Lode," "The Erie Lode," and "The Erie Extension Lode," all situated in Plute county, Utah. The principal place of business of the company is Ogden City.

Will Treat Zinc Ores.

Shipments of argentiferous ores from Colorado to Europe have now ceased entirely, and the zinc smelters in the Mississippi Valley, at Mineral Point, Wis., La Salle, Ill., St. Louis, Joplin, and Iola, Kan., are said to be ready to take all that the West can offer. But on the basis of zinc contents only. No concern, so far as we are aware, is yet paying for the silver and gold which these ores contain. Yet the spelter made from them undoubtedly carries enough of the precious metals to make their recovery a profitable operation. That will come in a little time. At present the eastern zinc smelters are simply using Colorado zinc ores as a club to keep down the price of Missouori and Illinois zinc ores. The amount now going to them from Leadville is in excess of 4,000 tons a month, and the precious metal contents in this quantity will certainly equal $30,000. It is said that Leadville blendes are unusually free from cadmium, which is a serious objection in the manufacture of zinc white, as its presence gives a yellow tint to the pigment. Undoubtedly the time has arrived when the metal can be profitably recovered in the West. Leadville is not the only place that can

MINING NOTES.

Milan Packard of the Star Con. was in town today.

The Ophir Hill marketed seven cars of concentrates today.

The Eureka Hill of Tintic had five cars of ore on the market today.

Three cars of ore were on the market today from the Petro of Bingham.

The Last Chance of Bingham had a car of concentrates on the market today.

E. W. Genter says the Frisco Consolidation at Bingham will be accomplished this week.

The annual meeting of the Creole Mining company of Park City has been postponed until November 15th.

The Taylor-Brunton sampler reported six cars of ore from Tintic, four from Bingham and seven from Stockton today.

M. W. Featherstone is in from Deep Creek and reports rapid progress being made in the erection of a ten-stamp mill at the Queen of Sheba.

L. E. Riter says the rumored agreement between the El Rey and Sunbeam companies by which the Sunbeam is to be opened up through the latter's ground is "a dream yet."

Superintendent Chan Gardanier of the Nevada company's property at Galena will leave for camp in a day or two, after attending the suits against the Daisy of West Dip.

The Shoebridge-Bonanza has now three feet of clean ore of good values for 40 feet on the 525 level. It only reaches half way up the face, however, and it looks probable that more sinking will be necessary.

John T. Hodson is back from New York, where he went to arrange for the active development of the Alamo group at Bingham. The New York parties who have secured the bond on the property agree to furnish means for development until the bond expires.

Butte Western Mining World: There is a large amount of Utah Consolidated company's stock held in this city. Stockholders must certainly feel jubilant over the statement issued by the directors.

J. E. Beveridge, who is well known in local mining circles, has returned from Ecuador, South America, where he has been acting as superintendent of a gold property, from which about 120 tons of ore per day is being treated having an average value of about $15.

Mercur Miner: M. P. Germo returned on Thursday from a trip to mine near Blake, New Mexico, which is being operated by Mr. McVichie, formerly of the Golden Gate. About 150 men are employed and excellent work is being done. Quite a number of former Mercur men are employed there. Mr. Germo may go there to take charge of the boarding house.

The Stateline correspondent of the Iron County Record says that rumors of a sale of the Johnny mine are current, the pending deal to be consummated tomorrow. While no official information is obtainable it has been quietly noised around for the past few weeks that a sale was pending. A deal of this magnitude means much for his district. With the ore already blocked out a mill of good sized capacity could be kept running for an indefinite period.

LIVE STOCK NOTES.

Denver Stockman: There was a great deal of fair to common stock from Utah on Thursday which sold readily at the lower market values. There were six carloads of good cattle from the western slope, mostly fine, blocky yearling steers, and a big bunch of fat steers and cows from Middle Park, brought in by trail. The latter all sold before noon, and the price paid showed the market to be about 25c per cwt. lower than ten days ago. The yearlings sold were weighed up in the afternoon. There is nothing in first hands in the yards this afternoon.

Denver Stockman. The four carloads of Utah calves that were in the yards here Saturday are reported to cost $12 per head laid down in Kansas.

St. Louis Live Stock Reporter: In nine months of this year the State of Missouri contributed to the horse and mule receipts at this market 41,057 head, Illinois 36,700 head, Kansas 33,564 head, Iowa 2,500 head, Nebraska, 4,423 head, Arkansas 2,578 head, Colorado 891 head, Idaho 836 head, Indiana 685 head, Indian Territory 71 head, Kentucky 34 head, Montana 3,708 head, Nevada 1,246 head, Oklahoma 566 head, Oregon 523 head, South Dakota 277 head, Tennessee 131 head, Texas 3,778 head, Utah 1,123 head and Wyoming 2,348 head. Ten other States and territories had small representations on the market.

Fit, Fashion, Fabric, combined.
Crescent Clothes for Boys.

IN SALT LAKE CITY ONLY AT J. P. GARDNER'S 136-138 MAIN STREET.

DEMAND WAS VERY ACTIVE

Wall Street Opens With Many and Feverish Changes.

Heavy Changes in Union Pacific Stocks—Market Becomes Dull—Live Stock and Produce Slow.

New York, Oct. 16.—The opening dealings in the stock market disclosed a very active demand extending widely through the list. There were dealings in lots of one thousand to three thousand shares of a large number of the principal stocks, in the railroad and industrial department. The market was feverish, some stocks rising vigorously, while others were affected by realizing. The profit taking was absorbed confidently for a half hour, when prices yielded all around under the pressure. The market became dull with many prominent stocks slightly under last night's close. Large buying orders were expected in some stocks soon after 11 o'clock, and prices moved upward. Sugar touched 122, Manhattan 96¼ and Union Pacific 61⅝. In Union Pacific transactions of thousands of shares followed each other rapidly. Large gold imports were announced, which added to the confusion of the shorts. Scattered throughout the list were gains of 1 to 2 points in stocks which are only dealt in in an excited market. Realizing at the advance turned prices downward again and the market became dull.

The leading specialties showed a heavy undertone, and acted as a drag on the whole market. Breaches made in prices were not very large, but the undertone to the market was distinctly lacking. The closing was dull and heavy. Striking net gains were confined to a few stocks and there was a notable sprinkling of losses.

Bonds worked upward on a large demand.

SUGAR.

Sugar—Raw, steady; fair refining, 4¼; centrifugal, 96 test, 4¾; molasses sugar, 4.

Refined, steady; crushed, 6.15; powdered, 5.85; granulated, 5.75.

MONEY AND BONDS.

Noon: Money on call nominally 3 per cent. Prime mercantile paper, 5@6 per cent.

Sterling exchange steady, with actual business in bankers' bills at 4.84@¼ on demand, and at 4.80½@¾ for sixty days. Posted rates, 4.81½ and 4.85@½; commercial bills, 4.79¼@4.80¼.

Silver certificates, 62¾@63¾.

Bar silver, 62¾.

Mexican dollars, 49½.

Government bonds, steady; U. S. refunding 2s reg. and coup., 1.03¾; 3s reg., 1.08¾; do. coupon, 1.09½; new 4s reg. and coup., 1.34; old 4s reg. and coup., 1.14½; 5s reg., 1.13; do. coupon, 1.13¼.

CHICAGO MARKETS.

LIVE STOCK.

Chicago, Oct. 16.—Cattle—Receipts, 5,500. Generaly steady to slow. Good to prime steers, 5.30@5.85; poor to medium, 4.45@5.25; stockers and feeders, 2.35@4.40; cows, 2.65@4.15; heifers, 2.75@4.65; canners, 2.00@2.60; bulls, 2.75@4.40; calves, 4.00@6.25; Texas fed steers, 4.00@4.90; Texas grass, 3.25@4.10.

Hogs—Receipts, today, 25,000; tomorrow estimated 32,000; left over 4,259; 10 cents lower; top, 5.10. Mixed and butchers, 4.75@5.10; good to choice heavy, 4.75@5.05; rough heavy, 4.60@4.70; light, 4.70@4.75; bulk of sales, 4.80@5.00.

Sheep—Receipts 17,000. Sheep slow, lambs steady to slow. Good to choice wethers, 3.90@4.20; fair to choice mixed, 3.50@4.00; western sheep, 3.90@4.20; yearlings and Texas sheep, 2.50@2.60; native lambs, 4.40@5.60; western lambs, 4.85@5.50.

PRODUCE.

December wheat opened at 74⅝ to 75 cents, and sold to 75⅝.

Close: Wheat—October, 73⅞; November, 74⅝; December, 75⅛.

Corn—October, 41⅛; November, 38½; December, 35½@⅝.

Oats—October, 21⅝@½; November, 21½@⅝; December, 22½.

Pork—November, 11.00; January, 11.27.

Lard—October and November, 6.75; January, 6.57½.

Ribs—October, 6.90; November, 6.30; January, 5.97½@6.00.

Cash: Wheat—No. 2 red wheat, 74½@76½; No. 3 red, 70@74½; No. 2 hard winter, 70@72½; No. 3 do., 68½@71½; No. 1 northern spring, 74½@78½; No. 3 do., 74½@78; No. 3 spring, 68½@76½.

Corn—No. 2, 41; No. 3, 40¾.

Oats—No. 2, 21¾@22; No. 3, 21¼@½.

Rye—50¼.

Barley—35@57.

Timothy—4.15.

Flax—Northwest, 1.76@½.

KANSAS CITY LIVE STOCK.

Kansas City, Mo., Oct. 16.—Cattle—Receipts, 18,000; steady. Native steers, 4.10@5.45; Texas steers, 2.75@5.35; cows, 2.00@3.10; cows and heifers, 1.50@4.00; stockers and feeders, 2.25@4.35; bulls, 1.75@3.25; calves, 4.25@5.75.

Hogs—Receipts, 3,000; 5@7½ cents lower. Bulk of sales, 4.80@4.85; heavy, 4.75@4.92½; packers, 4.80@4.90; mixed, 4.75@4.87½; light, 4.75@4.92½; yorkers, 4.80@4.92½; pigs, 4.27@4.30.

Sheep—Receipts, 8,000; steady. Lambs, 4.10@5.00; muttons, 2.90@4.00.

OMAHA LIVE STOCK.

Omaha, Neb., Oct. 16.—Cattle—Receipts, 3,700; market slow, shade lower. Native beef steers, 4.30@5.70; western steers, 4.00@4.65; Texas steers, 3.25@4.00; cows and heifers, stronger, 3.00@3.75; canners, 1.75@2.90; stockers and feeders, 3.25@4.60; calves, 3.00@6.00; bulls, stags, etc., 2.40@4.25.

Hogs—Receipts, 8,100; market 10 cents lower. Heavy, 4.60@5.75; mixed, 4.65@4.70; light, 4.70@4.75; pigs, 3.50@4.50; bulk of sales, 4.70@4.72½.

Sheep — Receipts, 14,400; market steady. Western muttons, 3.60@4.00; stock sheep, 3.25@3.75; lambs, 4.25@5.25.

SAN FRANCISCO GRAIN.

San Francisco, Oct. 16.—Wheat—Quiet; Dec., 97⅝; May, 1.04½; cash, 96¼.

Barley—No sales; cash, 72½.

ST. LOUIS WOOL MARKET.

St. Louis, Oct. 16.—Wool quiet and easy.

BOSTON WOOL MARKET.

Boston, Oct. 16.—There is practically no change in the wool market here this week, sales being made only to supply present needs of manufacturers. Territories were well represented by sales, though not quotable above the scoured basis of 47@48 cents for fine medium and fine; strictly staple is quoted at 50 cents.

Fleece wools are quiet, with prices nominal.

DENVER LIVE STOCK.

Denver, Colo., Oct. 14.—Cattle—Receipts 1,400. Active and steady. Beef steers, 3.00@5.25; cows, 2.25@3.50; feeders, freight paid to river, 2.90@4.25; stockers, do., 2.25@4.30; bulls, stags, etc., 2.00@3.00.

Hogs—Receipts 550; 10 cents lower; slow; light packers and mixed, 4.70@4.80; heavy, 4.80@4.90.

Sheep—Receipts 2,500. Quiet, and unchanged.

DAIRY AND POULTRY.

Chicago, Oct. 16.—On the produce exchange today the butter market was firm; creamery, 16@21c; dairy, 13@18c.

Cheese, firm; 10¼@11¾c.

Eggs, firm; fresh, 17½c.

New York, Oct. 15.—Butter—Receipts, 5,079 pkgs. Unsettled; creamery, 16@22c; June creamery, 18@21c; factory, 13@16c.

Eggs—Receipts, 9,579 pkgs. Firm; western regular packing market, 16@19c; western loss off 21c.

VISIBLE GRAIN SUPPLY.

New York, Oct. 15.—The statement of the visible supply of grain in store and afloat, on Saturday, Oct. 13, as compiled by the New York Produce exchange, is as follows:

Wheat, 56,978,000 bushels; increase, 1,577,000.

Corn, 9,881,000 bushels; increase, 1,924,000.

Oats, 12,235,000 bushels; increase, 1,924,000.

Rye, 956,000 bushels; increase, 51,000.

Barley, 2,348,000 bushels; increase, 422,000.

LONDON WOOL AUCTION.

London, Oct. 15.—Buyers were numerous at today's session of the wool auction sales. Good selections were offered and there was a steady demand. New South Wales stocks were in better supply at firm rates. The number of bales offered was 11,985. Several lots of New South Wales scoured were withdrawn, awaiting better prices. Coarse crossbreds were dearer than at the opening of the sale. American operators were quiet, only taking odd lots of greasy wools.

PROPERTY TRANSFERS.

Abstract of transfers filed in the office of the county recorder, Salt Lake City, October 15th:

Blanche H. Taylor and husband to Elizabeth R. Snow, warranty deed, lot 1 and south half lot 14, block 4, East Park subdivision	$2,350
Nels Nelson to Ole Oleson, warranty deed, 5 acres in section 18, township 3 south, range 1 east	350
Rebecca F. Perkins to Nellie E. Spencer, warranty deed, lots 42 to 44, block 5, Perkins Grand View addition	225
Carl Capsson to Albert Capsson, warranty deed, 3½ acres southwest quarter of section 27, township 1 south, range 1 east	1
Utah National Bank to Mary Reese, warranty deed lot 33, and east half lot 32, block 1, Rock Springs subdivision	380
A. S. Gabbott to Clara E. Ingham, warranty deed, lot 7 and south half lot 8, block 4, South Main street, plat A	300
A. V. Purves to Inez F. Leaker, warranty deed, 41½x165 feet northeast from southwest corner of lot 3, block 56, plat B	1,500
J. A. Fritsch to Emma Valentine, quit-claim deed, lots 41 to 44, block 11, Arlington Heights subdivision	8
William Langton to Isaac Riddle, quit-claim deed, 140x33 feet southwest from northeast corner of lot 4, block 151, plat A	250
A. L. Simondi to Emma Ellenbecker, quit-claim deed, lots 14 to 20 and 23 to 26, block 1, and part of block 2, Thompson's subdivision	265
Total	$5,629

The Salt Lake Mining Review is the only exclusive mining paper published in this intermountain country. Every one should subscribe; $2.50 a year.

BANK STATIONERY

And printing specially attended to at the Deseret News Office. Estimates promptly furnished. Rush orders a specialty.

R·I·P·A·N·S

A fond mother, kind and devoted,
In her children a sallowness noted,
But they had rosy cheeks
In a couple of weeks,
Taking Ripans—the chocolate-coated!

10 for 5 cents at drug stores

WESTERN ARMS & SPORTING GOODS CO.

115 Main St.,
SALT LAKE CITY, - - UTAH.
(Browning's Old Stand.)

We carry a finer line of sporting goods of every description than any house in the west and at prices which will save you money by dealing with us.

We make the statement to show you we are in business.

Watch this paper for future bargain ads.

PATENTS

promptly procured, OR NO FEE. Send model, sketch, or photo for free report on patentability. Book "How to Obtain U.S. and Foreign Patents and Trade-Marks," FREE. Fairest terms ever offered to inventors. PATENT LAWYERS OF 36 YEARS' PRACTICE. 20,000 PATENTS PROCURED THROUGH THEM. All business confidential. Sound advice. Faithful service. Moderate charges. Write to C. A. SNOW & CO. PATENT LAWYERS. Opp. U. S. Patent Office, WASHINGTON, D. C.

ADVERTISEMENT.

DEMOCRATIC COUNTY TICKET.

For State Senators.
H. P. HENDERSON,
HENRY W. LAWRENCE,
D. O. RIDEOUT, JR.
For Representatives,
MRS. ELIZABETH M. COHEN,
RULON S. WELLS,
D. O. WILLEY, JR.
W. B. LaVEILLE,
JOSEPH C. HAYES,
JOSEPH S. HYDE,
JOHN A. MAYNES,
JAMES THOMPSON,
MAHONRI SPENCER,
JOHN HANSEN, JR.
For County Commissioners,
MARCELLUS S. WOOLLEY,
GEORGE A. WHITTAKER,
W. J. HORNE.
For Treasurer,
WILLIAM H. DALE.
For Sheriff,
G. H. NAYLOR.
For Auditor,
GEORGE H. WOOD.
For Clerk,
BEN T. LLOYD.
For Recorder,
THOMAS ALSTON.
For Attorney,
H. A. SMITH.
For Surveyor,
W. H. EVANS.
For Assessor,
JAMES E. LYNCH.

DEMOCRATIC JUDICIAL TICKET.
Third Judicial District.

For District Judges,
WILLIAM C. HALL,
Salt Lake County.
JOSEPH T. RICHARDS.
Salt Lake County.
SAMUEL W. STEWART,
Salt Lake County.
For District Attorney,
DAVID B. HEMPSTEAD,
Salt Lake County.

"THE GREAT SALT LAKE PRESENT AND PAST."

By James E. Talmage, PH. D., F. R. S. E., F. G. S., professor of geology, University of Utah, a book of 116 pages, beautifully illustrated. The first complete and authentic work on the renowned saline sea. Price 25 cents, postage prepaid. For sale by the Deseret News and all news dealers.

LIFE OF A PIONEER.

Autobiography of Capt. James S. Brown, 520 pages, bound in cloth. Price $2.00; for sale at the Deseret News. Special terms to agents.

FREE TRIAL

DEATH TO HAIR
ROOT AND BRANCH

New Discovery By The Misses Bell

A Trial Treatment FREE To Any One Afflicted With Hair on Face, Neck or Arms

We have at last made the discovery which has baffled chemists and all others for centuries—that of absolutely destroying superfluous hair, root and branch, entirely and permanently, and that too without impairing in any way the finest or most sensitive skin. It is scarcely possible to overstate the importance of this discovery, or the great good and satisfaction it will be to those afflicted with one of the most disfiguring and aggravating blemishes—that of superfluous hair on the face of women, whether it be a mustache or growth on the neck, cheeks or arms.

The Misses Bell have thoroughly tested its efficacy and are desirous that the full merits of their treatment to which they have given the descriptive name of "KILL-ALL-HAIR" shall be known to all afflicted. To this end a trial will be sent free of charges, to any lady who will write for it. Without a cent of cost you can see for yourselves what the discovery is; the evidence of your own senses will then convince you that the treatment "KILL-ALL-HAIR" will rid you of one of the greatest drawbacks to perfect loveliness, the growth of superfluous hair on the face or neck of women.

Please understand that a personal demonstration of our treatment costs you nothing. A trial will be sent you free, which you can use yourself and prove our claims by sending two stamps for mailing.

THE MISSES BELL,
78 & 80 Fifth Avenue, New York

The Misses Bell's Complexion Tonic is a harmless liquid for external application to the skin. It removes entirely all freckles, moth, blackheads, pimples, and tan, and cures entirely acne and eczema, and beautifies the complexion. Price $1.00 per bottle, three bottles (usually required to clear the complexion) $2.75.

The Misses Bell's Capilla Renova is a preparation for naturally restoring gray locks to their original color. Capilla Renova is really a Hair Food, and strengthens and invigorates the hair in a natural way, and thus restores its original color. Price $1.50 per bottle.

The Misses Bell's Skin Food is a soft, creamy, exquisitely scented ointment, for mild cases of roughness, redness, pimples, etc.; is a cure in itself. Is an excellent retiring cream. Price 75 cents per jar.

The Misses Bell's Lambs' Wool Soap is made from pure oil of Lambs' Wool. Price 25 cents per cake.

A complete line of above exquisite preparations are always kept in stock, and can be had from our local agent.

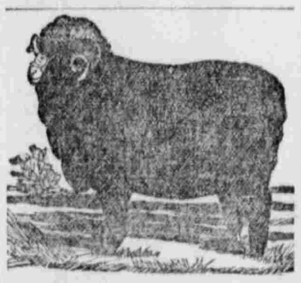

French Merino Rams.

A large selection, highest grade, just imported from California. For prices and terms inquire of

JOHN C. SHARP,
No. 26 E Street, Salt Lake City.
Or Wm. A. Crane, Herriman, Salt Lake County, Utah.

IF YOU WISH TO ADVERTISE IN NEWSPAPERS
ANYWHERE AT ANYTIME
Call on or Write
E. C. DAKE'S ADVERTISING AGENCY
64 & 65 Merchants' Exchange
SAN FRANCISCO, CAL.

OREGON SHORT LINE RAILROAD

Time Table

In effect Sept. 6, 1900.

LEAVE SALT LAKE.

For Ogden, Cache Valley, Omaha, Chicago, Denver, Kansas City, St. Louis	6:15 a. m.
**For Garfield Beach, Tooele and Terminus	7:45 a. m.
For Tintic, Mercur, Provo, Nephi and Manti	7:35 a. m.
For Ogden, Cache Valley, Butte, Portland, San Francisco and intermediate points	9:45 a. m.
For Ogden, Omaha, Chicago, Denver, St. Louis, San Francisco	12:30 p. m.
For Ogden, Denver, Kansas City, Omaha, St. Louis, Chicago	6:40 p. m.
*For Provo, Nephi, Milford and intermediate points	6:05 p. m.
For Ogden, Butte, Helena, Portland, San Francisco and intermediate points	10:50 p. m.

ARRIVE SALT LAKE.

From Ogden, Chicago, Omaha, St. Louis, Kansas City and Denver	6:30 a. m.
From Ogden, Portland, Butte, Helena, San Francisco	9:35 a. m.
*From Milford, Provo and intermediate points	9:35 a. m.
From Ogden, Chicago, St. Louis, Omaha, Denver, San Francisco	8:50 p. m.
**From Garfield Beach, Tooele and Terminus	4:00 p. m.
From Ogden, Logan, Brigham	5:55 p. m.
From Tintic, Mercur, Nephi	6:30 p. m.
From Ogden, Butte, Portland	8:30 p. m.

*Trains south of Juab do not run Sundays.
**Daily except Sunday.
City Ticket Office, 201 Main Street.
S. W. ECCLES, Gen. Traffic Manager. D. E. BURLEY, Gen. P. and T. A.
W. H. BANCROFT, Vice-President and Gen'l Manager.

Protective Policy OF THE UNION PACIFIC THE OVERLAND ROUTE WORLD'S PICTORIAL LINE

Is a universally recognized fact. Patrons of the "Great Overland Route" are assured that every device of human skill has been adopted to protect them against accident. Millions of dollars have been spent by the Union Pacific Railroad company in the improvement of track and equipment. The line is renowned for its unparalleled speed record, reliability for maintaining time schedule, and for the general superiority of its service.

All tickets good via Denver without extra charge.

Detailed information relative to railroad and steamship transportation cheerfully furnished on application to

F. B. CHOATE,
General Agent,
Salt Lake City, Utah.

THE RIO GRANDE GREAT SALT LAKE ROUTE WESTERN RAILWAY

CURRENT TIME TABLE.

LEAVE SALT LAKE CITY:

No. 6	For Grand Junction, Denver and the East	8 30 a m
No. 2	For Provo, Grand Junction and all points East	3 15 p m
No. 4	For Provo, Grand Junction and all points East	8 20 p m
No. 10	For Bingham, Lehi, Provo, Heber, Mt. Pleasant, Manti, Salina and intermediate points	7 50 a m
No. 8	For Eureka, Payson, Heber, Provo and all intermediate points	5 00 p m
No. 5	For Ogden and the West	9 45 a m
No. 3	For Ogden and the West	11 00 p m
No. 1	For Ogden and the West	1 00 p m
No. 42	For Park City	8 00 a m

ARRIVE SALT LAKE CITY:

No. 5	From Provo, Grand Junction and the East	9 30 a m
No. 1	From Provo, Grand Junction and the East	12 45 p m
No. 3	From Provo, Grand Junction and the East	10 10 p m
No. 9	From Provo, Heber, Bingham, Mammoth, Mt. Pleasant, Manti and intermediate points	6 00 p m
No. 6	From Ogden and the West	8 20 a m
No. 2	From Ogden and the West	3 05 p m
No. 4	From Ogden and the West	8 10 p m
No. 7	From Eureka, Payson, Heber, Provo and intermediate points	10 00 a m
No. 41	From Park City	5 45 p m

PERFECT DINING CAR SERVICE.
Sleeping Cars to Chicago Without Change.
Ticket Office, 103 West Second South, Post-office Corner.

DENVER & RIO GRANDE R. R.
"Scenic Line of the World,"
TIME CARD.
EFFECTIVE SEPTEMBER 28, 1900.

Lv Ogden	7:25 am	2:15 pm	7:15 pm
" Salt Lake	8:30 am	3:15 pm	8:20 pm
" Provo	9:43 am	4:16 pm	9:35 pm
Arv Grand Jcn	6:25 pm	12:35 am	6:00 am
" Glenwood	9:08 pm	3:20 am	8:47 am
" Leadville	12:20 am	6:40 am	12:27 pm
" CrippleCrk	7:30 am	5:45 pm	.....
" Pueblo	5:43 am	11:55 am	5:22 pm
" Colo.Spgs.	7:00 am	1:16 pm	6:46 pm
" Denver	9:30 am	3:40 pm	9:15 pm

New and elegant dining cars on all through trains, service a la carte.

Through Pullman and family sleeping cars to Chicago.

Three personally conducted tourist or family weekly excursions to New York City and Boston via Chicago or St. Louis.