BASEBALL AND ATHLETIC SPORTS

FIVE FAVORITES COME IN WINNERS

From Spectacular Standpoint Events Class With the Best of Season—Crowd Likes Finishes.

From a spectacular standpoint the races at Buena Vista yesterday afternoon rank with the best of the season. The going pleased the crowd and most of the finishes were of the kind to create a noise always heard at a big baseball game. Five out of six favorites came under the wire first and the bookmakers have been receiving combings.

The surprise of the day was the result of the first race when Rose Daly, a 6 to 1 shot, outran Pelham, the favorite, galloped through the field and won by many lengths. Pelham got second and Judge Shortall third.

Burning Bush got away nicely in the second and led the field including Gene Wood and Gossipper II. all the way.

It was rather hard picking in the third race as the word had gone forth that King of Yelo was in splendid shape. This horse was a pronounced favorite and went from even money to odds on but many liked Camera and Glare. King of Yelo was practically left at the post but ran a remarkable race and finished first. Lady Pancho fooled the talent by getting place against Clare and Camera. It was difficult to choose between Hannah Louise and La Reine Hindoo, but the former was equal to the occasion and won, Hindoo placing and Force coming in for show.

The fifth was a pretty race between Priceless Jewel, John Louis and Harcourt. Jewel got away well and maintained the lead to the finish. Those who picked Godfather or Kopek in the last race were doomed to disappointment as Phaeriler had the speed to win. Kopek got second and Godfather showed.

MORE WILD DUCKS THAN EVER BEFORE

Many in Utah, Salt Lake, Davis, Weber and Boxelder Counties—To Enforce Law.

According to the various wardens throughout the state there are now more wild ducks in Utah than at any time in 10 years and this year there will be ducks for everybody. According to reports received at the office of Fish and Game Commissioner Chambers, the wardens of Utah, Salt Lake, Davis, Weber and Boxelder counties declared that there are now more ducks there than ever before.

Although the shooting this year will be excellent the commissioner declares that he will enforce the law. The law which forbids shooting a half hour after sundown and a half hour before sunrise, which at present is about 6:30 o'clock in the morning and the same hour in the evening, will be strictly enforced.

The bag limit is another thing that will be looked after more strictly this year. Not more than 25 ducks can be shot by one person in the same day nor more than five brant, geese or swans.

The commissioner this morning shipped 150,000 trout fry to Morgan county, of this number 50,000 were planted in East canyon, while the remaining 100,000 went to Lost creek. At the latter place the ranchers have promised to screen all the irrigation ditches and canals so that none of the trout will be lost.

ATHLETIC CONTESTS AT FORK DOUGLAS

There was a large and interested crowd of spectators at Fort Douglas to watch the athletic contests between Uncle Sam's boys yesterday. The contests were keen and interesting throughout. The results were as follows:

Preliminary 100-yard dash—Smith, company H; Abell, 2; Cereghino, B; Kilpatrick, B; Gillespie, K, and Haynes, I.

Physical drill—First battalion, first; Third battalion, second, and Second battalion, third.

Running broad jump—Abell, H; Gillespie, K; Welsh, M.

Shot put—Mahon, E; Hampton, D; Lanning, G.

220-yard dash, preliminary—Smith, H; McLoughlin, E; Cereghino, B; Percy, B; Haynes, I, and Gillespie, K.

Squipment race—Suttle, G; Webster, H; Rosson, D.

Orderly contest—Metcalf, H; McLoughlin, I; Burnstein, C.

Shelter tent pitching—Company B, first; company M, second, and company I, third.

120-yard hurdle, preliminary—Abell, H; Cereghino, B; Gillespie, K.

Mounted orderly race—Won by first squad—Reds. Wintes, Drummond, Brown, Seager and Schwanta.

Running high jump—Savoy, K; Johnson, C, and Haynes, I.

Hasty entrenchment—Company B, first; company A, second; company C, third.

Preliminary tug-of-war—Third battalion, Second battalion.

FINALS PLAYED TODAY.

This afternoon Mrs. R. C. Gemmell and Miss Miller play the finals in the Somers Whitley golf contest at the Country club. Yesterday afternoon in semi-finals Mrs. Gemmell defeated Mrs. L. L. Savage one up in 18 holes and Miss Miller won from Mrs. C. R. Pearsall four up and three to play.

CLASSY ENTRIES FOR DOG SHOW

The dog show in connection with the state fair promises to be one of the best bench shows held in Salt Lake City. Dr. F. L. Dunphy, superintendent of the show, is enthusiastic over the prospects. He says that entries are coming in at a great rate and when they close tomorrow night it is expected the record will be broken.

In the free-for-all class there are five classy dogs from Butte and a number are due to arrive on Saturday next. There will be a big variety of canines as well as a large number.

MATCH RACE FOR CHAMPIONSHIP

New York, Sept. 28.—Racegoers are enthusiastic in anticipation of a match race between Finkerberl and Maskette to decide the 2-year-old championship, and it is probable that the $10,000 sweepstakes will be offered for the contest during the season at Belmont, which opens today. Mr. Keene, owner of Maskette, does not usually favor such

HOW'S THIS?

We offer One Hundred Dollars Reward for any case of Catarrh that cannot be cured by Hall's Catarrh Cure.

F. J. CHENEY & CO., Toledo, O.

We, the undersigned, have known F. J. Cheney for the last 15 years, and believe him perfectly honorable in all business transactions and financially able to carry out any obligations made by his firm.

WALDING, KINNAN & MARVIN, Wholesale Druggists, Toledo, O.

Hall's Catarrh Cure is taken internally, acting directly upon the blood and mucous surfaces of the system. Testimonials sent free. Price 75c. per bottle. Sold by all Druggists.

Take Hall's Family Pills for constipation.

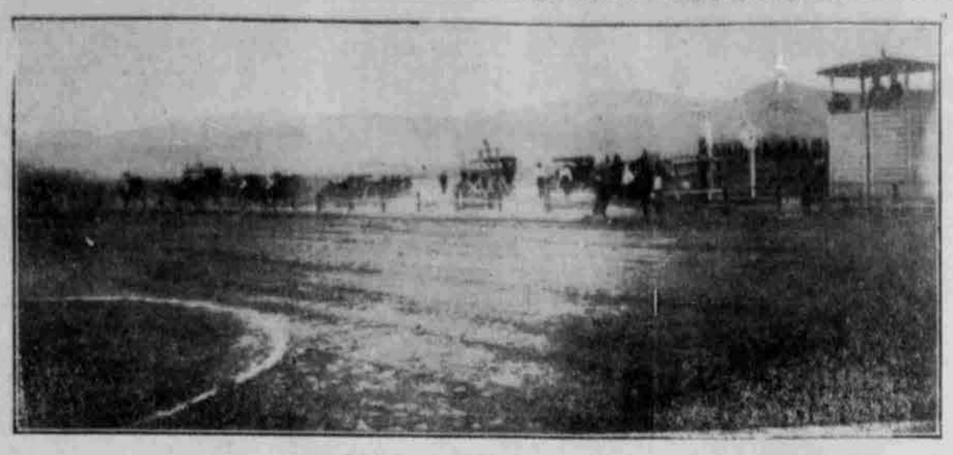

JOHN LOUIS WINNING FIFTH RACE FROM FAST FIELD.

Those who attended the races at Buena Vista Saturday will remember how John Louis, practically left at the post, won over a fast field in the one and one-sixteenth mile event, Charlie Paine coming in second. The day was very dark, the wind blowing hard and dense clouds overhead, but the camera caught the horses as they dashed by the finish post. John Louis was played at 4, 2 and 1, the talent picking Charlie Paine and Kopek.

races, but Trainer Rowe believes that he can win his consent. Mr. Hildreth, owner of Fitzherbert, has consented to the race, not that he is so certain of his horse as he is desirous of promoting racing interest. Should the match race be held it promises to be one of the most noteworthy events in recent history.

WEIGHTS ANNOUNCED FOR BIG HANDICAP

New York, Sept. 28.—The weights for the most important of the long distance handicap events of the Belmont park race meeting, the Municipal handicap, at one mile and three-quarters, which is to be run Saturday, are announced as follows:

Fitzherbert, 126; King James, 125; Mouquette, 122; Olambala, 116; Wintergreen, 111; Fayette, 109; Effendi, Blue Book, 106; Affliction, 104; Beaucoup, Half Sovereign, 100; Arondack, Gliding Belle, Glucose, 95; Choirmaster of Chesterbrook, 92; Turley, 90; Cliff Edge, 87.

NIGHT ON BALD MOUNTAIN.

On a lonely night Alex. Benton of Fort Edward, N. Y., climbed Bald Mountain to the home of a neighbor, tortured by Asthma, bent on curing him with Dr. King's New Discovery, that had cured himself of asthma. This wonderful medicine soon relieved and quickly cured his neighbor. Later it cured his son's wife of a severe lung trouble. Millions believe its the greatest Throat and Lung cure on Earth. Coughs, Colds, Croup, Hemorrhages and sore Lungs are surely cured by it. Best for Hay Fever, Grip and Whooping Cough. 50c and $1.00. Trial bottle free. Guaranteed by Z. C. M. I., 112-114 So. Main St., Salt Lake City.

GOOD ROADS ARE MOST IMPORTANT

Series of Comparative Tests of Building Materials Are to Be Conducted Soon.

(Special Correspondence.)

Cleveland, Sept 24.—One of the noteworthy features of last week's National Good Roads convention in Cleveland was the universal acceptance of the fact that the problem thrust upon road makers by the increasing use of the automobile must be met in the most practical and scientific manner. The complaints, once so loud against road destruction by motor cars are no longer important. Instead of endeavoring to eliminate the automobile from the roads the solution of the difficulty is now clearly turning to road improvements and the use of better material in construction. The United State office of public roads has performed a valuable service in this respect in its recent road tests in co-operation with the American Automobile association.

This governmental interest is still further illustrated by the recent action of the engineering department of Cornell university, which has arranged with the United States office of public roads to conduct a series of comparative tests of road building materials. A road consisting of a number of different materials will be built, the road to be utilized for this purpose being a continuation of the state road at East Ithaca, New York. It will be constructed in sections of brick, concrete and bituminous macadam of different kinds. Nearly a dozen manufacturers of bituminous macadam have decided to co-operate with the university authorities in this work. The road will be inspected by engineers well versed in road building and the result of the tests when published will undoubtedly be of great value toward determining the most efficient methods for road construction.

A new route from Elizabeth to Rahway has been suggested to A. A. A. tourists traveling through New Jersey going either to Philadelphia, Lakewood or other places beyond Rahway by A. H. Chamberlain of Rahway, N. J. This new route is only a quarter of a mile longer than the usually traveled road by Cherry street and Elizabeth avenue which now is said to be in very bad condition with many holes. The new road is in admirable condition for automobile traffic and as smooth as asphalt but tourists are advised to be careful in going through Elizabeth and Roselle and keep within the speed limits of the state law. The new route leads south from Elizabeth on Westfield avenue turning into Cherry street and crossing the bridge and the Central Railroad of New Jersey tracks, then turn to the right on the first street into West Grand street, which leads straight into Roselle. At this place turn to the left at Van Court Inn following this road directly to Wheatsheaf turn and then a turn to the right will lead into St. George's avenue on the direct and usual route to Rahway. Information is also given of a speed trap at Deal Beach and one at Spring Lake on the Boulevard.

TESTIFIES AFTER FOUR YEARS.

Carlisle Center, N. Y., G. B. Burhans, writes: "About four years ago I wrote that I had been entirey cured of kidney trouble by taking two bottles of Foley's Kidney Remedy, and after four years I am again pleased to state that I have never had any return of those symptoms, and I am evidently cured to stay cured." Foley's Kidney Remedy will do the same for you. F. J. Hill Drug Co. "The Never Substitutors."

CRACK ATHLETES ENTERED IN INDOOR CHAMPIONSHIP TO BE HELD IN NEW YORK, AND PRESIDENT OF A. A. U.

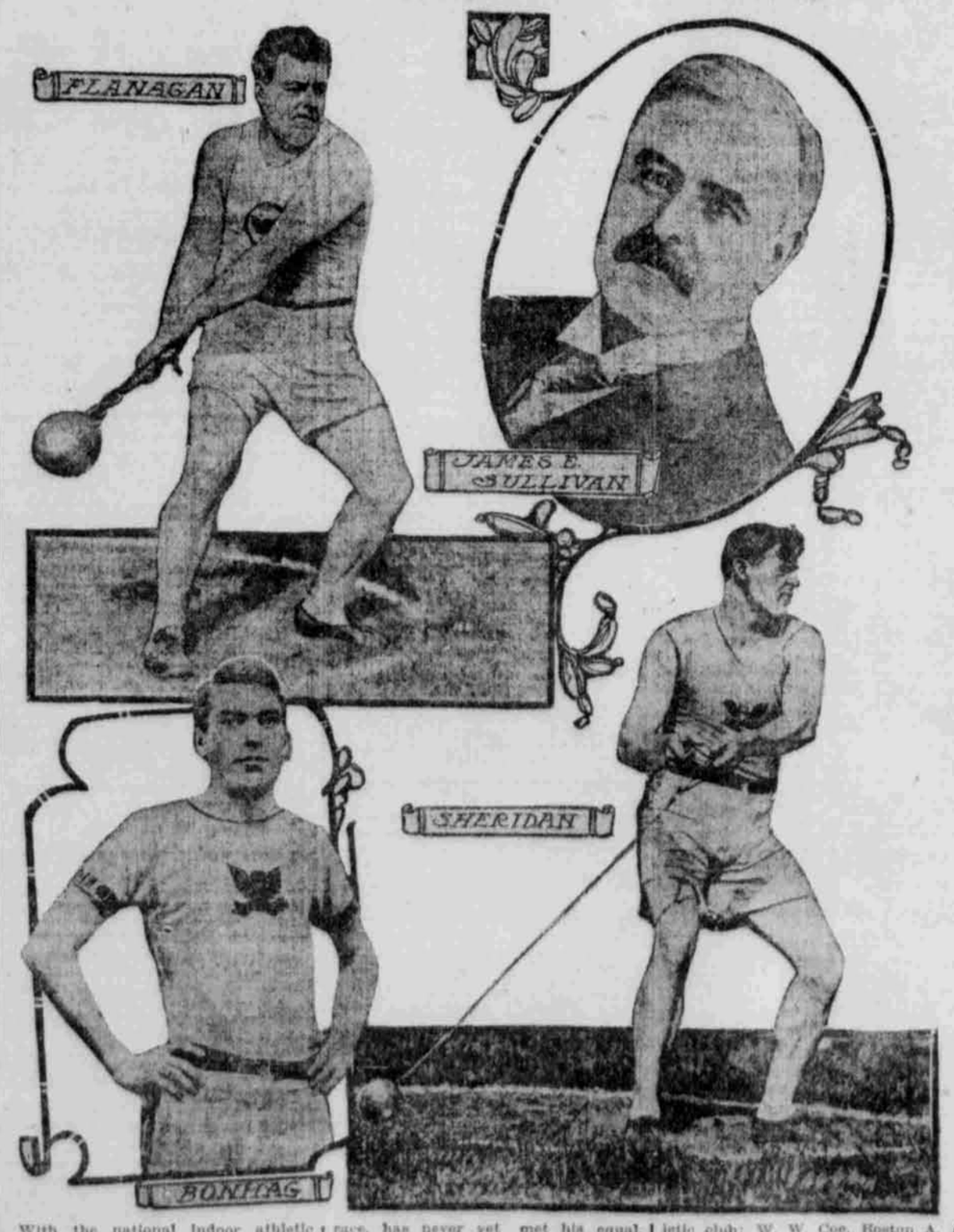

With the national indoor athletic championships to be held Oct. 4 and 5, in New York, the indoor season of 1909-10 begins. Heretofore this epoch in amateur athletics was usually held later in the season, and the fact that it has been placed at an early date makes it the big harbinger of the season. The feature of these championships will be the 600 and 1,000 yard races. Sheppard, Lunghi, Kiviat, Hillman and Gissing will start in these events, and it is a toss up as to who will win. The burst of speed with which Sheppard finished the half mile recently at the senior metropolitan championships shows that he is returning to his old time form. Gissing is a dangerous man at any time, and the New York Athletic club followers are depending on him to win the 1,000 yard event. Lunghi is a marvel at any distance from 600 to 1,000 yards, and many claim he can smash all the records between these two distances. Hillman, when trained for a 600 yard race, has never yet met his equal. Kiviat is a wonder for his age. Although only a schoolboy, he has already traveled close to record time on several occasions. He is a most consistent performer, and a good race is always assured when he starts. These five men are undoubtedly the fastest in the world today in their class, and it will be many a day before such a select field faces the start. In the two mile race George Bonhag, the record holder, will toe the mark with Wilson, the English champion; Sullivan, Daly, Collins, Bellars, Bailey and other well known distance men. Bonhag has been resting up all summer, but is in training for these games, and if he reaches the form he was in last winter he will surely be the champion. The foremost weight tossers of the world will be on hand, and some great competition will be seen when Sheridan, Flanagan, Macdonald, Horr, Elliott and Meyer of the Irish club, Lawrence Dearborn, McGrath and Gillis, New York Athletic club; W. W. Coe, Boston A. A., and other well known weight men get together. Lawrence of the New York Athletic club and Elliott, Irish American Athletic club, are probably the two youngest weight throwers of championship caliber in America, but they are pretty sure of being placed in the events in which they compete. Following is a list of events scheduled to be held: Seventy-five yard run, 300-yard run, 1,000-yard run, two-mile run, 220-yard hurdle (ten flights, three feet six inches) standing broad jump, running hop, step and jump, throwing 56-pound weight for height, putting eight-pound shot, pole vault for distance, running high jump and one-mile walk. Mr. James E. Sullivan, president of the Amateur Athletic union, and other officials, desiring to cooperate with the Hudson-Fulton celebration commission, have arranged to have the monster championship athletic carnival known as the official Hudson-Fulton celebration athletic meeting.

SCRIMMAGES ARE THE DAILY STUNTS

U. of U. Team Scheduled for Practise With High and All Hallows Before Going to Ogden.

The football squad at the university has taken to football scrimmages. The first work of the kind was taken up Saturday and the greater part of the week will probably be spent that way. It is probable that a practise game will be had with All Hallows and the Salt Lake High school before going to Ogden for the game Saturday.

R. W. Richardson began his work this morning of indoor gymnasium work. As the freshmen and preparatory students are this year given credit for taking this work there was a large enrollment. Mr. Richardson intends to organize leaders as soon as he has picked out the more capable ones and then classes will be organized from them down.

The freshmen will be designated by white jerseys, the preparatory students will wear black jerseys.

The basketball team this year will have some of the best timber found in several years. Homer Christensen, the star man for the Brigham Young university, is expected today. Among the old men are Horsfall and Romney. The Holmstead boys of Lehi will be ready this year, as well as Love from the Granite High. Knowlton and Henry Richardson.

GETTING DOWN TO WORK AT UNIVERSITY

Rubbers Are Installed and the Training Table Becomes Once More An Institution.

After the showing made last evening Coach Maddock decided this morning to install rubbers at the rubbing tables at the university training quarters. This will be welcomed by the members of the football squad now training and give an incentive to hard work.

Among the new faces to line up last evening for practise was that of Roskelly who last year broke the track records. While he is not yet seriously attempting to try for the team this year he wants to learn the points of the game and get into good condition generally.

The training table is now the order and among those to go on diet to date are, in addition to the coach, Tillie Olsen, Home, Loell, Walker, Dave Olsen, Neileen, Shores, Korns, Romney and Love.

LOOKS BAD FOR NORTHWEST LEAGUE

There will be only one club at Portland next year, and this will be a club allied with the Pacific Coast league. The Northwest league will be asked to pack up its dolls and trot home. Probably Dugdale's league will make a bluster about going outlaw and fighting us at Portland, but when the show-down comes opposition will fade away to nil. Dugdale thinks too dearly of the filthy lucre to involve himself in a baseball war. In such an event all his profits and a lot more would go glimmering. When this league issues the edict to Dugdale's league to retire from Portland perhaps he will be more anxious to help form a great coast league. Without Portland what is there left of the Northwest league? Seattle and Spokane. They are all. Aberdeen, Tacoma and Vancouver are losers and will always be losers. Right now the Northwest league is transferring games from Vancouver and Aberdeen for lack of patronage, which speaks illy for the strength of the organization. Such a thing as switching the schedule has not been thought of in the coast league this year.

BIG GAME TODAY.

New York, Sept. 28.—Unusual interest attaches to the baseball game scheduled for this afternoon between the New York and Detroit teams of the American league. The failure of Detroit to capture yesterday's game makes it necessary for that club to win today's contest in order to clinch the American league championship. With Philadelphia playing a remarkable game now, Manager Jennings admits that the Detroits must play their best ball to prevent the Athletics from nosing them out.

RESULT OF GAMES IN THE BIG LEAGUES

NATIONAL LEAGUE.

	Won.	Lost.	P.C.
Pittsburg	106	37	.741
Chicago	97	46	.678
New York	86	56	.606
Cincinnati	74	71	.511
Philadelphia	69	74	.483
St. Louis	49	93	.350
Brooklyn	50	93	.350
Boston	39	102	.276

At Chicago—

Score:	R.	H.	E
Philadelphia	1	4	3
Chicago	4	8	2

Batteries—Corridon and Dooin; Overall and Archer.
Umpires—O'Day and Brennan.

At Pittsburg—
First game—

Score:	R.	H.	E
Pittsburg	6	9	0
New York	1	4	2

Batteries—Adams and Gibson; Crandall and Schiel.
Umpires—Emslie and Johnstone.
Second game—

Score:	R.	H.	E
Pittsburg	7	4	2
New York	8	11	2

Batteries—Leifield and Gibson; Wiltse Klawitter and Myers, Schiel.
Umpires—Johnstone and Emslie.

At Cincinnati—
First game—

Cincinnati	4	10	2
Brooklyn	3	9	3

Batteries—Ewing and Clark; Kent and Marshall.
Umpires—Rigler and Klem.
Second game—

Score:	R.	H.	E
Cincinnati	2	9	1
Brooklyn	1	4	1

Batteries—Cantwell and Clark; Bell and Bergen.
Umpires—Klem and Rigler.

AMERICAN LEAGUE.

	Won.	Lost.	P.C.
Detroit	92	52	.639
Philadelphia	91	54	.628
Boston	85	60	.586
Chicago	73	72	.504
New York	69	72	.490
Cleveland	70	77	.476
St. Louis	60	84	.416
Washington	39	107	.267

At New York—

Score:	R.	H.	E
Detroit	1	5	1
New York	4	3	2

Batteries—Willetts and Schmidt; Warhop and Blair.

At Washington—

Score:	R.	H.	E
Washington	1	6	3
Chicago	8	11	2

Batteries—Foreman, Reising and Slattery; Scott and Payne.

At Philadelphia—

Score:	R.	H.	E
Philadelphia	4	7	3
Cleveland	5	12	2

Batteries—Coombs, Krause and Lapp; Up, Otis, Winchell and Easterly.

Photo by Utah Photo Materials Co.

"U" GRIDIRON WARRIORS IN ACTION.

WINNERS OF PENNANTS.

League.	Club.
American association	?
American league	?
National league	?
Ohio and Penn	Akron, O.
Southern	Atlanta.
New England	Worcester, Mass.
South Atlantic	Chattanooga (first half.) Augusta, Ga. (second half.)
Ohio State	Lima, Ohio.
Tristate	Lancaster, Pa.
Virginia	Roanoke.
Texas	Houston.
New York State	Wilkesbarre, Pa.
Minnesota-Wisconsin	Duluth, Minn.
Wisconsin-Illinois	Madison, Wis.
South Michigan	Sagina.
Three-I	Rock Island.
Central	Wheeling, West Virginia.
New York	Wilkesbarre.
Central association	Burlington.

AMERICAN ASSOCIATION.

At Toledo—First game: Minneapolis, 3; Toledo, 5. Second game: Minneapolis, 5; Toledo, 3. Called after fifth inning on account of darkness.

WESTERN LEAGUE.

At Des Moines—

Score:	R.	H.	E
Des Moines	12	15	1
Lincoln	4	12	2

Batteries—Miller and Lewis; McGrath and McCafferty.

At Wichita—

Score:	R.	H.	E
Pueblo	1	9	2
Wichita	11	16	2

Batteries—Galgano and Williams; Brennan and Jekerst.

At Topeka—

Score:	R.	H.	E
Denver	0	7	1
Topeka	1	2	0

Batteries—Olmstead and Haas; Wright and Henry.

At Omaha—

Score:	R.	H.	E
Omaha	1	4	1
Sioux City	13	12	4

Batteries—Hollenbeck and Gonding; Wilson and Towne.

NORTHWESTERN LEAGUE.

At Seattle—

Score:	R.	H.	E
Seattle	4	8	4
Tacoma	8	12	4

Batteries—Anderson and Custer; Annis and Stevens.

At Portland—

Score:	R.	H.	E
Portland	1	5	1
Spokane	7	11	1

Batteries—Hagan and Armbruster; Killilay and Spencer.

At Vancouver—
Vancouver-Aberdeen game postponed, team failed to arrive.

JIM JEFFRIES MEANS BUSINESS

New York, Sept. 28.—James J. Jeffries is not going to give Johnson much time for thought. He will start after the negro as soon as he arrives in New York. Jeffries is expected home in about two weeks and after a few days in this city will start for Chicago, where he expects to meet Johnson. The latter will come east a day following his fight with Ketchel and Jeffries will meet him half way. As soon as he has signed the final papers Jeffries will devote his time to getting into condition for the fight, which will probably take place in February.

EIGHT ROUND DRAW.

Memphis, Tenn., Sept. 28.—Leonard Lauder, the lightweight, entered the ring a warm favorite over Morris Bloom of Chicago last night at the Phoenix Athletic club, but the best he could get was a draw at the end of the eighth round. The contest ended with Lauder the stronger.

REFUSES TO FIGHT.

Philadelphia, Sept. 28.—Young Corbett, the former champion, who was to box here last night with Willie Moody of Port Richmond, refused to fight on the percentage offered him. The club officials could not come to terms with him and Fred Woods of England was substituted.

Woods was in no condition to take the terrific blows that Moody rained into his face and body and in the fifth round Referee Recap stopped the bout.

HOPPITY HOP.

Are you just barely getting around by the aid of crutches or a cane? Unless you have lost a limb or have a deformity—if your trouble is rheumatism, lumbago, sprain, stiff joints, or anything of like nature use Ballard's Snow Liniment and in no time you can throw away your crutches and be as well as anyone. Price 25c, 50c and $1.00. Sold by Z. C. M. I. Drug Dept., 112 and 114 South Main St., Salt Lake City.

Expert Kodak Finishing.

Harry Shipler, Commercial Photographer, 151 South Main, second floor.

Hamlin Paints Signs. Both phones.

GILBERT A WONDER AT POLE VAULTING

New Haven, Conn., Sept. 28.—In giving an exhibition pole vault at Westville's old home day celebration, A. C. Gilbert, the Yale athlete, who won the pole vault at the Olympic games, cleared the bar at 13 feet, 2 inches, some six inches better than the world's record. More than a dozen officials measured the distance accurately, but Gilbert had not selected his apparatus carefully, and will not claim the record.

GO WITH A RUSH.

The demand for that wonderful Stomach, Liver and Kidney cure, Dr. King's New Life Pills—is astounding. Z. C. M. I. say they never saw the like. Its because they never fail to cure Sour Stomach, Constipation, Indigestion, Biliousness, Jaundice, Sick Headache, Chills and Malaria. Only 25c.

TRIB

A guaranteed cure for the Liquor and Tobacco Habits.

PRICE $12.50

Schramm's, Where the Cars Stop, Sole Agency.

ADVANCE SHOWING OF FALL STYLES FOR MEN AND WOMEN

An exquisite collection of Ladies' Suits, Skirts and Waists.
For men we've gathered the cream of the tailor's art.
We await your inspection—We will wait for the money. $1.00 a week. $4.00 a month.

The MERCANTILE INSTALLMENT CO.
74 West. 2nd South

Pinesalve Carbolized Acts like a poultice. Good family salve.
GEO. T. BRICE DRUG CO., 209 Main—Kenyon Pharmacy.

SALT LAKE TURF EXCHANGE
Direct wire For all Sporting Events, California and Eastern Races.
48 East Second South

R. G. DUN & CO.
20 OFFICES.
THE MERCANTILE AGENCY.
George Rust, General Manager, Idaho, Nevada, Utah and Wyoming. Office in Progress Building, Salt Lake City, Utah.

Rings Dyspepsia Tablets
RELIEVE INDIGESTION AND STOMACH TROUBLES
GEO. T. BRICE DRUG CO., 209 Main—Kenyon Pharmacy.

RACING TODAY

and every day except Sunday, during the thirty day fall meeting of The Utah Jockey Club at

BUENA VISTA PARK

The safest and fastest mile track in the west. Six races daily, rain or shine. First race starts at 2:30 sharp.

ADMISSION 50 Cents Including Grand Stand

Ladies Free on Mondays and Fridays. Race track specals leave Union Station (O. S. L.) at 12:15, 1:00, 1:50 and 2:15 p. m. Returning leave Buena Vista Park at 4:30, 5:05, 5:35, 5:37 p. m.

Vehicles must go out West Second South Street to reach Automobile and carriage entrance.

The Utah Jockey Club
John Condron, Pres. J. W. Rice, Secy. and Treas. W. W. Finn, Mgr.