TELEGRAPHIC.

BOYCOTT OF BANKS.

Manifesto by Master Workman Sovereign to the Laborers.

ON THE TYRANNY OF MONEY KINGS.

Suggestion That the People Refuse to Accept National Bank Notes After Sept. 1.

WASHINGTON, D. C., July 18.—The *Times* will tomorrow print the outlines of a manifesto to be issued by Master Workman Sovereign of the Knights of Labor, for the boycott of all national banks. It will be addressed to the Knights of Labor, the Farmers' Alliance, the People's party, Reform club and kindred societies, reciting the wrongs of the toiling millions and their suffeirngs at the hands of the money-coining powers," and a call for a boycott of national bank notes to all dealings between individuals. It is to go into effect September 1st. It holds that the national banks are responsible for the destitution of the greenbacks, the payment of the bonds in gold, the funding acts, the demonetization of silver, and all the corrupt financial legislation for the past thirty years. They have supported and discriminated against every kind of money that promised relief to the debtor class and prosperity to the industrial masses. They are upholders of the most cruel and soulless kind. This boycott will precipitate a great conflict, with the people on one side and the banks on the other, and the issue will be as clearly drawn as in the struggle of Jackson with the old United States bank. The struggle of 1896 must result in victory for the common people, or the hope of American liberty is lost.

"On and after September 1st let every Knight of Labor and every person whose love of justice is above the sordid interests of tyrannic rule refuse to accept National bank notes.

"Boycott the notes of National bank."

Mr. Sovereign emphatically says it is obligatory on every knight to obey the order. "Not only that," said he "but we expect similar orders to be issued by the heads of all sympathetic organizations."

Religious Socialism Unchanged.

BRUSSELS, July 18.—In the Chamber of Deputies today, during the discussion of the new educational bill, M. Buriet, the premier, said that he pitied parents who "allowed their children to wallow in the slough of atheism."

This remark brought forth a torrent of invectives from the socialists against the ministers, and resulting expressions passed between them and the bench. In fact, personal violence was only averted by the hurried adjournment of the session.

C. P. Hearns Dead.

ST. LOUIS, July 18.—P. F Hearns, the father of Dr. Hearns, whose connection with the Stillwell murder case at Hannibal has interested the entire county, died of paralysis in St. Louis at the Baptist sanitarium. He had been sent to the institution from Hannibal.

The death of his father brought Dr. Hearns to St. Louis. At the station he met his mother, and together they repaired to the house of a friend in the West End, shutting themselves in from observation. At a late hour tonight Dr. Hearns had not called at Tessen's undertaking establishment, 1331 Market street, to view the remains of his father, which had been removed from the sanitarium at 8 o'clock in the afternoon.

The Corbett-Fitz Bout.

DALLAS, Tex., July 18.—Division Judge the Corbett-Fitzsimmons glove contest pulled off on that island. The capitalists and business men of that city have appointed a committee to come to Dallas and make a proposition to Parson Stuart of the Florida Athletic club. Stuart said today that Corbett's proposition was a liberal one, including ground and building free, and that he would go there Saturday to see about it. He says there is strong opposition to the fight at Dallas, it seems having been made to stop the construction of the amphitheater by injunction as soon as it is begun. The contest for the fight, Stuart says, lies "Texas," and not "Dallas," and there will be no completion in a change of location.

U. S. Treasury.

WASHINGTON, D. C., July 18.—Today's statement of the condition of the treasury shows: Available cash balance $103,326,759; gold reserve, $100,837,000.

HARRISON SILENT.

He Declines to Discuss Political Matters With Newspaper Men.

SYRACUSE, N. Y., July 18.—A special to the *Post* from Old Forge, N. Y., says: That General Harrison has maintained silence in order to let the speeches of yesterday cannot be misinterpreted by the parties to the conversations. The language he said was given verbatim, and was heard at least seven persons, whose names are known to the *Post* correspondent.

In his denial Major Pond says he did not tell any one that General Harrison had said that he would not be a candidate for the Presidency. As a matter of fact, Major Pond, after he and his friends had boarded the steamer Sue, on their way to the Forge House from Brown's camp, called them around him and confided to them the result of the interview he and Joseph I. Sayles had with General Harrison. He also told them not to make the conversation to any newspaper men. He did refrain from comment upon this. All efforts to have Mr. Sayles talk for publication about the interview he and Major Pond had with Harrison were fruitless.

The *Post* reporter rode to Brown's camp this evening. General Harrison was reading his mail. He greeted the reporter cordially and inquired what the politics of the call was.

"Well, if anything, have you heard about the story published this morning?" he was asked.

"I have nothing to say about the story," answered the General, pleasantly, but firmly.

"Will you not deny or affirm the truth of the Pond interview?"

"I will not," General Harrison said.

He said that all efforts to have him talk through a newspaper of anything of his political nature would prove in vain.

"I must be left alone so far as that subject is concerned, while I am here."

Twelve Years for Planning a Robbery.

CHUAN, Ga., July 18.—Deacon Oldham, the prominent Baptist churchman, on trial for stage robbery, was today sentenced to twelve years in Fulton prison. Oldham planned the robbery in which Hilton, who was in the deacon's employ, was the principal. Hilton held up the stage and secured $1,000, which he divided with his employer. Each buried his share on the ranch. Hilton relied upon Oldham to serve an alibi, but when the former was arrested Oldham became his accusator. Hilton then told the whole story, revealing the place where the treasure was buried. The money was recovered. Oldham was a prominent deacon in church communities and religious circles. Hilton, the principal, received only an eight-year sentence.

Gen. Santeelles Killed.

LONDON, July 18.—A dispatch to the *Times* from Havana says it is still being asserted that while Captain Garcia marching from Manzanillo to Bayamo, accompanied by General Santeelles, at the head of 200 troops, the latter was attacked by insurgents, and killed General Santeelles and two other officers. The Spanish also suffered other casualties.

STILL WORSE.

Liberal Defeat in the Country Districts in Great Britain.

NEW YORK, July 19.—A special to a local paper from London says:

The country districts turn out even more unfavorably to the liberals than the boroughs were. There now have been two general reels heard from and actually nine are lost.

At the present moment the tory majority has mounted to 82 and there is no reason why it should not reach 140 or even more. When places like Swansea and Cardiff, which have been unfailing liberals since the reform bill of 1832 go tory anything can happen.

John Morley's defeat at Newcastle will unquestionably be followed by Asquith's defeat in Fife. There is the belief among Mr. Morley's friends that he will retire definitely from public life. Certainly Asquith will be in no such mood and a seat elsewhere will be found for him without delay.

The news the success of Campbell-Bannerman, ex-secretary of state for war, in Stirling, was loudly cheered at the liberal clubs and speculations were rife if he would contest the leadership of the party in the next house with Harcourt and Asquite, though it seems a post enough honor to struggle for.

Venezuelan Minister Dead.

NEW YORK, July 19.—A special to a local paper from Panama says:

A cable from Guayaquil reports the death of Rev. Sinere, the Venezuelan minister. The supreme chief has decided that he shall be paid the greatest funeral honors at the expense of the government.

The first division of the patriot army left via Chimbo, the second division will follow via Babahoyo. General Alfaro and his staff will leave Monday via Chimbo, prepared to meet all emergencies. A general civil war is probable. The timbir government at Quito obstinately refuses to consider all reasonable overtures for the bringing about of peace, but it is generally believed that it is too weak to make a lengthy resistance.

Frederico Erazaiza, a prominent Chilian politician and the liberal candidate for the presidency at the next election, arrived here on the steamship Loa. He returns to Chili on the same steamer accompanied by Alfario Lopez, also well known in political circles.

Canning Horse Meat.

PORTLAND, Or., July 18.—The horse canning plant of the Western Packing company, located at Linnton, ten miles from this city, will commence operations today. The establishment has all the facilities for slaughtering, packing and preparing horse meat for shipment and it is the only one of its kind on the Pacific coast. Several carloads of horses have been shipped here to be slaughtered within the next few days. It is expected that a good market for horse meat will be worked up in foreign countries.

Suit to Test Shipping Laws.

SAN FRANCISCO, July 18.—A suit has now begun in the United states circuit court to test the inland shipping laws which make it a crime for vessels to leave port without the high seas. The suit is brought in behalf of four alleged mutineers of the bark Arago, who are now in the Alameda jail. It is said to be the first time in American history that a court has been asked to rule whether the security and sapping laws, that, copied from ancient English times, have held undisputed sway over the men who follow the sea for unbroken generations.

Tommy Ryan and Young Corbett.

SYRACUSE, N. Y., July 19.—Tommy Ryan has been matched by Pierce Davis to fight twenty-five rounds with Young Corbett, the fight to be held within six weeks of the signing of articles, the men to weigh in on the afternoon of the fight at 142 pounds. Ryan has deposited a forfeit and Ryan has wired accepting the terms. The stake will be $2,000 a side, the purse probably $2,500. The fight will be called off at noon, Providence or near one of Boston cities. It is for the welter weight championship.

PROSPEROUS TEXAS.

Remarks by a Prominent Bank President of that State.

NEW YORK, July 18.—Julius Runge, of Galveston, Texas, registered at the Waldorf last evening. Mr. Runge is the most prominent banker in the native state, being president of the First National bank in Galveston and also president of the Cotton Exchange in that city. He was seen by a reporter and consented to an interview.

"Texas," said he, "did not suffer the depression felt so severely during the past two years in other sections of the country. Her crops have been so uniformly good that her people have been fairly prosperous.

"This year crops appear to be excellent. Though the cotton crop will not reach the volume of that last year, which could hardly be expected, yet it is a fairly good one. As for the corn crop, it is something immense. Never before since Texas was a member of the Union has she produced such a crop. And this is the most encouraging sign of the future prosperity that one could wish for.

"You know we are a commonwealth of farmers in Texas; we have no large manufacturing corporations and the condition of the farmer reflects back upon every class of trade. If the farmer is prosperous all are prosperous."

"What is the outlook for sound money in Texas?" asked the reporter.

"Texas will send a sound money delegation to the next Democratic convention, all reports to the contrary notwithstanding. Seriously I do not think the silver question will enter into the next presidential campaign. The remark may be a trite one, but it is eminently a true one, that neither party can arrogate to itself any credit from the treatment of the much vexed silver question. The leaders of both parties realize the condition of affairs well enough. They are waiting for some one to suggest compromise, and when somebody does suggest it, there will be a stampede by the partisans of both parties to get under cover. International bimetallism may come in the future. There should be, if nothing else, a fixed ratio for the commercial value of silver, if for no other reason."

Interest Demand More Pay.

NEW YORK, July 19.—A dispatch to the *Herald* from Colon says: The cause of the strike of the employees of the Pacific Mail and Royal Mail steamship lines is similar to that of the Panama railway hands. The men demand 25 cents more pay, on the ground that the purchasing power of Columbian silver has recently decreased. They say the common necessities of life have gone up 50 and 60 per cent. The men fight their bosses with the same up 100 per cent. Public feeling favors the strikers.

THROUGH THE FLAMES.

Thrilling Experience of the Passengers on a Burlington Train.

UTICA, N. Y., July 19.—The passengers on the Montreal Express on the Albany & St. Louis railroad, this last evening at Utica, had a thrilling experience. As the train rounded a curve on a heavy down grade seven miles above the Fulton chain of lakes where ex-President Harrison is spending the summer, Engineer Wm. Hessel of Utica saw 500 feet in front of him a trestle a quarter of a mile long enveloped in flames. The flames were shooting twenty feet above the track. It was impossible to stop the train before the trestle was reached. With lightning-like decision the engineer threw the throttle wide open. The train passed swaying through the flames and stopped safe on the other side. Before it came to a standstill the burning trestle fell in a heap of ruins on the some fifty feet below. There were seventy-five passengers on the train.

WOULD BUY CUBA.

A Wealthy Syndicate of New Yorkers Backed by the Rothschilds.

CHICAGO, July 19.—A dispatch from Washington, D. C., says:

A syndicate of wealthy New Yorkers, it is learned from state department sources, has been formed and is awaiting the proper crisis in Cuban affairs to advance again the proposition for the practical purchase of Cuba. The plan will be modified however to agree with the extreme views expressed by Secretary of State Hamilton Fish during President Grant's administration. It looks to the amicable settlement of the Cuban question by purchasing the independence of the island for $100,000,000. It is said the impression prevails in the state department that the Rothschilds are back of the scheme.

FRAGRANT
VANITY FAIR
CIGARETTES

AMUSEMENTS.

Choir Leaders, Band Leaders, Vocalists and Music Lovers—Everybody, Attention!

"Y Gwir yn Erbyn y Byd."—(The Truth Against the World.)

The First Grand Annual

EISTEDDFOD!

The vocal competition musical and literary festival of the Cambrians of the East and West Worlds. The national gathering of the Welsh. Given under the auspices of the Cambrian Association of Utah and adjacent States and Territories, and the Tabernacle choir of Salt Lake City, Utah, will be held at the same.

"MORMON" TABERNACLE

October 3 and 4, 1895.

Presidents of the day, ex-Gov. Arthur L. Thomas, Gov. Caleb W. West.

Look! TWO THOUSAND DOLLARS will be given in prizes.

READ THE FOLLOWING LIST OF PRIZES AND CONDITIONS:

[illegible]

CONDITIONS:

[illegible]

Special Rates From All Points in Utah, Colorado, Wyoming and Idaho.

IT HAS BEEN INDORSED

By the medical profession that wine, especially in connection with harmless healthy beverages, provided it is obtained in a pure state, and that is what

We Offer You for One Month Only:

CLARET, 10 cents.
ZINFANDEL, 25 cents.
BURGUNDY, $1.25.
HOCK, very fine vintage, 25 cents.
RIESLING, $1.00.
GERMAN, $1.25, at

UTAH LIQUOR CO.

167 Main Street.

THE KEELEY INSTITUTE,

For the Cure of the Liquor and Morphine Habits,

By the use of DR. LEDLE'S KEELEY LIQUID, Double Chloride of Gold Remedies, located at

166 WEST SECOND NORTH ST., Salt Lake City.

The institute is in charge of Dr. J. W. St. John, who has been with the Leslie E. Keeley company for the past four years.

Treatment of patients will be identically the same as at Dwight, Illinois.

E. DUNSCOMB, M. D.,

University of New York, 1863.

SPECIALIST,

GLENWOOD SPRINGS, Garfield County, Colorado.

Practice limited to CANCERS, TUMORS and GOITRE.

MEDICAL CURE treatment without knife or caustic.

Send stamp for literature.

Go to S. F. BALL,

TEMPLE CAFE, 10 MAIN STREET,

For Cakes, Candies, Fruit, etc. Tourists' Lunches and Sandwiches. Hot Lunch to order.

SALT LAKE CITY BREWING CO.

We are again in the lead against all competitors, with our Extra Pale Premium Lager Beer, Half and Half, and Extra Pale X X X Bottle Beer. In any quantity, in kegs or bottles.

Telephone 1.

JACOB MORITZ, Gen'l. Manager.

LEWIS' 98 PCT. LYE

[illegible]

ALL KINDS OF

CHINESE and JAPANESE TEAS

BAMBOO GOODS

WHOLESALE AND RETAIL.

Chinese and Japanese Curios and Chinese silks. Prices lower than ever before.

SHANG HAI & CO.

277 South Main.

FRED J. MAY

Has opened a Meat Market, at No. 8 East, First South Street, and will be pleased to welcome his friends and the general public with a choice selection of prime meats at Bottom Prices. Free Delivery.

AND SO DO

More than Half a Million OTHER PEOPLE,

BECAUSE

IT IS THE BEST.

CHARTER OAK RANGES

The CHARTER OAK

is made for the requirements of the

SMALLEST FAMILY

AND THE

LARGEST HOTEL.

Sold by all the houses of the

Z.C.M.I.

What is the Meaning of all This?

It's Catching, Whistle it, Sing it, Play it!

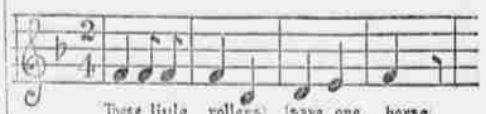

IT MEANS

THESE LITTLE ROLLERS SAVE ONE HORSE.

The Bicycle roller bearings in the Deering Pony Binders and Mowing Machines, the only harvesting machinery in the world made with ball bearings.

The application of ball bearings to the Deering harvesting machinery, means to the farmers, what the tire and unlimited enlargement of silver means to the West—Progress and prosperity, as well as economy and wealth.

The merits of the Pony Binder can not be excelled.

The Deering Pony Binder runs the grain, like the scythe of Old Father Time runs the human soul, steady and sure.

It is the hero of thousands of well cut fields.

Always buy the Deering Machines and save a life time of worry.

Roller bearings prolong the life of your machine, the life of your horse and make your own life happier.

BINDERS and MOWERS.

The Deering as well as the Deering Hay Rakes, are on exhibition and for sale by

GEO. A. LOWE,

General Agent,

Salt Lake City, Ogden and Logan.

WATCH THE CIRCUS PARADE.

AN OUTING.

EXCURSION TO CACHE, BEAR LAKE AND SNAKE RIVER VALLEYS,

And all points North,

Tuesday, July 23rd,

Via the

UNION PACIFIC THE OVERLAND ROUTE WORLD'S PICTORIAL LINE.

AT FOLLOWING RATES:

	From Salt Lake.	From Ogden.	
Brigham,	$2.35	$ .85	Limit 10 Days.
Logan,	3.50	2.00	Limit 15 Days.
Franklin,	4.25	2.75	Limit 15 Days.
Preston,	4.50	3.00	Limit 15 Days.
Oxford,	4.50	3.00	Limit 15 Days.
Pocatello,	7.50	6.00	Limit 15 Days.
Idaho Falls,	10.00	8.50	Limit 30 Days.
Market Lake,	11.00	9.50	Limit 30 Days.
Gaucrett,	7.50	6.00	Limit 30 Days.
Soda Springs,	9.50	7.00	Limit 30 Days.
Montpelier,	10.00	8.50	Limit 30 Days.
Shoshone,	10.00	8.50	Limit 30 Days.
Hailey,	13.00	11.50	Limit 30 Days.

Proportionate reduction in rates from points south.

Trains for Brigham and Cache Valley will leave Salt Lake City at 7:00 a. m. For Brigham, Oxford, Pocatello, Idaho Falls, Market Lake, Soda Springs, Montpelier and Cache Valley points will leave at 4:30 p. m.

Special arrangements will be made for through coaches from Salt Lake City to Soda Springs and Montpelier without change.

For particulars call at

CITY TICKET OFFICE, 201 MAIN STREET.

D. E. BURLEY, General Agent, Salt Lake City, Utah.

Waverley

The Sensation of the Year

$85

Strictly High Grade. Patronized 300 Feet

INDIANA BICYCLE COMPANY, Indianapolis, Ind., U. S. A.

Reader, did you ever take Simmons Liver Regulator, the "King of Liver Medicines?" Everybody needs taking Liver remedy. It is a sluggish or diseased liver that impairs digestion and causes constipation, when the waste that should be carried off remains in the body and poisons the whole system. That dull, heavy feeling is due to a torpid liver. Biliousness, Headache, Malaria and Indigestion are all liver diseases. Keep the liver active by an occasional dose of Simmons Liver Regulator and you'll get rid of these troubles, and give tone to the whole system. For a laxative Simmons Liver Regulator is superior to PILLS. It does not gripe, nor weaken, but greatly invigorates and strengthens.

Every package has the Red Z stamp on the wrapper. J. H. Zeilin & Co., Philadelphia.

NEW EDITION OF THE LATTER-DAY SAINTS' HYMN BOOK.

Revised and Corrected Throughout, and with many New and Excellent Hymns added, just published at the DESERET NEWS OFFICE.

For sale, retail at 35c., 75c., $1.00, $1.25 and $1.65, according to quality of binding.

Call upon or address

THE DESERET NEWS CO., Salt Lake City.