TELEGRAPHIC.

BRIGGS'S DEFENSE.

He Boldly Turns the Charge of Heresy Against Dr. Lampe.

INACCURACIES IN THE BIBLE.

A Wonderfully Strong Argument by the Alleged Heretic.—The Case Closed.

WASHINGTON, D. C., May 30.—At the opening of the Presbyterian general assembly this morning the committee on bills and overtures submitted a substitute for the answer it made yesterday to the overtures regarding the deliverance of the general assembly at Portland, Or., in 1892, on the inspiration of the Bible. The substitute reaffirms the deliverance of 1892 that the original scriptures of the Old and New Testaments were immediately inspired of God, without error. The deliverance enunciates no new doctrine, and imposes no new test of orthodoxy. The report will be considered later.

The assembly then resolved itself into an ecclesiastical court and Dr. Briggs resumed his argument in his own defense, occupying all the rest of the morning. For a considerable portion of his time Dr. Briggs followed the same line of argument that he had used before the New York presbytery with such omissions and additions as were necessary to make it timely and pertinent. The argument was carefully prepared and entered deeply into the technical intricacies of the case. Dr. Briggs said: "Let me refer to a word spoken by Dr. Lampe yesterday. He said, if I understood him rightly, 'We know nothing of Christ save what we get in the Bible story.' (Dr. Lampe nodded in confirmation of the accuracy of the quotation.) He admits. Are you ready to believe that, some missionary? Do we learn and know nothing of Him through the personal relations that we enjoy in the Lord's Supper? I cannot subscribe to that doctrine. It is rank heresy, if heresy were ever promulgated in the history of a church. Now let me call attention to another error made by Dr. Lampe. He said the Bible was the final authority given to us by Jesus Christ and the apostles. Just think of that, brethren. Did they give us nothing but what they found in the books of the Old Testament?

"Another statement by Dr. Lampe in his argument yesterday was that the faith of the Christian church was based solely on the Scriptures. Are you ready to accept that? I am not. My faith is based upon the Lord Jesus Christ, and upon Him alone.

After recess Dr. Briggs continued his defense.

"I now wish," said he, "to bring forth my position. I shall adhere to the policy which I have thus far followed with regard to the errors in the holy scriptures. I refused to accept the dogma that original autographs were inerrant. I maintained that there were errors in the texts which we have and that it is improbable that the original texts, if we could discover them, would be much different from those we have in that regard. I refused to affirm these errors in the original autographs, because it is unscientific and it is unchristianly, and it is against the truth-loving spirit of Christianity to make affirmations of a dogma where we have no certain evidence. I have always refrained as far as possible from pointing to errors in the present text of the Scripture, but every biblical scholar admits them."

When Dr. Briggs in closing solemnly challenged the court to judge him justly the scene was most impressive and even the most unrelenting anti-Briggs men in the assembly admitted that the alleged heretic made a wonderfully strong presentation of his case.

Colonel McCook then proceeded to close the case for the appellants.

DECORATION DAY.

The Tribute of Beauty to Immortal Valor.

NEW YORK, May 30.—Memorial day was observed with the usual parade, and the line of march was crowded with patriotic and enthusiastic spectators. Many thousand people attended Memorialday services at the tomb of General Grant, which was tastefully decorated. The oration at the tomb was delivered by ex-Governor Foraker of Ohio.

The Infanta Eulalie today drove through Central park and out through Seventy-second street to Riverside drive, direct to General Grant's tomb. The party alighted immediately and walked up the steps to the tomb. Mayor Gilroy was waiting to receive the princess. Without ceremony of any kind the princess placed a beautiful wreath of flowers on the tomb.

SENSATIONAL EXERCISES.

CHICAGO, May 30.—The Memorial day exercises at the Art Institute tonight were rendered sensational by an exchange of opinions on the pension question between ex-Pension Commissioner General Green B. Raum, Colonel and Major Warner, Past Grand Commander of the G. A. R. Warner in touching upon the pension questions in a speech said the men who wore friends of the soldier and who enacted the pension laws could be relied upon to deal justly with pension matters, and it belonged to the friends of the soldier alone to remedy the evils which crept into the pension system. When General Black's turn to speak came he said the pension rolls were polluted with the names of cowards, deserters and impostors, and no true soldier of 1861 to 1865 would object to a measure calculated to remove the disgrace.

HONORING THE DEAD.

WASHINGTON, May 30.—Decoration day opened with beautiful weather. Early processions began joining at G. A. R. headquarters and at noon the programs at the different cemeteries were under full headway. The largest crowd was at the National cemetery at Arlington, where the most elaborate program was carried out. After honoring the 14,000 dead heroes the immense audience gathered in the amphitheater, where the program of music and addresses was gone through with. The orator of the day was the Hon. W. E. Simonds.

AT GETTYSBURG.

GETTYSBURG, Pa., May 30.—Memorial day was observed on this battlefield by more than ordinary impressive exercises in the presence of thousands of people. The orator of the day was George Reed, D. D., L. L. D.

RUSSIANS AND AUSTRIANS.

PHILADELPHIA, May 30.—An unusual feature of Decoration day here was the participation in the exercises of seveulens officers from the Russian flagship "Dmitri Donskoi" and her consort "Slyodk" and five officers from the Austrian corvette "Frundsberg."

SPOKE BRIEFLY.

INDIANAPOLIS, Ind., May 30.—Governor McKinley of Ohio witnessed a large gathering of Grand Army men at Tomlinson hall this evening. He was introduced by ex-President Harrison who received the greater share of applause. Both spoke briefly.

Montana's Statue.

CHICAGO, May 30.—Montana's famous solid silver statue of "Justice" was unveiled in the Mines and Mining building this morning. The opening address was made by Major Martin of Montana. When he finished Mrs. Richards of Montana stepped forward and, taking up a silken cord, gave it a gentle pull and the stars and stripes which enshrined the silver image of "Justice" fell away and exposed the statue, for the first time, to public gaze. The crowd gave vent to wild cheers while the band played "America."

A DOCTOR'S TEE

Dr. Bull Cured Mrs. Blaine and Married Her.

NEW YORK, May 30.—Mrs. Marie Nevins-Blaine, the divorced wife of the son of the late James G. Blaine, and Dr. W. T. Bull were married this morning in the South Reformed church. The father of the bride gave her away. There were no attendants. The ceremony was followed by a wedding breakfast at Mrs. Blaine's apartments. Only the intimate friends and relatives were asked to the ceremony. Not more than fifty people were present. The wedding was the happy consummation of a romance begun when Mrs. Blaine was seriously ill three years ago. That she would be a cripple for life was the verdict of the physicians who had attended her. Dr. Bull, however, gave more hopeful assurances, and it is to his efficient skill that she owes her comparative good health today. After a wedding trip in this country, the Dr. and Mrs. Bull will sail for Europe.

Mrs. Blaine was divorced from her husband, James G. Blaine Jr., in Dakota in February, 1892. She is 28 years old.

Dr. William T. Bull is 41 years old, but does not look to be more than 28.

A Horrible Murder.

FALL RIVER, Mass., May 30.—This city is in a state of intense excitement tonight, due to the discovery of an atrocious murder. The victim is Miss Bertha Manchester, a beautiful young lady aged 22 years. She was last seen alive when her father, accompanied by his son and hired boy, left for the city this morning. On his return the murdered girl was found dying in a pool of blood. A bloody axe was found in a wood pile near the back fence. An examination of the body disclosed a horrible condition. The head and face were frightfully mutilated. The sheating and windows all around the body were spotted with blood. On searching the house the police found the girl's bedroom rifled of some of its contents.

Medical Congress.

CHICAGO, May 30.—At today's session of the world's medical congress many women from India were seen in the quaint costume of that country, side by side with experts from Russia, there were Chinese experts in the art of healing, wearing flowing robes; swarthy delegates from the tropics and representatives from all the European countries. A feature of the proceedings was an address by Professor Scudder on dirt as the principal cause of disease. In the homeopathic section the chief speaker was Dr. William Tod Helmuth of New York, whose topic was "Surgery in the Homeopathic School." Many other delegates were heard. In the medico-climatology section the trend of discussion favored the theory that frequent bathing is more necessary in high altitudes than elsewhere.

Was Slavin Drugged?

LONDON, May 30.—The *Sportsman* says of the Hall-Slavin fight on Monday night:

"Slavin was in such splendid condition two hours before the fight that his backer laid £1500 to £800 on him. Many believe Slavin was drugged or induced to drink heavily before the fight. In an interview yesterday Slavin said: 'I do not remember clearly anything that happened after I entered the ring. It is all like a dream. I know I was boxing but I had no strength in my arms and legs.'"

After quoting this interview the *Sportsman* hints that revelations of foul play may be made soon.

FROM THE CAPITAL.

The Gold Export Movement Receives a Fresh Impetus.

WASHINGTON, D. C., May 29.—Since January 1st, $60,000,000 in gold has been exported to Europe and the export movement, instead of abating, seems to have received a fresh impetus. The most of this gold was taken from the United States treasury, and practically all that is now exported, comes from the same source. In the time the treasury department has sustained a net loss of $125,854,243, the total gold in the treasury on January 1, 1893, having been $121,690,022, while today it is only $95,912,419.

Banks Closed.

WASHINGTON, D. C., May 29.—The National Bank of North Dakota at Fargo, N. D., and the First National Bank of Lakota, N. D., were closed today under orders issued by the comptroller of currency. Both were organized by E. Ashley Mears, who was also the organizer of other national banks and many state banks and other institutions.

The comptroller says he ordered Examiners Brush and Diamond to close these banks because of the repeated violations of the law on the part of the management, thereby producing a condition rendering them insolvent and dangerous as banks of deposit.

NATURALIZATION.

Important Decision Regarding the Right of States.

ST. PAUL, Minn., May 29.—The United States circuit court of appeals, with Judges Sanborn, Thayer and Shiras on the bench, today handed down an important decision limiting the power of naturalization to the national Congress. It is held that the power granted to Congress by the Constitution to establish a uniform rule of naturalization is conclusive and the naturalization laws enacted by Congress in the exercise of the power constitute the only rule by which the foreign subject may become a citizen of the United States or of a state within the meaning of the federal Constitution and laws. It is not in the power of the state to denaturalize a foreign subject who has not complied with the federal naturalization laws and constitute him a citizen of the United States or of a state. A foreign subject who is qualified to become a citizen of the United States under the revised statutes does not become such by filing a declaration of his intention to do so. He must comply with all the provisions of the federal statutes.

FOREIGN DISPATCHES.

Nicaragua's President Preparing to Leave the Country.

Bertha Sliz—The Load on "Times" on the Story Law—Sir Russell's Argument Almost Ended.

GRANADA, Nicaragua, May 30.—Those who hoped that peace might be restored as a result of the conference held in Salsana Grande today between representatives of President Sacasa and the revolutionists are somewhat disappointed. At the request of United States Minister Baker a truce of forty-eight hours was arranged and all hostilities ceased while the commissioners were in conference. It is probable that hostilities will be resumed at the end of the forty-eight hours during which it was agreed that the truce should prevail.

NEW YORK, May 30.—The World's San Salvador dispatch says that the revolutionists are within four hours' march of Managua, the capital of Nicaragua, and are getting ready to attack President Sacasa. Sacasa is still in Managua, but is preparing for flight. He has applied to the government of San Salvador for asylum. This will be granted him on condition that he comes here alone. His family are now on one of the Pacific Mail steamships.

LAFAYETTE'S TOMB.

Americans Decorate His Grave Yesterday.

PARIS, May 30.—About 300 persons, largely Americans, were present today at the decoration of the tomb of the Marquis De Lafayette in honor of his services to the cause of American independence. The members of the Lafayette family arrived at the cemetery in landaus sent by Colonel Adams representing Lafayette Post, G. A. R., of New York. As Colonel Adams placed wreaths and baskets of flowers on the tomb he delivered an eloquent tribute to the memory of Lafayette.

Official Reception to Runyan.

BERLIN, May 30.—Hon. Theodore Runyan, American ambassador to Germany, was officially received at the Foreign office at midday today. Hon. William Walter Phelps, the late American minister, bade an official farewell at the same time.

The wedding of his daughter, Miss Marion Phelps, to Dr. Franz Von Rotenburg will take place Thursday next. Tuesday evening Phelps gave a dinner to Runyan and family and afterwards presented them to the American colony.

A Piece of Sarcasm.

LONDON, May 30.—The *Times* says in a leader on the Geary law: Even if the three Chinamen arrested in New York be expelled, which is probably the furthest extent to which the execution act will be carried, the Chinese government will do well to shut its eyes to so trivial a grievance and not commit the blunder of offering defiance likely to check the generous impulses of the American people.

Dynamiter Set Free.

LONDON, May 30.—James Gilbert, the dynamiter, has been released from Portland prison. He was sentenced in 1883 to penal servitude for life for having caused the dynamite explosions at the Tower and the house of parliament. The reason for his release is said to be the breaking down of his health. A priest and a nurse accompanied Gilbert to London.

Russell Nearing the End.

PARIS, May 30.—Sir Charles Russell dissected the laws of other nations in the Bering sea arbitration today, on which the United States based the claim to the protection of seals outside of the ordinary limit. He will conclude tomorrow.

For Shooting at Gladstone.

LONDON, May 30.—The grand jury has found a true bill against William Townsend, who discharged a pistol at Mr. Gladstone.

Wilhelmina's Health Good.

AMSTERDAM, May 30.—The government has sent out a denial of the report that Queen Wilhelmina's health is failing.

JAPANESE PILE CURE

CUNNINGTON & CO.
SALT LAKE CITY.
Agents for—

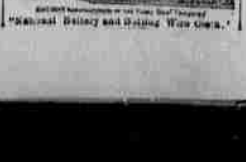
National Battery and Boiling Wire Guard.

FOR SALE.

SHETLAND PONIES FOR SALE. 16 MAIN STREET.

A FINE YOUNG CLYDESDALE STALLION for sale cheap or to rent to responsible party. Apply to Eden Stock, 20 West Second South Temple street, one door west of Victory House.

THREE-FOURTHS JERSEY COW, GIVING MILK. Apply to Eden Stock, 20 S. W. 2nd St.

HOUSE OF FIVE ROOMS, REAR OF 140 Main street. A bargain if sold within next few days. Inquire at 214 Center Street.

2 x 10 WITH FOUR ROOM COTTAGE (Brick) East Temple, Fourth and Fourth South. Apply Eden Lumber Co., W. E. Underwood, at work, Second South.

TO PHOTOGRAPHERS,
AMATEURS AND PROFESSIONALS.
Remember, Extraordinary results and finished in Oil or Water Colors. Address
F. Hodges, 522 Constitution Bldg.

Proposals for a School Building.

SEALED PROPOSALS WILL BE RECEIVED at the office of J. W. Ellis, Insurance Agent, Salt Lake City, on the 20th day of June, 1893, at 8 o'clock p. m., for the erection and furnishing of a school building, for the Salt Lake City School Board. Copies of the drawings and specifications may be seen at the office of J. W. Ellis, Tooele City, and at the office of H. G. Ackerman, architect, 211 Clayton block, Salt Lake City.

"The Pace That Kills"
is overwork—
makes no difference what kind. Using greasy and inferior soaps is one road to premature decay—sore hands—sore hearts—clothes never clean. Not so when
KIRK'S
AMERICAN FAMILY
SOAP
is used. Cheerfully proceeds the labor of wash-day with health and long life assured. Hands all right—hearts light—clothes pure and white as a Greenland snowdrift.
JAS. S. KIRK & CO., Chicago.
Dusky Diamond Tar Soap. Makes the skin soft and smooth.

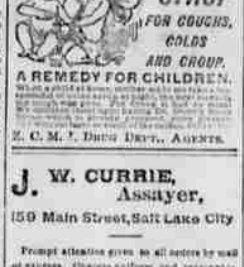
DR. GUNN'S ONION SYRUP
FOR COUGHS, COLDS AND CROUP.
A REMEDY FOR CHILDREN.
E. C. M. DRUG DEPT., AGENTS.

J. W. CURRIE,
Assayer,
159 Main Street, Salt Lake City
Prompt attention given to all orders by mail or express. Charges uniform and reasonable.

W. A. HODGES,
Chemist and Assayer,
No. 115 SOUTH, MAIN STREET.
Orders by mail promptly attended to

SALT LAKE GRAIN CO.
Wholesale and Retail Dealers in
MAY GRAIN GARDEN FIELD SEEDS
32 West First South Street.
Telephone 417. Salt Lake City.

SUNOL!

ROBERT BONNER
Superintending the shoeing of Sunol with the Putnam Nail.

THOMPSON'S HILL STOCK FARM,
HILLER & SHELLEY,
FREEPORT, VERMILION CO., PA., Feb. 21, 1893.
PUTNAM NAIL CO., Boston, Mass.
GENTLEMEN—Supplying a good horse of the Nutwood blood, I have used the Putnam Nail and secure, but it has come to the point with us now where I will use either the other nail to be sold than the Putnam Hot-Forged Nail (I can prove it). While there may be others as good, I know what these are, and cannot afford to make experiments.
Very respectfully yours,
Chas. Marvin

The Putnam Nail is the only exclusively Hot-Forged and Hammer-Pointed nail.

Look in your smith's shoeing box. If the nails have smooth edges for the whole length they are the PUTNAM, for they are Hammer-Pointed and are not sheared.

The above picture, from a photo representing Mr. Sunol with his shoes and nails, is a Permanent, and the engraving, including the shoe of Sunol, will be seen in the form of a half page, size, 14x20 inches, white paper, with wide margin, on receipt of 2 cent stamp for postage, etc.

PUTNAM NAIL CO.,
Neponset, Boston, Mass.

BUSINESS CHANCES.

IF YOU WANT TO BUY A WELL-ESTABLISHED business in good locality, it will pay you to see me. W. J. Hogan, 151 Pendleton Block.

A GOOD PAYING BAKERY BUSINESS, sales 25 to $30 per week. Price, $1,000. W. J. Hogan, 151 Pendleton Block.

WANTED—HALF INTEREST IN A well-paying business. Investing from one month to years. Middle interest preferred. W. J. Hogan, 151 P. H. Block.

A FIRST-CLASS BOARDING AND LODGING house, 24 rooms, furnished throughout, well located, rent $60. Everything complete. W. J. Hogan, 151 Pendleton Block.

FORTY-TWO FURNISHED ROOMS AT A bargain. Owner leaving city. Splendid location; modern rights; year's office. The best paying house in the city. Price, $1200. W. J. Hogan, 151 Pendleton Block.

THE BEST HOT-AIR BUSINESS IN THE city, established three years, last yearly sales, $4,000; fine trade, large profits; must sell; price, $1,000. W. J. Hogan, 151 Pendleton Block.

A FIRST-CLASS GROCERY AND BEER market combined; average sales $40 per day; fine fixtures; $1,500. W. J. Hogan, 151 Pendleton Block.

A 100 SALOON, AVERAGE SALES, $100 per month. Excellent location; fine, first-class trade and fixtures. Rent $40; extraordinary low price for the city. W. J. Hogan, 151 Pendleton Block.

$1100 BUYS A COMPLETE FURNISHED market hotel, of 16 rooms in good location, with 10 years' lease, at $40 per month and taxes, rent $50. Can carry $50 per month. W. J. Hogan, 151 Pendleton Block.

$300 BUYS COMPLETE STOCK and fixtures of a fresh and pure meat market. Best location in city. Can clear $75 per month. W. J. Hogan, 151 Pendleton Block.

I HAVE WHOLE OR HALF INTEREST for sale in hotels, manufacturing, general merchandise, saloons, groceries, meat markets, lumber yards, restaurants, laundries, barbershops, furnished rooms, fruit and fruit stands, etc., in any price from $50 up. W. J. Hogan, 151 Pendleton Block.

BEST LOCATION ON MAIN STREET, in southeastern part of city, large stock with fixtures complete. Low rent. This is the best opening in the city. W. J. Hogan, 151 Pendleton Block.

I WILL TRADE A GOOD PAYING HOTEL, rooms for unincumbered south-end vacant or real estate for good business. W. J. Hogan, 151 Pendleton Block.

COLUMBIA BUILDING AND LOAN ASSOCIATION, latest issue, 20th series, 6 per cent per year. Best plan for investing money in the United States. Greenback & Rose, 15 S. Second South street, General Territorial agents.

WE HAVE GOOD PROPERTY FOR sale in all parts of the city at bottom prices. See us before looking elsewhere. Greenback & Rose, Rooms 20 and 21, 15 W. Second South street.

$6000 BUYS 10 ACRES IN MILL Creek, with good house, with barn and outhouses. Place doing good business. Greenback & Rose, Rooms 20 and 21, 15 W. Second South street.

$1100 BUYS TWO LOTS FRONTING on East Seventh, Fifth East and Fourth South streets. Greenback & Rose, Rooms 20 and 21, 15 W. Second South street.

$600 BUYS TWO LOTS BETWEEN West Temple and First West and Third South streets. Greenback & Rose, Rooms 20 and 21, 15 W. Second South street.

$3200 BUYS GOOD HOME, WITH 9-room house, First N and Third South streets. Greenback & Rose, Rooms 20 and 21, 15 W. Second South street.

$1600 BUYS SECURE NEW HOUSE, 5-room house, Fifth West and Second South. Greenback & Rose, Rooms 20 and 21, 15 W. Second South street.

$2300 BUYS 240 RODS ON 40TH East, Brigham and Ivy streets, 4-room house, cash terms. Greenback & Rose, Rooms 20 and 21, 15 W. Second South street.

INSIDE REAL ESTATE TO TRADE FOR cattle and sheep. Greenback & Rose, Rooms 20 and 21, 15 W. Second South.

5 ROOM BRICK HOUSE IN EAST Weber, Fifth East, near Second South, on the installment plan, $1500 cash, balance monthly. Greenback & Rose, Rooms 20 and 21, 15 W. Second South.

$325 BUYS ONE LOT EIGHT IN West Temple Addition, close to Greenback & Rose, Rooms 20 and 21, 15 W. Second South.

$3500 BUYS 8 ROOM BRICK house, modern improvements, located on West Temple, 1st, 2nd and 3rd so. House well built and nearly finished. Greenback & Rose, Rooms 20 and 21, 15 W. Second South.

$2700 BUYS 20 ACRES IN MILL Creek, 1 room house, good orchard. All in fruit. All the water we want (about). Greenback & Rose, Rooms 20 and 21, 15 W. Second South.

WANTED.

HORSES TO PASTURE AT $1.50 A HEAD per month. Will call and get animals by phone, numbers and street. Address Fred Bauer, Farmington, Utah.

CHIMNEY SWEEPING AND CLEANING done by Wm. Forster, 151 E. Street, City.

EVERY ONE DESIRING CLOTHES cleaned, dyed, repaired and altered should call on L. Gibson, 35 Commercial St. All work guaranteed to good style and time is short notice. Second hand clothing bought and sold.

WANTED—EVERYBODY TO KNOW they can get coalings for stoves, ranges and furnaces. Kindling 50c per cord delivered. Apply Eastern Hotel, 111 S. 200 West.

SUPERIOR BOND. 10 cents and 1 cent in one and valuable information by return mail, 25 per cent profit. Superior Bond Clip Co., East Providence, R. I.

MONEY BROKERS.

HARRIS & WILSON—120 MAIN STREET, can place your money on city estate, bank stock, mortgages and all first class securities.

ON CITY AND FARM PROPERTY, 6 TO 8 per cent. Greenback & Rose, rooms 20 and 21, 15 West Second South.

BUY NOTES, REAL ESTATE AND CHATTEL loans. Greenback & Rose, 15 W. 2d S.

A. H. JAMES, 222 MAIN STREET, MAKES loans on personal and real property.

MONEY TO LOAN AT 6, 7 TO 8 PER cent. Hadley, Barnes & Hadley, Hooper Block.

H. F. G. DOXTER
Loans on Real Estate,
Notes, Bank Stocks, Bonds,
Mortgages and Other Securities.
Trust Funds for Real Estate.
Room 13 Commercial Block.—Tel. 595.

6, 7 AND 10 PER CENT ON INSIDE IMPROVED property, money ready, no delay. John C. Sprague, Room 400 Daly Block.

MONEY—IN SUMS OF $500 TO $50,000, at 6 per cent for five years and upwards, on farm properties in Utah. Money on hand and paid when papers are executed. No attorney fee for examination of title.
JAMES E. SHAW,
Utah Commercial Estate Agent, Salt Lake City.

MONEY TO LOAN ON FARMS AND CITY property, and collateral. Short time loans on collateral notes. Commercial Rooms, Commercial Block.

MONEY AT CURRENT RATES. NO DELAY. W. F. Moore, 10 & 12 Central Nat'l Bank.

ON IMPROVED PROPERTY, IN ANY quantity. Crockett & Crockett, 12 Dolan Block.

IF YOU WISH TO BORROW MONEY call on SALT LAKE VALLEY LOAN & TRUST COMPANY, 11 east, First South street.

MISCELLANEOUS.

PERSONS DESIRING TO TAKE LESSONS on the Piano from a first class teacher will do well to call on Mrs. Annie Musser, 441 South Second East.

MONEY TO LOAN
ON
COLLATERAL SECURITY,
At Eden-Musser Block. Further desirable 10 loan now ready, call on or address personally.
H. W. FULLER,
No. 7 E., Second South St.

We are Doing the Business.

Great Dress Goods Sale Continues.

1st Leader.
100 yards of and lengths in Silks of every conceivable weave, style, color and quality will be sold at sacrifices greater than ever before. Nothing like this remnant sale known to western buyers. Only two days.

2nd Leader.
100 pieces of black and colored ground India Silks, Checks, Stripes and Figures. Cut from 75c to 49c per yard.

3rd Leader.
30 pieces of elegant pattern India Silks, all new goods, cut from 65c to 39c per yard.

4th Leader.
300 yards of genuine Wash Silks, all this season's goods, in spots, dots, figures, stripes and checks. All widths and qualities will be offered on ... at 47c, 39c, 75c and 39c per yard. Just about half their regular value.

5th Leader.
25 pieces of Genuine Pongee Silks, 19 yards in a piece, cut to $4.95 a piece, or 25c per yard for cut lengths.

6th Leader.
20 pieces of High Grade Pongee Silks, 27in wide, 19 yards in a piece at $5.70 per piece, or 30c per yard for cut lengths.

7th Leader.
5 pieces of very extra quality of Black India Silk will be offered for ... only, regular for goods, at the extremely low price of 49c per yard.

8th Leader.
THIS IS ONE OF THE GREATEST, DON'T FORGET IT.
200 pieces of Imported Dress Goods, all the very latest styles and weaves, but in odd shades, that is to say the lines are broken and we cannot repeat them. They range in price from $1 to $2.50 per yard. ... we shall offer them at the uniform price of 75c per yard. Come early and select the best.

Look out for big ad in Sunday's Papers,

SOMETHING IS GOING TO DROP.

It will beat the Cake Bake Hollo.

Walker Bros. & Fyler Co.

F. Auerbach & Bro.

Continuation of Our Great May Sale.

Notice the Offering for This Week.

SUMMER WASH GOODS.

300 pieces of Figured Sateen, Early value 25c. May sale price 10c yd.
100 pieces of Zephyr Ginghams, Early value 50c. May sale price 17½c yd.
75 pieces of Silk Pongees. Early value 50c. May sale price 19c yd.
30 pieces of Brocaded Silk Zephyr, a novelty. Early value 75c. May sale price 35c yd.
57 pieces of Striped Silks, latest novelty for waists and fancy aprons. Early value 65c. May sale price 39c yd.
63 pieces of Fancy Changeant Satinlegs, new and stylish. May sale price 50c yd.

NOTIONS.

At 25c, 40c and 50c per yard, 27 in. white and Black Figured Hemstitched Cambric Flouncing, worth from 50c to $1 per yd.
75c yd, 45 in. Hamburg Flouncing, worth $1.25 yd.
10c yd, Hamburg Embroidery, width double.
19c yd, 2 in. Hamburg Embroidery.
12½c, Ladies' Ribbed Vests. Only 2 to a customer.
25c each, Ladies' Jersey Ribbed Vests, short sleeves.
65c Suit, Ladies' Ribbed Union Suits, worth $1.
Ladies' Ready Made Suits for Worth's Fair Tourists, Fancy Blazer Suits. A bargain, $3.63.
Navy Blue Blazer Suits worth $4.95; our price $3.83.
Splendid Cloth Blazer and Eton Suits, worth $7.50, for $5.50.
Fancy Diagonal, Black Ground Suits, extra value $12.50.

WRAPPERS.

50c, 75c and 90c in Fancy Calico. Nice Light Colors of Wrappers, worth $1.50, for $1.25.
Fancy Sateen Wrappers for $2.25.
Ladies' Fancy Waists, hundreds of Styles. The best fitting waists in the city.
See our $1.75 Fine French Hamburg Waists in pink, blue and heliotrope.
See our $2.25 Fine Silk Gloria Waists. Black only.
See our $1 and $1.50 Waists in white, lawn or dark Sateen. Plain or fancy.
See our 39c Percale Waists. These are cannot only cheap.

Our entire stock of Ladies', Misses' and Children's Capes, Jackets, etc., marked down at actual cost of material. We show a magnificent assortment of Knit Shawls in all colors at very low prices.

STILL FURTHER REDUCTIONS IN CARPETS.

The balance of our stock of Carpets, Curtains, Shades, Poles, Fixtures to be closed out less than cost.
Bigelow Body Brussels, former price $1.50, down to $1.10.
Axminsters, $2.00 quality down to $1.50.
Moquettes, former price $1.75, down to $1.15.