PROVO.

$1650 for a Horse.—Preparing for Decoration Day.—No Place Like Salt Lake.—Notes.

Correspondent of the Deseret News:

PROVO, May 8.—A verdict of $1650 for plaintiff was returned by the jury in the Peterson-Truman horse case on Saturday last.

The next case to be heard in Judge Blackburn's court was W. A. Wilson vs. P. P. Hindmarsh, a suit to recover $150 for damages sustained by defendant's delivery boy running into and demolishing plaintiff's cart, breaking the harness, ruining the cart, etc. The case was tried and submitted to the jury with permission to return a sealed verdict.

The physical culture class of the Brigham Young Academy, under the tuition of Miss Babcock, have made sufficient progress to make their initial appearance before the public; they appear at the opera house on Saturday evening next.

The G. A. R. of this city and the Brigham Young Academy cadets are drilling together with a view of taking an active part in the celebration of Decoration Day.

J. H. Ward, of the Salt Lake German paper, is in the city delivering a number of lectures in the interest of his publication.

Dr. G. W. Shores has returned from his trip to Oregon. He reported that he found no city in his travels equal to Salt Lake, and no country that he liked as well as Utah. Before determining on his permanent location, he will take a trip East, leaving Mrs. Shores here with friends.

Assignee N. C. Larson of Roberts & Son, commenced the sale of goods this morning.

Sheriff McQueen brought down from Salt Lake yesterday, one Phoebe Winthrope, a patient for the Insane Asylum.

HOTEL HERMITS.

Men Who Find Solitude in the Very Centers of Liveliness.

One of the most interesting studies in human nature about the city is the man who lives in hotels. I do not mean the commercial traveler or the man who is engaged in business of any kind, but the man who has nothing to do but to look around him and enjoy himself. He may actually enjoy himself, too, for all I know. I hope he does. He is interesting as an illustration of what some men call enjoyment.

The fashionable hotels of New York—and unfashionable hotels for that matter—are the shelter of many men who are not in business other than the business of looking pretty and observing the rest of the world move. I do not say they are the homes of such men—they merely shelter and feed them.

In many instances this life is that of a hermit. Possibly a man accustomed to the wild, hilarious career offered by a country hotel may cavil at the expression in this connection, but it is because such a man does not understand city ways. A year or two ago a well to do gentleman died in a New York hotel. He had lived in the hostelry for years, and yet not a soul—if I may use the word soul in speaking of a hotel corpostaion—knew him personally or anything about him beyond the fact that he paid his bills promptly and regularly. He chose to make no acquaintances and was satisfied to appear to the hotel managers as "No. 81, K." or by whatever number his room was designated. The hotel management had changed several times, but he lived on there, a calm, unruffled existence.

As a guest such a man is a jewel, and as long reasonably he supposed he was not likely to be harassed by unnecessary attentions. When he died and it was found that he was a gentleman of independent fortune—the newspapers, of course, making the discovery—some people marveled for a day or two and then forgot him. I recall the incident now only to illustrate that in a great city like this what appears to be the most public life may be in reality the most exclusive. There are plenty of men living hermit lives in New York hotels—as much so as if they occupied a poor hovel in the solitary fastness of the wilderness.

I know men who reside at swell hotels who do not seek to avoid their fellows, but who might as well be confined in the penitentiary or be dead, so far as their usefulness to society is concerned. They remind me of convicts—so apparently listless, aimless and inert their existence. They eat, drink and sleep. Life holds no more inviting cup for them than that offered by the hotel corridor. They have exhausted what men call pleasure or are beyond the age of physical enjoyment, with no reserve capacity for mental pleasure. To a man of some temperament such a life would be a living death.—New York Cor. Pittsburg Dispatch.

A Negro Woman's Wonderful Hair.

Hearing the statement made in Holly Springs that a remarkable negro woman Creek lived only a few miles from this town, your correspondent determined to obtain the facts in this case.

A middle-aged negress greeted the visitor. The woman is quite dark, of a pronounced African type of physiognomy, 5 feet 8 inches tall, and in fair health, but has never had any children. She wores a white cotton turban tied about her head and tucked in at the back to support the immense weight of her hair. This she removed and laid upon the table and unwound the braids of her wonderful hair, which went many times around her head and dropped upon the floor.

It was indeed an amazing sight. Three braids almost as thick as a man's arm close to the head, but tapering to the thickness of a finger at the ends, closely plaited and measuring 6 feet 3 inches, counted as it is, in length. It looks a good deal like Spanish moss, but is darker, crinkled and gnarled, coarse and almost repellent to the touch, suggesting ghastly stories of the abnormal growth of hair after death.—Mississippi Cor. New Orleans Times-Democrat.

A Remarkable Statue.

Some years ago a melodrama was being performed in a country theater, the chief actor in which had made himself, from his haughty and overbearing conduct, disliked by all. In the last scene he was supposed to visit the tomb of his ancestors. In the center of the stage upon a marble pedestal stood the statue of his father. A heavy fold of drapery covered the figure. Count Albert, who thus addressed the statue:

"I am here once again to gaze upon those features which in life so often looked on me with tenderest affection. Father, thy mourning son now comes to pay thee adoration. Let me remove the veil which from the vulgar gaze shields the beloved image of a once dear parent!"

Off went the drapery and, behold! the father stood upon his head! The effect cannot be described. It was electric. The shouts of laughter which followed the mistake of the super effectually put an end to the scene, which changed to the next as quickly as possible, amid the jeers of the audience, the anger of the manager and the uncontrollable rage of the actor.—London Tit-Bits.

Hood's Cures

Saved My Wife's Life

Weakness, Nervousness, Salt Rheum.

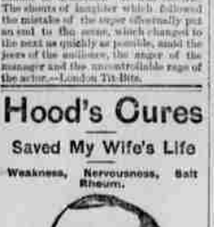

John W. Jones
Kalama, Wash.

"Of my own free will and unbiased, unbiased by anyone, and wishing only to do good to the afflicted, I wish to tell of the great qualities of Hood's Sarsaparilla and Hood's Pills. I think there are no medicines equal to them, and have proved their merit by experience in my own family. My wife, Rachel, has been afflicted with weakness, nervousness, and salt rheum. I spent nearly all that I had of this world's goods for doctor's bills and medicines until we decided to try Hood's Sarsaparilla. It undoubtedly

Saved My Wife From the Grave.

The salt rheum has entirely healed and she is restored to good health. I have many friends and relatives in the east who will be glad to know that

Hood's Sarsaparilla

Has cured my wife." JOHN W. JONES, Kalama, Wash. Get HOOD'S

HOOD'S PILLS are the best after-dinner Pills, assist digestion, cure headache. Try a box. 25c.

"The Pace That Kills"

is overwork—makes no difference what kind. Using greasy and inferior soaps is one road to premature decay—sore hands—sore hearts—clothes never clean. Not so when

KIRK'S AMERICAN FAMILY SOAP

is used. Cheerfully proceeds the labor of wash-day with health and long life assured. Hands all right—hearts light—clothes pure and white as a Greenland snowdrift.

JAS. S. KIRK & CO., Chicago.

Dusky Diamond Tar Soap. Makes the skin soft and smooth.

JAPANESE LIVER PELLETS

Are the magic of the Orient. Cure Liver and Bowel Troubles, Dyspepsia, Torpidity, Piles, Costiveness, Headache, Dizziness, Loss of Appetite, Nausea, Jaundice, Fever, Biliousness, perfect digestion follows their use. Purely vegetable. Not to be equalled for family use. Sugar coated. Only 25 cents a box. Sold by druggists everywhere, or sent by mail. Large Vial Free of all druggists. Address, Dr. J. H. McLEAN MEDICINE CO., ST. LOUIS, MO. Sole Agents for Utah, Salt Lake.

DR. GUNN'S IMPROVED LIVER PILLS ONLY ONE FOR A DOSE

RESULTS ARE WHAT TELL

Sold by all druggists at 25 cents per box. Five boxes for $1. Sent by mail, postpaid, on receipt of price. Dr. Gunn's Pills are mild, but thorough in action, and have been found to be the most perfect pill ever used in regulating the liver, curing sick headache, jaundice, biliousness, indigestion, dyspepsia, constipation, costiveness, dizziness, and all diseases arising from a disordered liver. They are sugar coated, and are perfectly harmless. They are the cheapest pill, because they do the work. Dr. Gunn's Pills are the only pills prepared by the original and only Dr. Gunn, who has been a practical physician for over forty years, and who is the inventor of many other valuable medicines, which are sold by all druggists throughout the world. Dr. Gunn's Pills are put up in tin boxes, with his signature on each box, and are not to be confounded with other pills claiming to be just as good, but which are not. Ask your druggist for them, and take no other. Price, 25 cents a box, or five boxes for $1. Sent by mail, postpaid, on receipt of price. DR. BOSANKO MEDICINE CO., Philadelphia, Pa.

J. C. M. I. I. Y. S. L. P., AGENTS.

RIO GRANDE WESTERN. Railway. RIO GRANDE WESTERN. Standard Guage.

CURRENT TIME TABLE

In Effect Nov. 27th, 1892.

STATES SALT LAKE.

No. 2—For Provo, Grand Junction and all points East ..... 9.00 a.m.
No. 4—For Provo, Grand Junction and all points East ..... 7.00 p.m.
No. 6—For Provo, Frisco, Kanosh and way points ..... 4.00 p.m.
No. 8—For Eureka, Provo, Kanosh and way points ..... 8.00 a.m.
No. 10—For Eureka, Provo, Kanosh and way points ..... 7.00 a.m.

ARRIVES SALT LAKE.

No. 1—From Provo, Grand Junction, and the East ..... 10.30 a.m.
No. 3—From Provo, Grand Junction, and the East ..... 11.30 p.m.
No. 5—From Provo, Frisco, Eureka and way points ..... 10.40 a.m.
No. 7—From Provo, Frisco, Eureka and way points ..... 7.00 p.m.
No. 9—From Eureka, Provo, Kanosh and way points ..... 7.00 a.m.
No. 11—From Eureka, Provo, Kanosh and way points ..... 7.00 p.m.

Only line running through Pullman Palace Double Drawing Room Sleepers between Denver and Chicago, Colorado Midland and Atchison, Topeka and Santa Fe Railways, and only line running Pullman Sleepers daily Salt Lake to San Francisco. Exchanges, coupons, mileage. Safety, speed and comfort.

Ticket offices No. 201 S. Main Street. D. C. DODGE, A. G. W. ALLEN, A. H. BENNETT, Gen. Manager. Gen. Supt. Gen. P. & T. Ag.

UNION PACIFIC SYSTEM.

THE THROUGH CAR LINE.

EFFECTIVE FEB. 26, 1893.

Trains leave and arrive at Salt Lake City Daily, as follows:

ARRIVE.

From all Eastern points ..... 5:05 a.m.
From Boise, Portland and the Pacific ..... 9:05 a.m.
From Park City and Cache Valley ..... 10:00 a.m.
From all Eastern points ..... 10:40 p.m.
From Cache Valley and Ogden ..... 7:05 p.m.
From Provo and intermediate points ..... 10:05 a.m.
*From Terminus and Tooele ..... 4:00 p.m.

DEPART.

For all eastern points ..... 9:00 a.m.
For Boise, Portland, San Francisco and Cache Valley ..... 10:00 a.m.
For Cache Valley and Park City ..... 2:30 p.m.
For Ogden, intermediate points and all points east ..... 4:00 p.m.
For Ogden and intermediate points and San Francisco ..... 11:15 p.m.
(*For Eureka, Juab and Milford ..... 7:00 a.m.
For Provo and intermediate points ..... 8:00 p.m.
*For Tooele and Terminus ..... 7:00 a.m.

*Daily, Sundays excepted.

†Trains between Juab and Milford do not run Sundays.

CITY TICKET OFFICE, 201 MAIN ST.

D. E. BURLEY, Genl. Agt. Pass. Dept.
E. DICKSON, Gen'l Agt.
E. L. LOMAX, G. P. & T. Agent.

"Santa Fe Route."

Are You Going to the WORLD'S FAIR?

If so, don't fail to secure your tickets reading

Rio Grande Western, Colorado Midland, Atchison, Topeka and Santa Fe Railways,

The only line running Pullman Sleeping Cars between Ogden, Salt Lake City and Chicago without Change.

The Shortest & Quickest Line.

Scenery Unequaled, Equipment Unsurpassed.

Train leave Rio Grande Western Depot, Salt Lake City, at 7:20 p.m.

Ticket Office, 201 Main St.

H. C. BURNETT, Gen'l Agent Passenger Department, 255 Dooly Building.

Your Name is Mud!

Send the Boys Drop to the Dora.

IIIII

And so say we to all those who think they are practising economy by buying a cheap grade of rubber garden hose. All genuine hose bearing our name is guaranteed, and can be depended upon as fulfilling all requirements.

It is not the cheapest hose made, but will cost less in the long run as it will last for many summers.

Our line of Lawn Mowers, Lawn Rakes, Sprinklers, Garden Tools, Hose Reels, and all seasonable goods in the hardware line is very complete and will bear careful investigation.

Economy Furnaces still have the call, and the circle of their admirers is growing daily. All required to become a member is to examine their merits. If in want of plumbing of any description, let us talk to you before letting your contract.

IIIII

Salt Lake Hardware Co.

FARRS.

WILFORD WOODRUFF, President. GEORGE M. CANNON, Cashier.

Cap'l Capital $100,000
Cash Surplus $30,000

ZION'S SAVINGS BANK AND TRUST COMPANY,

Nos. 1 and 3 East Temple Street, SALT LAKE CITY, UTAH.

ESTABLISHED 1873. INCORPORATED 1889.

DIRECTORS.

WILFORD WOODRUFF, President.
GEORGE Q. CANNON, Vice President.
JOSEPH F. SMITH, Second Vice President.
ANGUS M. CANNON, GEORGE REYNOLDS,
JAMES JACK, HENRY J. GRANT,
T. G. WEBBER, LORENZO SNOW,
H. B. CLAWSON, FRANKLIN S. LYMAN,
LEONARD G. ROBY. ANDON H. LYON,

Oldest Savings Bank in Utah, with Deposits greater than all others combined.

SAFETY DEPOSIT BOXES FOR RENT.

Savings Deposits in any sum, from $1.00 up, received and interest allowed at 6 per cent per annum, compounded four times a year. Compound interest allowed, and any sum forwarded by country depositors carefully attended to.

UTAH COMMERCIAL AND Savings Bank,

SALT LAKE CITY.

Capital, - - $200,000
Surplus, - - $40,000

GENERAL BANKING BUSINESS.

Five Per Cent. Interest Paid on Savings Deposits, Compounded Four Times a Year.

NICKEL SAVING STAMPS FOR SALE AT THE BANK OR AT ANY OF ITS AGENTS.

DIRECTORS.

FRANKLIN ARMSTRONG, P. W. MADSEN,
DR. JOS. S. RICHARDS, T. W. ELLERBECK,
BOLIVAR ROBERTS, THOS. W. JOHNSON,
OSCAR H. HANDY, SAMUEL MORRTSON,
H. S. DESERONTO.

THE STATE BANK OF UTAH,

Corner of Main and South Temple Streets, Salt Lake City.

Capital, - $300,000
Surplus, - - 60,000

HENRY J. GRANT, President.
WM. S. PARVIN, Vice President.
HEBER M. WELLS, Cashier.

DIRECTORS:

JOSEPH F. SMITH,
ANGUS M. CANNON,
JOHN R. WINDER,
FRANK K. ROBERTS,
THOMAS G. TAYLOR,
WM. S. PARVIN,
HENRY W. LAWRENCE,
HENRY W. CLAYTON,
JOSEPH T. KENNEDY,
ELIAS MORRIS,
E. M. WILLIAMS,
HENRY A. WOOLLEY.

Commercial Banking in all its branches. Accounts solicited, large and small.

WELLS, FARGO & CO.'S BANK.

SALT LAKE CITY, - UTAH.

Established, 1852.

Buys and sells Exchange, makes Telegraphic Transfers on the principal cities of the United States and Europe, and all points on the Pacific Coast. Issues letters of credit, available in the principal cities of the World. Special attention given to the sale of Gold Dust and Bullion. Advances made on consignments at lowest rates.

Particular attention given to collections throughout Utah, Nevada, and adjacent territories. Accounts solicited.

J. E. DOOLE, Cashier.

Deseret National Bank

SALT LAKE CITY, UTAH.

Paid-up Capital, - - $500,000.00
Surplus, - - - $500,000.00

DIRECTORS:

E. R. HILLS, President.
MOSES THATCHER, Vice-President.
W. W. RITER,
J. R. BARNES,
J. T. LITTLE,
J. G. CUTLER,
JAMES HALL,
HENRY DINWOODEY
D. H. PEERY,
P. W. JENNINGS,
GEORGE EGBERT,
J. E. WINDER,
R. K. ELDREDGE.
H. S. YOUNG, Cashier.

Receives Deposits Payable on Demand.

Buys and Sells Exchange on New York, San Francisco, Chicago, St. Louis, Omaha, London and all the Principal Continental Cities.

Safe Deposit Vaults, absolutely burglar and fireproof. Rents $3 to $50 per year.

COMMERCIAL NATIONAL BANK,

Of Salt Lake City.

—INTEREST PAID ON TIME DEPOSITS.—

DIRECTORS.—F. H. Auerbach, John J. Daly, O. J. Salisbury, Morton C. Fox, Thos. Marshall, W. H. Wolfe, George M. Downey, John W. Donnellan, Edwin Lewis.

JOHN W. DONNELLAN, Cashier.

Napoleon Waterloo

had life long regrets for his rash engagement at

East Waterloo

But those who have engaged and are still engaging building lots in

congratulate themselves on being richer from the day they made their purchases.

This Subdivision has FINE DWELLINGS, cement walks, good water, good car service, lovely surroundings. Within THREE YEARS these lots should bring $1,000 each. The shrewdest business men are buying them, and lots of them. Price now

$325 and upwards. Easy Payments.

W. E. HUBBARD,
41 WEST SECOND SOUTH STREET.

B. H. SCHETTLER,

—WHO DOES A—

GENERAL BANKING BUSINESS

AT NO. 60 MAIN STREET,

(Opposite the Co-op.), and

PAYS INTEREST ON DEPOSITS,

BUYING TOOL SHOPPING.

MONEY TO LOAN

—ON—

COLLATERAL SECURITY,

At Reasonable Rates. Parties desiring to borrow money can do so without publicity. Business strictly private.

H. W. FULLER,
No. 7 E., Second South St.

WALTER L. PRICE & COMPANY

64 S. Main Street.

Buys and Sells, Dealers in Poultry Fruits and Vegetables. Highest Prices paid for Poultry and Produce. Write for Prices. Money returned on Receipt of Goods.

PURE California WINES.

H. J. WOOLLACOTT,

134 & 136 N. SPRING STREET,

LOS ANGELES, Cal.

I MAKE A SPECIALTY of Pure Catalina Wine, port, cost up to cases of one dozen quarts, and will deliver to any part of Utah on the line of the railroad two cases (24 bottles) for $11, containing 8 bottles Port, 8 bottles Angelica, 8 bottles Sherry, 4 bottles Muscatel, 2 bottles Old Grape Brandy.

BEST OAK TANNED

Leather Belting.

A. O. COOK & SON,

615 Market St., SAN FRANCISCO, Cal.

AT E. G. M.

COBURN'S

PURE OLIVE OIL.

First pressing guaranteed. Perfectly Pure.

COBURN, TEVIS & CO.,

Agents, San Francisco.

GO TO

Hackmeier's Hotel,

123 to 129 EDDY STREET,

SAN FRANCISCO, Cal.

RATES: $1, $1.25 & $1.50 PER DAY.

Founded in 1858. Incorporated April, 1889

TUBBS CORDAGE COMPANY,

MANUFACTURERS OF ALL KINDS OF

MANILA AND SISAL ROPE.

Bence Twine, Chicago Cables, Whale Lines. | 611 & 613 Front St., SAN FRANCISCO.

J. Cochran, Resident Agent.

WHY IT IS SO.

Because nature says so. Nature never lies. Always. "I impose the curse of Consumption" she also says. "Behold, I give you the cure." The cure is at hand in

DR. SCHENCK'S . . .

. . . PULMONIC SYRUP.

The one compound of natural agents which tells with swifter and stronger force on the lungs and liver of all agencies.

Fifty-eight Years of Success

have given it the reputation of a specific to lung affections, from the common cold to the direst Consumption.

The Marvelous Discovery

that became a recognized standard remedy, and is today the best proved agent for Colds, Coughs, Consumption, Inflammations, and Consumptions, in the world.

Dr. Schenck's Practical Treatise on Consumption, Liver Complaint and Dyspepsia, mailed free on application. Dr. J. H. Schenck & Son, Philadelphia, Pa.

PLEASE REMEMBER!

That we still carry a Complete Line of

Disstons' Celebrated Saws,

CONSISTING IN PART OF

Cross Cut, Drag, One Man Upright, Hill, Hand, Rip, Panel, Tenon, Framing, Compass, Butcher, Cook, Keyhole, etc., also

Circular, both Solid & Chisel Point Tooth And TRIUMPH,

For Felling Trees with, and are selling at *LOWER PRICES THAN EVER.*

Also a Full Stock of their

Renowned RASPS and FILES always on hand.

H. C. M. I.

PATENTS

Caveats, and Trade-Marks obtained, and all Patent Business conducted for MODERATE FEES.

OUR OFFICE IS OPPOSITE U. S. PATENT OFFICE and we can secure patents in less time than those remote from Washington.

Send model, drawing or photo., with description. We advise, if patentable or not, free of charge. Our fee not due till patent is secured.

A PAMPHLET, "How to Obtain Patents," with cost of same in the U. S. and foreign countries sent free. Address,

C. A. SNOW & CO.

OPP. PATENT OFFICE, WASHINGTON, D. C.

BARKER & KNOWLES,

PRACTICAL GUNSMITHS.

Re-Stocking, Boring and General Repairing.

Models and Keys of all Kinds Made. Safes Repaired.

55 COMMERCIAL STREET, SALT LAKE CITY.

SIGN OF BIG KEY.

JAMES-SPENCER-BATEMAN CO.

(Successors to David James & Co. and Spencer-Bywater Co.,)

PLUMBERS, TINNERS,

Steam and Gas Fitters.

We carry a Complete Line of

GEM AND PENINSULAR STOVES AND RANGES,

Gasoline and Oil Stoves, Tinware, Granite Ironware and House Furnishing Goods.

No. 67 MAIN STREET.

RUPTURE

PERMANENTLY CURED OR NO PAY.

No detention from business. We refer you to 800 patients in the State of Colorado and six National Banks in Denver, also McCornick & Co., Bankers, Salt Lake.

Investigate our method. Written guarantee to absolutely cure all kinds of RUPTURE of both sexes, without the use of KNIFE OR STRONG, no matter of how long standing.

EXAMINATION FREE.

THE O. E. MILLER COMPANY,

Rooms 201, 202 and 203 Constitution Block, Salt Lake City. Office Hours, 9 to 12 a.m., 2 to 5 p.m. Sundays excepted. SEND FOR CIRCULAR.

NEW EDITION OF THE LATTER-DAY SAINTS' HYMN BOOK.

Revised and Corrected Throughout, and with many New and Excellent Hymns added, just published at the DESERET NEWS OFFICE.

For sale, retail, at 35c., 75c., $1.00, $1.25 and $1.50, according to quality of binding.

Call upon or address THE DESERET NEWS CO., Salt Lake City.