TELEGRAPHIC.

TERMS OF PEACE.

Conditions on Which Japan Will Cease Hostilities in China.

MOST EXTRAORDINARY DEMANDS.

If Coupled the "Celestial" Kingdom Would Become Practically a a Province of Japan.

LONDON, Jan. 12.—The Standard's Berlin correspondent telegraphs that he hears that Japan has formulated her conditions for peace with China. Approximately the conditions are the independence of Corea under Japanese suzerainty, the cession of certain Chinese islands, the ceding of the Takutsie, the deprivation of Port Arthur and Wei Hai Wei of their character as naval ports and the dismantling and demolition of all forts in the way from Corea to China, and admission of Japan's right to prescribe the number and type of China's men-of-war, the payment of a heavy indemnity and it possible the negotiation of a Chinese-Japanese alliance.

ATHLETICS IN SCHOOL.

Rules Adopted at the Conference of Presidents of Colleges.

CHICAGO, Jan. 12.—The conference of college presidents which adjourned shortly after 1 o'clock this morning adopted the following rules:

First—That each college and university that has not already done so appoint a committee on college athletics who shall take general supervision of all athletic sports and have all responsibility of enforcing the rules regarding athletics and all inter-collegiate sports.

Second—No one shall be allowed to participate in any games or athletic sports unless he be a student doing full work in a regular or special course as defined in the college or university; and no person who has participated in any match game of any college team shall be permitted to participate as a member of another college team unless he has been a student in said college for the period of six months. This rule shall not apply to those who have graduated from one and have entered another.

Third—That no person shall be admitted to any inter-collegiate contest who receives any gifts, remuneration or pay for his services in the college.

Fourth—Any student of any institution who shall be pursuing the regular prescribed course within each institution, whether in an advanced class or one of its professional schools may be permitted to play for the minimum number of years required in securing the profession for which he is a candidate.

Fifth—No person who has been employed for the purpose of training any college team for a contest can be a member of any team he has trained and no professional athlete and no person who has ever been a member of a professional team shall play in any inter-collegiate contest.

Sixth—No student shall play in any game under an assumed name.

Seventh—No student shall be allowed to participate who is found delinquent in his studies.

Eighth—All games shall be played on grounds owned or under the control of one or both colleges participating in the contest and all games shall be played under student management and not under the patronage or control of companies.

Ninth—The election of manager and captain of teams shall be subject to the approval of the committee on athletics of the school.

Tenth—College teams shall not engage in any games with professional teams nor with those representing so-called athletic clubs.

Eleventh—That before an inter-collegiate contest a list of the men shall be sent to the others certifying that all the number are entitled to play under the rules adopted; such certificate shall be signed by the secretary or registrar of the college or university. It shall be the duty of the captains to enforce this rule.

DEVASTATION IN NEBRASKA.

Letters Asking for Aid—for Poor Relief—Severe.

CHICAGO, Jan. 12.—Postmaster Hessing is now in almost daily receipt of pathetic letters from poverty stricken people in Nebraska for aid of any kind or for employment which will afford them a means of gaining a livelihood. The crops in western Nebraska were a total failure and the degree of destitution there is beyond comprehension to one who has not actually witnessed it. Here is a specimen letter received:

HAGLER, Neb., Jan. 5.

Dear Ladies:

Not knowing any one person, I will first my ladies. For the first time in my life I ask for help. I am 67 years old and have always been able to manage in some way to clothe myself and family until now. We have had two deaths on our part of the country and are in a very destitute condition. Ask you in kindly send me by mailing anything in the way of clothing or old clothes, shoes or anything which you may be pleased to send. I have nothing with which to pay you for your kindness but thanks and my very weak prayers. I feel sure that God will reward you for you be warm you say. I live in Northwestern Kansas, but my nearest railroad station is Hagler. Signed

MRS. A. M. CRAWFORD.

Took the Wrong Girl.

TOPEKA, Kansas, Jan. 12.—Pearl Bland, the 14-year-old daughter of J. S. Bland, a well known traveling man of this city, was seized by two men on a side street yesterday, bound and gagged, placed in an express wagon and taken to an unfrequented part of town, where her captors after looking at her closely, ordered her, declaring that she was "the wrong girl." The police are making an investigation.

THE AMERICA'S CUP.

Difficulties in Raising the Money Needed to Secure It.

NEW YORK, Jan. 11.—There is considerable friction in the formation of the syndicate to build yachts for the defence of the America's cup. It looking definite is done by next Monday night. It will be proposed that the New York yacht club ask for subscriptions to defray the cost of building a yacht and appoint a committee to attend to the building, sailing and racing of the vessel.

It is in no way likely to take the amount of money that will be necessary to build and sail a first-class yacht this year. It is stated that $75,000 will be required, and few are supposed to go very deep in their pocketbooks.

George Gould has offered to pay a quarter, or if necessary a half of the cost if other gentlemen will furnish the rest of the money. August Belmont has been trying to organize a syndicate, and has associated with him Perry Belmont, O. H. P. Belmont, the Lorillards, J. P. Morgan and E. H. Harriman, and Cornelius Vanderbilt, J. Pierrepont Morgan, F. W. Vanderbilt and others have also been mentioned as being willing to subscribe.

If each of these gentlemen subscribe $50,000, which was the assessment in the Vigilant syndicate, it would only amount to $300,000. This sum, with Mr. Gould's liberal offer, would be sufficient, but that is where the rub comes in. If Mr. Gould furnished $75,000 toward building the yacht, he would generally expect to have 25,000 worth of votes in the management. Some of the gentlemen object to this and it may cause trouble.

Mrs. Girtle and the Standard Oil Co.

BROOKLYN, N. Y., Jan. 11.—Mrs. Caroline E. Girtle, of Brooklyn, has obtained from Judge Bartlett, of the supreme court, an order directing the Standard Oil company to furnish a bill of particulars concerning certain emoluments of her husband, George W. Girtle, while the latter was in charge of the company's plant at Cleveland, O., in 1891.

An action was begun by Mrs. Girtle against the oil company to recover certain property in Cleveland valued at $110,000 which she alleges her husband compelled her to transfer to the company on the plea that unless she did so he would be sent to jail. Her husband, she says, threatened suicide at the time and asked her to join him in the act. In answer to Mrs. Girtle's suit the Standard Oil company asserts that they took the property to make good Girtle's embezzlement.

ALL ABOUT TAYLOR.

The Defaulting Treasurer not a Mysterious Person.

MITCHELL, Dakota, Jan. 11.—Taylor, the missing treasurer of South Dakota, was arrested here today. Chief Davis said that the prisoner he had under arrest pretended to be the South Dakota defaulter, was a negro by the name of Taylor, but refused to talk further. There are suspicious circumstances connected with the case.

HOT SPRINGS, S. D., Jan. 11.—Advices here indicate that a New York party representing Taylor suggests that a meeting of bondsmen at the Great Northern hotel in Chicago January 15th to consider a settlement be held. For improvement it reveals here that Taylor is not out of this country, but is in hiding awaiting a compromise which will relieve his bondsmen.

ROCK CITY, Ia., Jan. 11.—E. W. Miller, United States district attorney for the district of South Dakota, in an interview here concerning Ex-State Treasurer Taylor's shortage, said:

"I have learned that Taylor has very little, if any, of the money taken from the state by him. Taylor is not the only man to blame. It was known in State House circles as long as a year or two ago that his accounts were not what they should be, and there was a determined effort made first to remunerate him and then to secure the resignation of a man friendly to him in order to cover his tracks."

UTICA, N. Y., Jan. 11.—The defaulting state treasurer of South Dakota, W. W. Taylor, has been a frequent visitor to this county, and married the sister of Ex-Sheriff Jones of Verona. A large number of people in this vicinity invested through Taylor in South Dakota securities.

ANTI TOXIN.

Report of the United States Consul at Frankfort.

WASHINGTON, Jan. 11.—Frank Mason, United States consul at Frankfort, has submitted to the department of state a most interesting report on antitoxin, the new curative and preventive of diphtheria. He explained that he is impelled to write because the subject is about to engage the attention of Congress, because of the large number of inquiries for detailed information concerning antitoxin, and because at Frankfort is the only establishment where it has been produced in quantities adequate to meet the rapid increase in demand. He suggests the early publication of the report.

Mr. Mason gives a clear and detailed description of every step in the process of production of the new remedy, preceded by an accurate history of the discovery and its developments. The factory at Frankfort to which he refers is the "Farbwerke" at Hoechst-on-Main.

Sheep and goats at first employed to produce the serum, were discovered because their tissues were affected by the various foods they consumed and recourse was had to horses. The establishment now utilizes the blood of seventy-six horses and has a trained corps of more than fifty men employed at this one work, producing at present about 2,000 doses per day, and by the end of this month it will supply the demand. It is absolutely impossible that the horse be young, vigorous and physically perfect and so eating and was ever better housed, watched, fed and cared for. The antitoxin improves with age, at least during the first two months, and the German physicians no longer use it fresh, which it is apt to cause a skin eruption.

An early application, however, is of the utmost importance. In seventy-two cases of children treated within two days of the first appearance of diphtheria, but two cases were fatal and the death rate in such cases is placed at four per cent. In Germany where the fatal cases used to average sixty per cent and not less than 5,000 lives were annually sacrificed to the diphtheria scourge, the mortal list has been reduced to less than one-fourth and it will be still further reduced when the sanitary precautions use it freely. A serious epidemic of diphtheria at Trieste has been positively unstayed by antitoxin.

Charges Against College Officials.

COLUMBUS, O., Jan. 11.—Major Henry A. Alden, president of the Agricultural & Mechanic College at Wilberforce, in his annual report made public today, makes sensational charges against the collegiate officials. He declares both the Republican and Democratic boards of regents have plundered the institution.

During the first seven months of the existence of the college, he says, $17,— this was spent, though not a dollar went into buildings, and the institution possessed a small rented chapel. He says that in less than two years the members of the board of regents drew $8,000 in mileage and per diem expenses, and that a secretary has been employed at $1 an imaginary office, for drawing $125 a month. The treasurer, he says, although he handled nearly $80,000, turned over no records and has never made a settlement with the new treasurer.

Major Alden concludes by saying that the regents wished to bend his principle, and tendered him immediate emolument, with the promise of laying the matter fully before the secretary of the interior and the secretary of agriculture.

Gov. Budd Inaugurated.

SACRAMENTO, Cal., Jan. 11.—A throng of people attended the inauguration of Governor Budd at noon today, preceded by a large parade of military and uniformed political organizations. Governor Markham was escorted to the speaker's chair and introduced by Spencer Lyndon, the retiring governor gave a brief speech of farewell and transmitted, with a good word for his successor. Budd was then introduced and had a warm reception. The oath of office was then administered by Justice Haynes, of the state supreme bench.

Now that Governor Budd has been inaugurated and all talk of a contest has an end, the interest of politicians centers on the contest for United States senator.

STATE RATE REDUCTION.

CHICAGO, Ills., Jan. 11.—The lines of the central traffic association have now gone individually what they have refused to do collectively—they have reduced the grain rate between Chicago and New York five cents under the tariff. The western lines made no progress today and adjourned until tomorrow.

The report of the Chicago & North Pacific for the last three months was filed today. The report is filed in statements of accounts for each separate month. The report for December is as follows: Cash on hand December 1, 1894, $124,033.27; cash receipts for the month, $525,081.44; total, $649,055.17.

SECRET SOCIETIES.

Prompt Obedience to the Pope's Decree Recommended.

CLEVELAND, O., Jan. 11.—Bishop Hortsmann of Cleveland almost has issued a circular, which includes the recent decree of the pope on secret societies, to be read at all of the diocese churches next Sunday morning. The bishop's letter calls for prompt obedience to the pope's decree and concludes as follows:

"This decision should settle the question for every true Catholic. It makes no matter what his own private judgment may be concerning the nature of such societies or what temporal advantages they may offer, or any other reason he may have had for becoming a member thereof. The word of Christ has spoken and a prompt and loyal obedience is the only answer to be given by Catholics."

STEVENSON'S LAST.

He Died Recounting the Greatest Providence That Rescued Upon Him.

WASHINGTON, Jan. 11. — The department of state has received a dispatch from Consul General Mulligan at Apia reporting the death of Robert Louis Stevenson. Under date of December 5th he writes:

"It is with profound sorrow and a deeper sense of direct personal loss that I report the sudden and wholly unexpected death of the distinguished author and great novelist, Robert Louis Stevenson, which took place at his residence at 8 this morning, the 3d inst., from a stroke of apoplexy received about an hour and a half before, while seated at his own hospitable table.

"Aside from his world-wide reputation in literature, Mr. Stevenson was really the first citizen of Samoa and the center of its social life. The last manifestation of his elegant hospitality was, singularly enough, at a dinner in celebration of our American Thanksgiving day, which occurred exactly four days before his death, and in which, in response to a toast to his health, he spoke at length of his admiration of the American festival of Thanksgiving, and proceeded in a spirit of religious sentiment to recount the many blessings he had been grateful for.

"His remains were interred on the very summit of the mountain overlooking his late home, at 1 o'clock yesterday, whither they were borne with infinite difficulty by the willing hands of a great number of Samoans."

Chron'. Nervousness

Could Not Sleep, Nervous Headaches.

Gentlemen—I have been taking your Restorative Nervine for the past three months and I can only say enough in its praise. It has

Saved My Life,

for I had almost given up hope of ever being well again. I was a complete wreck from nervousness and could not sleep. I was also troubled with nervous headache, and had tried doctors in vain, until I used your Nervine.

Yours truly,

MRS. H. WOOD, Hogwood, Ill.

Dr. Miles' Nervine Cures.

Dr. Miles' Nervine is sold on a positive guarantee that the first bottle will benefit. All druggists will supply it, 6 bottles for $5, or it will be sent by the proprietors, on receipt of price, by the Dr. Miles' Medical Co., Elkhart, Ind.

Sold by all Druggists

OUR EIGHTH SEMI-ANNUAL

Clothing Sale

WILL BEGIN WEDNESDAY, DEC. 26,

And will continue from day to day until our stock is reduced at least one-half. Everything will be sold regardless of cost and value. This will be the most sweeping sale ever inaugurated in Salt Lake City. Money we want—Clothes that you need we have to realize money.

It is needless to add that we are well known to the general public of the city and vicinity, and that we always keep our best foot forward, the best quality and the best fitting garments that the markets of the world can produce. Our stock of

GENTS' FURNISHING GOODS AND HATS

is complete in every detail and the same Bed Rock Prices will be honored in this department. It will pay you handsomely to lay in an extra supply even if you are not in need of the goods at present.

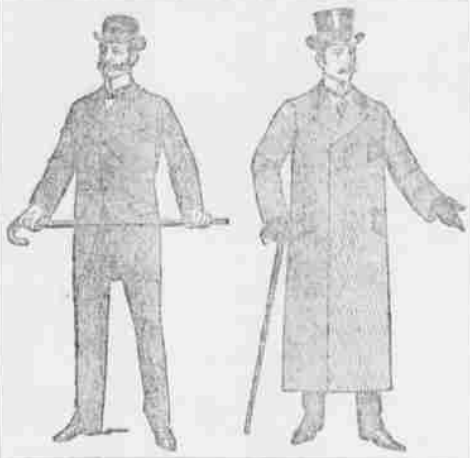

You Can't Afford to Overlook This Sale!

THE EASTERN MISFIT CLOTHING PARLORS,

No 205 Main Street, Wasatch Block.

"A HAND SAW IS A GOOD THING, BUT NOT TO SHAVE WITH."

SAPOLIO

IS THE PROPER THING FOR HOUSE-CLEANING.

BOOK BINDING, PAPER RULING
BOOK, AND JOB PRINTING
AND STEREOTYPING
FOR ALL KINDS OF

DESERET NEWS PUBLISHING COMPANY, Salt Lake City, Utah.

Z C

M I

NEW EDITION
OF THE
LATTER-DAY SAINTS'
HYMN BOOK.
Revised and Corrected Throughout, and with many New and Excellent Hymns added. Just published at the DESERET NEWS OFFICE. For sale, retail, at $1.00, $1.25 and $1.50, according to quality of binding. Call upon or address THE DESERET NEWS CO., Salt Lake City.

F. Auerbach & Bro.

GREATEST OF ALL

JANUARY CLEARING OFFERINGS.

THIS WEEK'S Marvelous offerings of Winter Goods has been planned to entirely eclipse all present and all past attempts at Extravagant Bargain Giving. Our Prices are Preventive for needless expense. Start the new year right by trading here—where your Dollar goes farthest. Visit our Hosiery, Boys' Clothing, Shoe and Cloak Department for Extraordinary Values.

HOSIERY.

Children's heavy ribbed fast black Hose, 5½ to 8, regular value 12½c pr, for this week

5c pr.

Only 3 pairs to a customer.

Children's good quality heavy ribbed all wool Hose, assorted only, 5½ to 8½, worth 25c pair,

2 pr. for 25c.

Children's heavy all wool Hose, in tans and ribbed colors, black, heavy hose, sizes 5½ to 8½, worth 30c pair, at

20c pr.

Children's extra heavy all wool ribbed Hose, in tan only, sizes 5½ to 8½, worth 35c pair, this week

15c pr.

Ladies' good quality all wool black Hose, in plain and ribbed, all sizes, worth 35c pair this week

20c pr.

Ladies' fast black Cashmere Hose, all sizes, regular 35c quality, down to

25c pr.

Boys' extra heavy black Hermsdorf Hose, sizes 7 to 9½ only, worth 40c pair, this week only

20c pr.

Ladies' best quality French Hermsdorf black Cashmere Hose, 8½ to 11, worth 75c, for this week

50c pr.

Ladies' extra fine black Cashmere Hose, in plain or Ribbed ribbed, regular 50c quality,

40c pr.

BOYS' CLOTHING.

HERE IS A BARGAIN.

Boys' Knee Pants Suits, all sizes, in dark plaids, stripes and checks, value $2.50, to close out

$1.15

Special sales in Boys' Clothing Finest Worsts, 4 to 14 years, for

15c,

WHAT DO YOU THINK OF THIS?

Two pairs of Boys' Pants, all ages 4 to 14 years, for

25c

Men's Laundried White Shirts, extra quality, worth $1.00, sizes 13 to 17, for

40c.

We have decided to close Boys' Overcoats, and by coming early you can procure a Boy's Overcoat, that is worth $3.50, for

$1.75

MEN'S ATTENTION!

We will sell you a Curlew working glove, lined, with added wrist, worth $1.25, for

50c.

Gents' Hemmed Silk Handkerchiefs, good size, assorted shades for

25c.

LADIES' COATS.

A special great leader in our Ladies' black or navy blue single breasted, tie effect, long Coats, sizes 32 and 34 only, value $12.50, for

$6.75

F. AUERBACH & BRO.

It is a Dandy.

That is what our customers say of our

RETORT OAK STOVE,

with magazine feed for soft coal. It cuts the fuel bill right in two. Guaranteed to carry fire from twenty-four to forty-eight hours with soft coal.

We show an elegant line of

HEATING STOVES,

and will make prices right.

UTAH STOVE & HARDWARE CO.,

Corner Commercial and First South Streets.

COAL All Kinds. | We Lead in in all Our Lines. | LUMBER Common & Finished

PACIFIC LUMBER COMPANY.

SHINGLES, LATHS, MOULDINGS, ETC. | Telephone 898. G. E. Romney Mgr. | Geometrically Carved Mouldings, Casings, Base, etc.

TAYLOR | Pioneers in the Lumber Business but still they are in the lead with their large and most complete stock of | ROMNEY

OPP. ROOM 200 WEST NO. TEMPLE.

Lumber

2ND SOUTH TEMPLE.

ARMSTRONG | This stand is invaluable to the people of Salt Lake Valley and buyers of their lumber. Prices are only in keeping with their lumber of that Building Material. | COMPANY

JAMES SPENCER BATEMAN CO.,

Successors to David James & Co. and Spencer-Bateman Co.

Plumbers, Tinners, Gas and Steam Fitters.

We carry a complete line of Gas and Perfection Stoves and Ranges, Gasoline and Oil Stoves, Tinware, Granite Ironware and House Furnishing Goods.

NO. 67 MAIN STREET.