DESERET GOLD AND SILVER MINING COMPANY,

Salt Lake City, Utah, May 31, 1892.

"LET UTAH PEOPLE OWN UTAH MINES!"

DIRECTORS: JOSEPH F. SMITH, ELIAS MORRIS, MELVIN MERRIN, A. M. MCMILLAN, THOS. R. WELLS, J. E. HOOPER, J. E. LEWIS.

I am instructed to sell sufficient of the working capital of this company to erect on their own ground a plant for the reduction of their ores from the BRANCH and MARY MINES. These two claims show a large body of ore estimated at One Hundred Thousand Tons, the average of which, as evidenced by an eighteen sack lot taken from their six openings without sorting, gives 63 oz. silver and $5.00 gold. They have 800 feet of tunnel and shaft.

These mines are in Marysvale, Piute County, 50 miles from railroad and 250 miles from ore market; out for this difficulty they would now pay dividends. The treatment of the ore at the mines will, by saving transportation, put the property on a good paying basis. Mr. H. C. Chambers and associates are now working profitably a mine but a few rods distant with the same quality and kind of ore.

It is de igned to work up 40 to 60 tons a day, and it is confidently believed that this improvement will make the stock worth $1 within a year. The first block of 20,000 shares is offered at 25 cents per share.

ARTHUR STAYNER, Agent, Hooper Building, Salt Lake City.

OFFICERS: JOSEPH F. SMITH, President. ELIAS MORRIS, Vice-President. A. M. MCMILLAN, Secretary. A. G. GUSTIN, Treasurer. D. C. TAYLOR, Gen'l Mining Supt.

THE ANGLO-PESSIMIST.

[illegible]

The Electric Clock.

Once upon a time there was a man who owned what he called an electric clock. The mechanism of the mental timepiece consisted in the fellow's bad of striking five times more than the right hour demanded, such, for instance, as eight when it was but 3 o'clock, etc. When the clock would strike twelve the owner, being in bed, would say, "It is now 7 o'clock and time to rise." When it would strike eight the owner would say, "Five from eight leaves three. It is not 3 o'clock."

But it had a very different effect on strangers. A guest would hear it strike eleven when it was really 6 in the morning, and he would roll over for a night's rest when it was time to arise. He would then miss his train and be late for the day. It played very queer tricks on other people until the owner was obliged to seal it up.

The moral of this fable teaches us that the peculiarities of many people find a parallel in the eccentricities of various objects, that are totally inanimate, and that we must expect to come to grief when we depend upon people who like the eccentric clock, strike twelve when they are only seven.—Detroit Free Press.

A Sacred Relic of Shiloh.

Mr. William Quinn, now connected with the postoffice department in this city, has just received a prayer book which he prizes more than anything else in his possession. The book belonged to his father, Colonel F. Quinn, Twelfth Michigan regiment. On the fly leaf is this inscription: "Colonel F. Quinn, from Mary, March 17, 1862." It was presented to Colonel Quinn by his wife when he entered the war between the states. It was picked up on the battlefield of Shiloh, April 8, 1862, by W. A. Fyles, a Confederate soldier, and by his brother, Willis C. Fyles, presented to John Ingram Broome As sociation of ex-Confederate Veterans.

A notice of the book and its history was published in some of the papers, and this notice was sent to Mr. Wil liam Quinn by a friend. Mr. Quinn wrote to a member of the John Ingram Broome stating that the prayer book belonged to his father and asking that it be forwarded to Washington. Colonel Quinn died several years ago. His wife survives him.—Washington Post.

When Reptiles Inhabited the Earth.

At different epochs during the time known as the secondary period the surface of the earth seems to have been so predominantly peopled with reptiles that it has been called "The Age of Reptiles." The huge ignanodons stalked or leaped about in the wolds of Sussex and Hampshire. Of these ignanodons marvelously complete skeletons are to be seen mounted in attitudes of life in the Royal Museum of Brussels—a sight in itself sufficient to induce a visit to that capital. Other smaller reptiles browsed on the foliage of the then existing plants, and were pursued and preyed upon by full reptilian monsters of various kinds. The sea also swarmed with reptiles fish Pterosaurs as square as the whales and dolphins of our own day. And not only were the earth and sea then peopled, but those were flying reptiles of different kinds and sizes, known as pterodactyles.—Quarterly Review.

Italian Historians.

The population in 1861, including Rome and Venetia, was about 25,000,000. In 1891 it was 30,246,237, and in the last fifteen years the country has thrown off 1,558,000 emigrants. When it is remembered how fright fully rich the Italian soil is, it will be admitted that this is a very rate increase of population. Italy, which used to be one of the most ignorant countries in the world, has made progress in this respect, and now stands far above Russia and Poland, and close behind Hungary. In 1861, among the boys of seventeen born in Italy, sixty-four out of every hundred were unable to read or write; in 1881 the proportion had fallen to forty-two. In the latter year the percentage of illiterates in Hungary was thirty-six.—Nineteenth Century.

The Main Object of School.

The main object of the school may be said to be to create character, and for this end it should seize upon every opportunity of strengthening the will and of making it controlled and concentrated. There is no lesson and no regulation which may not be consciously used for this; and when everything is used for this purpose, everything will fall into the proper place and the school will be what it should be.—Anna C. Brackett in Harper's.

Poor Pay for "Control," Though.

A telephone up the volcano on Hawaii is the latest novelty for dwellers on the island. In the old days men rode on horseback ahead of the lava flow to let the settlers know there had been an eruption, but hereafter it will be necessary only to turn the crank and call up "Central."—Cincinnati Commercial Gazette.

Parlor Matches Remove Ink.

To remove ink stains from the fingers moisten the spot and rub it gently with the head of a parlor match, keeping the skin wet, and the ink will rapidly disappear.—New York Journal.

The First Steam Railroad.

In 1825, the very year the Erie canal went into action, an event hardly to be matched for the importance occurred—the successful application on the Darlington and Stockton railway of steam to purposes of locomotion. The railway first opened for traffic in the United States was a short line of about three miles for the transportation of granite to the Neponset river near Boston. The first locomotive ever used in the United States was one imported from England in 1829. The best expert mental trip was made in August, 1829, but the box of the locomotive had to be abandoned because it was found too heavy. The first locomotive built in this country was placed on the South Carolina railroad in 1831. The use of locomotives, however, was not finally established on all 1832.—Editorial Bonesetter's Omaha Address.

Not Since Moses.

Tommy, who is doing his first year in school, albeit she is a very bright child, came in the other evening and began catechising her mother.

"Mamma," she begun, "is there anybody in history named Timon Tyler?"

"I've heard of such a name as Timon," ventured the mother doubtfully.

"Was Timon a man or a woman?"

"A man, if I remember correctly."

"I guess that must be the same one, then."

By this time the mother was quite curious.

"Why do you think so, when you know so little about it?" she queried.

"Well," responded Flossie, with confidence, "the teacher said today that Timon Tyler made for no man, and I didn't think it could be a woman."—Detroit Free Press.

On the Road to Wealth.

New ways of making a living continue to present themselves. The professional tenor skin polisher dropped in to solicit a job from me this week. He carried his kit under his arm, and was willing to contract to keep the lines kind which I might own, but do not, dwelling in the city, for a fixed sum per month. He looked as if the trade was not a bad one, for he was decently dressed and jingled some money in his pocket. I saw him next day busy on a storefront which had seven signs, and noticed that he worked quite expeditiously and effectively. As brass signs tarnish over night, and are as numerous as woolen ones once were here, I should not be astonished if my visitor died a millionaire.—New York Cor. Pittsburg Bulletin.

Energy Locked Up.

Professor Crookes says it has been computed that in a single cubic foot of the ether which fills all space there are locked up 10,000 feet of energy. The latest researches, he says, warrant the expectation that this vast warehouse of power will, ere long, be made readily available. He also points to the time when we may have our rooms illuminated by electricity without the use of wires.—London Tit-Bits.

Dedicated the oldest distilled spirits on the globe is Worthington, in Siberia, where the thermometer once registered a temperature of 81 degs. below zero.

PRINCE AND PAUPER

Fills the utmost requirements of the most fastidious tastes, because of its mild flavor, blend and subtle charm of its fragrance.

J. B. Pace Tobacco Co., Richmond, Va.

"August Flower"

For two years I suffered terribly with stomach trouble, and was for all that time under treatment by a physician. He finally, after trying everything, said stomach was about worn out, and that I would have to cease calling solid food for a time at least. I was so weak that I could not work. Finally on the recommendation of a friend who had used your preparations with beneficial results, I procured a bottle of August Flower, and commenced using it. It seemed to do me good at once. I gained in strength and flesh rapidly; my appetite became good, and I suffered no bad effects from what I ate. I feel now like a new man, and consider that August Flower has entirely cured me of Dyspepsia in its worst form. JAMES H. DRUMMER, Sangerties, New York.

A worn-out Stomach.

W. B. Utsey, St. George's, S. C., writes: I have used your August Flower for Dyspepsia and find it an excellent remedy.

WELL, GET THIS ON A PLACE OF SAFETY AND THEN SAVE THE OLD WOMAN.

SEALSKIN PLUG CUT

Packed in Patent Cloth Pouches and in Foil.

Do You Value Your Sight?

A. MEYER'S SONS, Manufacturing Opticians, No. 80 W. SECOND SOUTH STREET. Call the attention of the public to their complete optical stock of artificial eyes, specially to suit each eye. We guarantee our artificial eyes.

IMMIGRATION.

F. A. PETERSEN, Mormon and Emigrant Aid Agent.

SEND TICKETS TO ALL PARTS OF EUROPE. Steamship Tickets, Cut Rates, Through Tickets, Ocean Rates, Time Tables, Maps, Etc. Call on or address, F. A. PETERSEN, Mormon and Emigrant Aid Agent, Salt Lake City, Utah.

ED. L. HUNTLEY'S

$10, $14 and $18 Suits,

FOR MEN AND YOUTHS. Made to order and guaranteed to fit. Our assortment of Scotch, English and American goods, and our prices are the lowest. Our cutter is a fit guarantee. Our goods are all marked in plain figures, and we do not deviate from the lowest cash price. We carry a full line of Men's Furnishing Goods and Hats. Boys' suits, $5, $6 and $7.

Before ordering elsewhere for your fall or winter goods, call and see us. We will show you the finest line of goods, and we will make you a suit that will please you in every respect, or we will not ask you to buy. Remember the place, 15 MAIN STREET, Salt Lake City, Utah.

GEO. R. BARSE, President. GEO. DICKSON, Vice President. Geo. R. Barse & Co., Bankers, Chicago. W. H. MALONY, Secretary and Treasurer. G. G. BARSE, J. G. BARSE, S. H. HARRISON, C. A. FENDERSON, Kansas City, Mo. Cattle Salesmen.

GEO. R. BARSE LIVE STOCK COMMISSION CO.

ESTABLISHED 1886. INCORPORATED 1891. CAPITAL STOCK $250,000, paid up.

Kansas City Stock Yards, KANSAS CITY, MO.

The Finest Feeding Hay in Kansas. Write us if you have corn for sale.

Star Horse Nails

Polished or Blued.

Have been sold by I. C. M. I. for over 12 years. They are the Best Nails Made, and guaranteed to give the best of satisfaction. Will hold a horse as longer than any other.

MADE BY THE UNION HORSE NAIL CO., Chicago, Ill.

FOR SALE BY A. C. M. I. AND DEALERS GENERALLY.

SAPONIFIER

A CONCENTRATED LYE. Unsurpassed for the Laundry, Making Soap, Softening Water, Scouring, Disinfecting, Removing Paint, Etc. Are you prepared for Spring Cleaning? MANUFACTURED BY Penn's Salt Mnf'g Co., Philadelphia.

SOLOMON BROTHERS

SHOES

The Most Successful of all of our HOME INDUSTRIES is the manufacture of Boots and Shoes. Unexcelled by any are those of OUR MAKE.

WE USE THE BEST OF LEATHER AND MATERIALS.

Our work is done by hand and warranted. We carry also Complete Lines of Ladies' Fine Footwear and Men's Gloves.

SOLOMON BROTHERS

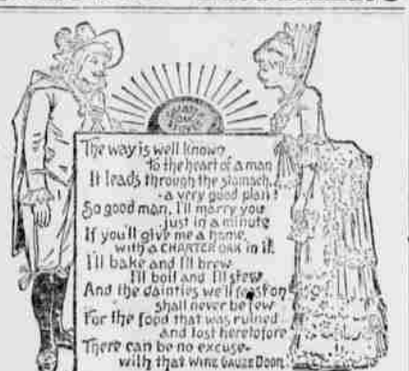

FOR SALE BY Z. C. M. I. Sole Agents in Salt Lake City.

WHITE LABEL LARD

PURE LEAF LARD.

USE NO OTHER.

See that your Lard Cans and Cases bear our "HELMET" TRADE MARK.

JAMES-SPENCER-BATEMEN CO.

TINNERS

Plumbers, Gas and Steam Fitters

DEALERS IN

Plumbing Material, Pumps, Pipe and Fittings, Steam Heating Supplies, Tin and Iron Roofing, Galvanized Iron Cornice, Guttering, Etc.

GARDEN HOSE AND LAWN SPRINKLERS

No. 67 S. MAIN STREET.

Broiling Baking Boiling Preserving.

GRANITE IRONWARE is more than a luxury—it is a necessity. It is clean, healthy, handy and neat; there is as much difference between it and tinware, as between a china and a tin cup. It is cheap, because it lasts, and it is always nice. Every good housewife should use it, and those who once try it won't have anything else. It is the best ware made for the kitchen. Cook Book and Price List Free on application. Ask your to mention this paper. Manufactured only by the ST. LOUIS STAMPING CO., ST. LOUIS, MO.

F. AUERBACH & BRO

GRAND SALE.

Your Money's Worth and More. SILKS! SILKS!

AN IMPORTER'S ENTIRE STOCK OF SILKS PURCHASED BY US FOR CASH AT A SACRIFICE. THIS GREAT PURCHASE DIVIDED INTO 7 LOTS 7.

Lot 1.—1100 yds. Dark Ground Figured Pongees at 47½c., worth 75c. Lot 2.—50 pieces of 22 in. and 24 in. Colored Pongees at 50c., worth 75c. Lot 3.—950 yds. of 27 in. Col. Genuine China Crepe, at 90c., worth $1.75, in street and Evening Shades. Lot 4.—876 yds. of 22 in. Crepe de Chene, at 67½c., worth $1.15, Street Shades. Lot 5.—653 yds. of 19 in. all Silk Black Surahs, at 50c., worth 70c. Lot 6.—876 yds. of 22 in. 24 in. and 27 in. Printed China and India Silks, in dark grounds, at 75c, worth $1.00 and $1.25. Lot 7.—11 pieces of Gloria Silk, 44 in. wide, at $1.35, worth $1.75.

MONEY SAVING EVENT IN OUR DRESS GOODS DEPT.

20 pieces of Silk Striped and Crinkled Crepons, double width, at $1.00, the very latest novelty for midsummer wear, worth $1.75. 25 pieces of Genuine French Challies, in choice designs, at 50c, worth 75c. Novelty Suitings at Sacrifice. No lady can afford to buy a suit without examining our new and well assorted stock. 20 pieces of all wool French Albertrons, at 50c., worth 75c.

PARASOLS! SUNSHADES!

See the new things! See the Big Values and Nobby Styles! See our $1.00 Parasol! See our $1.50 Parasol! See our $2.25 Parasol! See our $2.35 Parasol!

CLOAK DEPARTMENT.

The Balance of our new Spring Capes, Blazers and Jackets at 40 and 50 cents on the dollar. We enumerate a few items. Secure unheralded Bargains this week. $5.00 Jacket for $1.50. $3.50 Jacket for $1.75. $5.00 Antiqued Cape for $3.00. $8.00 Antiqued Cape for $5.00. $12.00 " " " $7.50. $14.50 Blazer for $8.00.

SUIT ROOM'S SPECIALS.

Fancy Satin Waists for $1.00, worth $1.50. Boiled Cord Waists for $1.00, worth $1.50. Silk Striped Challie Waists for $1.75, worth $3.00. Sarah Silk Waists for $4.50, worth $6.50. Ladies' Wrappers for 50c., worth $1.00. Ladies' Wrappers in Seersucker and Habiter, $1.35, worth $1.75. Special values in Children's Wash Dresses. We bought them 33⅓ per cent. off regular price, and we are selling them accordingly. They consist of the choicest styles of the season.

SHOE DEPARTMENT.

Our stock of Ladies', Misses' and Child's Shoes cannot be equalled in latest styles and lowest prices. Pay our Shoe Department a visit, if you value quality and appreciate low prices. 3 lots of Ladies' Fine Kid Oxford Ties at $1.25, $1.75, $2.50, worth $2.00, $2.50, $3.50. 2 lots of Misses' Fine Kid Oxford Ties at $1.25, $1.50, reduced from $2.00 $2.50. 2 lots of Child's Fine Kid Oxford Ties at 75c., $1.25, reduced from $1.25 $2.00. 1 lot of Ladies' French Kid Button Shoes, in B. C. E. width, at $2.00 There are shoes in this lot valued at $5.00.

BOYS' CLOTHING AND GENTS' FURNISHING DEPT.

To test the record, come early, they won't last long. Boys' $3.75 Suit for $1.00, " $4.00 " for $1.50, " $4.50 " for $1.75, " $4.00 " for $2.25, " $6.00 " for $3.50. Boys' Knee Pants for 15c., 25c, 35c., 40c., 50c. Boys' Outing Flannel Waists, 20c., 25c., 30c., 35c. Boys' Cambric Waists for 20c. Men's and Boys' Laundried Percale Shirts, 45c., worth $1.00. Men's Outing Flannel Shirts at 25c., 40c., 50c., 60c.

F. AUERBACH & BRO